

# Saddle Finisher-D2

# PARTS CATALOG

REVISION 1

**Canon**

SEPT. 2000

**FY8-31ED-010**



## PREFACE

This Parts Catalog contains listings of parts used in the Canon Saddle Finisher-D2. Diagrams are provided with the listings to aid the service technician in identifying clearly, the item to be ordered.

Whenever ordering parts, consult this Parts Catalog for all of the information pertaining to each item. Be sure to include, in the Parts Request, the full item description, the item part number, and the quantity.

Canon Inc.

Office Imaging Products Technical Support Div.  
5-1, Hakusan 7-chome,  
Toride-city, Ibaraki 302-8501, Japan

*COPYRIGHT © 2000 CANON INC.*

*Printed in Japan*

*Imprimé au Japon*

Use of this manual should be strictly supervised to avoid disclosure of confidential information.





# CONTENTS

-Saddle Finisher-D2-	Q90. FINISHER CONTROLLER PCB ASSEMBLY
	Q91. SADDLE CONTROLLER PCB ASSEMBLY
	Q92. AC FUSE BOX PCB ASSEMBLY
QA. ASSEMBLY LOCATION DIAGRAM	
Q01. ATTACHMENT PARTS	QB. LIST OF CONNECTORS
Q02. SPECIAL TOOLS	
Q10. EXTERNAL COVERS, PANELS, ETC.	-Paper Folding Unit-B1-
Q11. INTERNAL COMPONENTS 1	
Q12. INTERNAL COMPONENTS 2	
Q13. INTERNAL COMPONENTS 3	QA. ASSEMBLY LOCATION DIAGRAM
Q14. SADDLE DELIVERY TRAY ASSEMBLY	Q01. ATTACHMENT PARTS 1
Q15. POWER CORD TERMINAL ASSEMBLY	Q02. ATTACHMENT PARTS 2
Q16. MAIN BODY CABLE ASSEMBLY	Q03. ATTACHMENT PARTS 3
Q17. HOPPER ASSEMBLY	
Q18. STACKER TRAY FRAME ASSEMBLY	Q10. UPPER COVER ASSEMBLY
Q19. SAMPLE TRAY FRAME ASSEMBLY	Q11. INTERNAL COMPONENTS 1
	Q12. INTERNAL COMPONENTS 2
Q20. OPERATION ASSEMBLY	Q13. INTERNAL COMPONENTS 3
Q21. TRAY ASSEMBLY	Q20. FOLDER MOTOR ASSEMBLY
Q22. TRAY FRAME ASSEMBLY	Q21. COUPLING ASSEMBLY
Q23. TRAY AUXILIARY PLATE ASSEMBLY	
Q24. SWING GUIDE ASSEMBLY	Q31. RIGHT GUIDE ASSEMBLY
	Q32. RIGHT INNER GUIDE ASSEMBLY
Q30. FEEDER ASSEMBLY	Q33. LEFT GUIDE ASSEMBLY
Q31. SORT GUIDE ASSEMBLY	Q34. LEFT INNER GUIDE ASSEMBLY
Q32. PAPER FEED LOWER GUIDE ASSEMBLY	Q35. FEED UPPER GUIDE ASSEMBLY
Q33. SORT LEFT LOWER GUIDE ASSEMBLY	Q36. INNER LEFT GUIDE ASSEMBLY
Q34. ADJUSTMENT LEVER ASSEMBLY	Q37. LOWER LEFT GUIDE ASSEMBLY
Q35. RELAY GUIDE ASSEMBLY	
Q36. DELIVERY MOTOR ASSEMBLY	Q90. FOLDER DRIVER PCB ASSEMBLY
Q37. UPPER FEEDER ASSEMBLY	
	QB. LIST OF CONNECTORS
Q40. STAPLER MOUNT ASSEMBLY	
Q41. STAPLER ASSEMBLY	
Q45. PUNCH ASSEMBLY	-Cover Insertion Unit-A1-
Q46. PUNCH WASTE FEED MOTOR ASSEMBLY	
	PA. ASSEMBLY LOCATION DIAGRAM
Q50. SADDLE ASSEMBLY	
Q52. SADDLE INLET ASSEMBLY	
Q53. SADDLE GUIDE ASSEMBLY	
Q54. SADDLE STAPLER ASSEMBLY	
Q55. SADDLE INLET DRIVE ASSEMBLY	
Q56. PASS LOWER GUIDE ASSEMBLY	P01. MOUNTING HARDWARE 1
Q57. INNER SIDE PLATE ASSEMBLY	
Q58. SADDLE DELIVERY ASSEMBLY	
Q59. MOTOR MOUNT ASSEMBLY	

# CONTENTS

**P02. MOUNTING HARDWARE 2**

**P10. EXTERNAL COVERS, PANELS, ETC.**

**P11. INTERNAL COMPONENTS**

**P12. PICK-UP TRAY ASSEMBLY**

**P14. UPPER PANEL ASSEMBLY**

**P20. SEPARATION MOTOR ASSEMBLY**

**P30. SEPARATION ASSEMBLY**

**PB. LIST OF CONNECTORS**

**C. LIST OF STANDARD FASTENERS**

**D1. NUMERICAL INDEX (Saddle Finisher-D2)**

**D2. NUMERICAL INDEX (Paper Folding Unit-B1)**

**D3. NUMERICAL INDEX (Cover Insertion Unit-A1)**

# Saddle Finisher-D2

100V	50/60Hz	F24 - 9501	LLJ00001 -
120V	60Hz	F24 - 9511	NLJ00001 -
220/240V	50Hz	F24 - 9521	ULJ00001 -





# CONTENTS

- QA. ASSEMBLY LOCATION DIAGRAM
- Q01. ATTACHMENT PARTS
- Q02. SPECIAL TOOLS
- Q10. EXTERNAL COVERS, PANELS, ETC.
- Q11. INTERNAL COMPONENTS 1
- Q12. INTERNAL COMPONENTS 2
- Q13. INTERNAL COMPONENTS 3
- Q14. SADDLE DELIVERY TRAY ASSEMBLY
- Q15. POWER CORD TERMINAL ASSEMBLY
- Q16. MAIN BODY CABLE ASSEMBLY
- Q17. HOPPER ASSEMBLY
- Q18. STACKER TRAY FRAME ASSEMBLY
- Q19. SAMPLE TRAY FRAME ASSEMBLY
- Q20. OPERATION ASSEMBLY
- Q21. TRAY ASSEMBLY
- Q22. TRAY FRAME ASSEMBLY
- Q23. TRAY AUXILIARY PLATE ASSEMBLY
- Q24. SWING GUIDE ASSEMBLY
- Q30. FEEDER ASSEMBLY
- Q31. SORT GUIDE ASSEMBLY
- Q32. PAPER FEED LOWER GUIDE ASSEMBLY
- Q33. SORT LEFT LOWER GUIDE ASSEMBLY
- Q34. ADJUSTMENT LEVER ASSEMBLY
- Q35. RELAY GUIDE ASSEMBLY
- Q36. DELIVERY MOTOR ASSEMBLY
- Q37. UPPER FEEDER ASSEMBLY
- Q40. STAPLER MOUNT ASSEMBLY
- Q41. STAPLER ASSEMBLY
- Q45. PUNCH ASSEMBLY
- Q46. PUNCH WASTE FEED MOTOR ASSEMBLY
- Q50. SADDLE ASSEMBLY
- Q52. SADDLE INLET ASSEMBLY
- Q53. SADDLE GUIDE ASSEMBLY
- Q54. SADDLE STAPLER ASSEMBLY
- Q55. SADDLE INLET DRIVE ASSEMBLY
- Q56. PASS LOWER GUIDE ASSEMBLY
- Q57. INNER SIDE PLATE ASSEMBLY
- Q58. SADDLE DELIVERY ASSEMBLY
- Q59. MOTOR MOUNT ASSEMBLY
- Q90. FINISHER CONTROLLER PCB ASSEMBLY
- Q91. SADDLE CONTROLLER PCB ASSEMBLY
- Q92. AC FUSE BOX PCB ASSEMBLY
- QB. LIST OF CONNECTORS
- D1. NUMERICAL INDEX



# FIGURE QA ASSEMBLY LOCATION DIAGRAM (1/2)

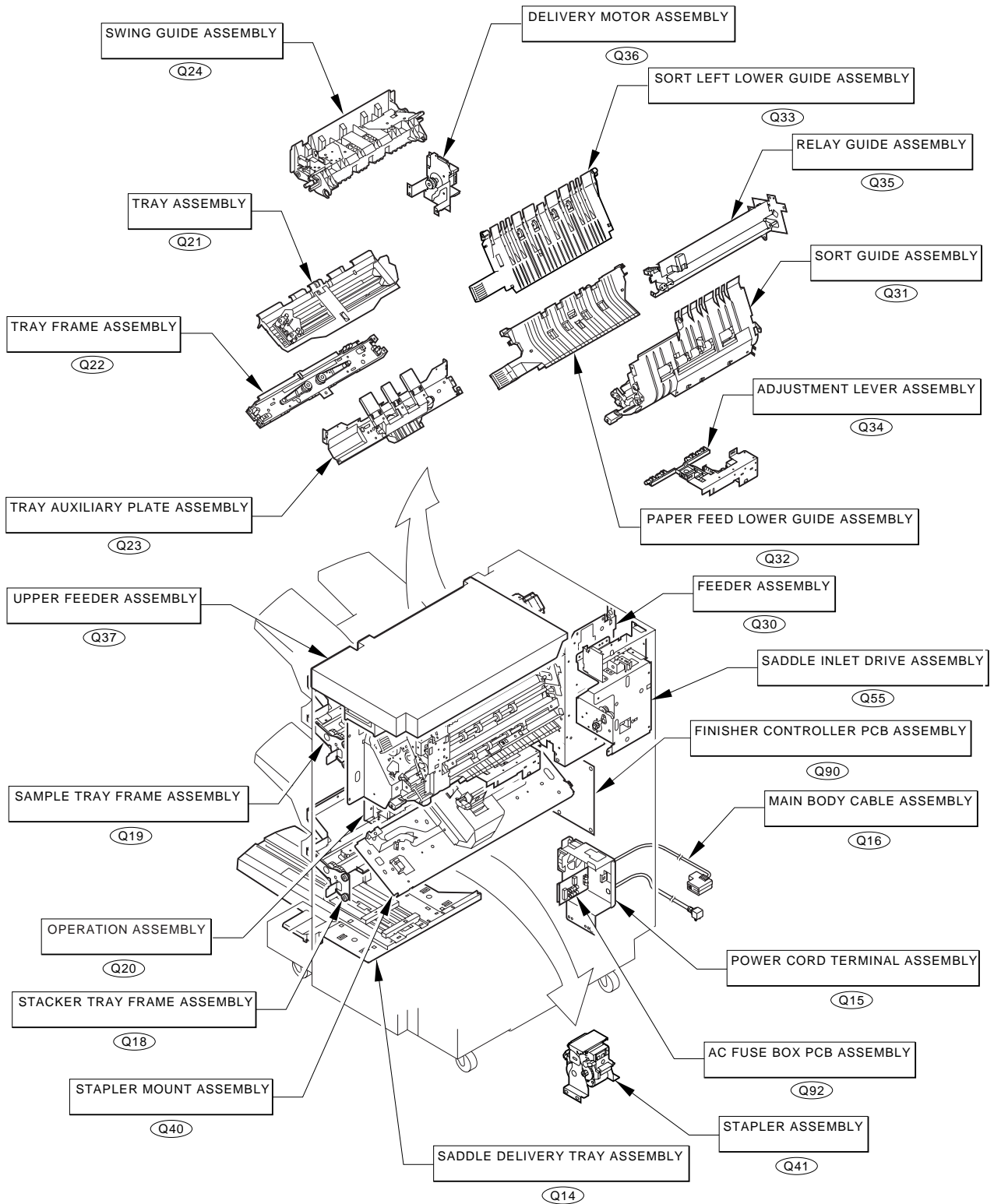

# FIGURE QA ASSEMBLY LOCATION DIAGRAM (2/2)

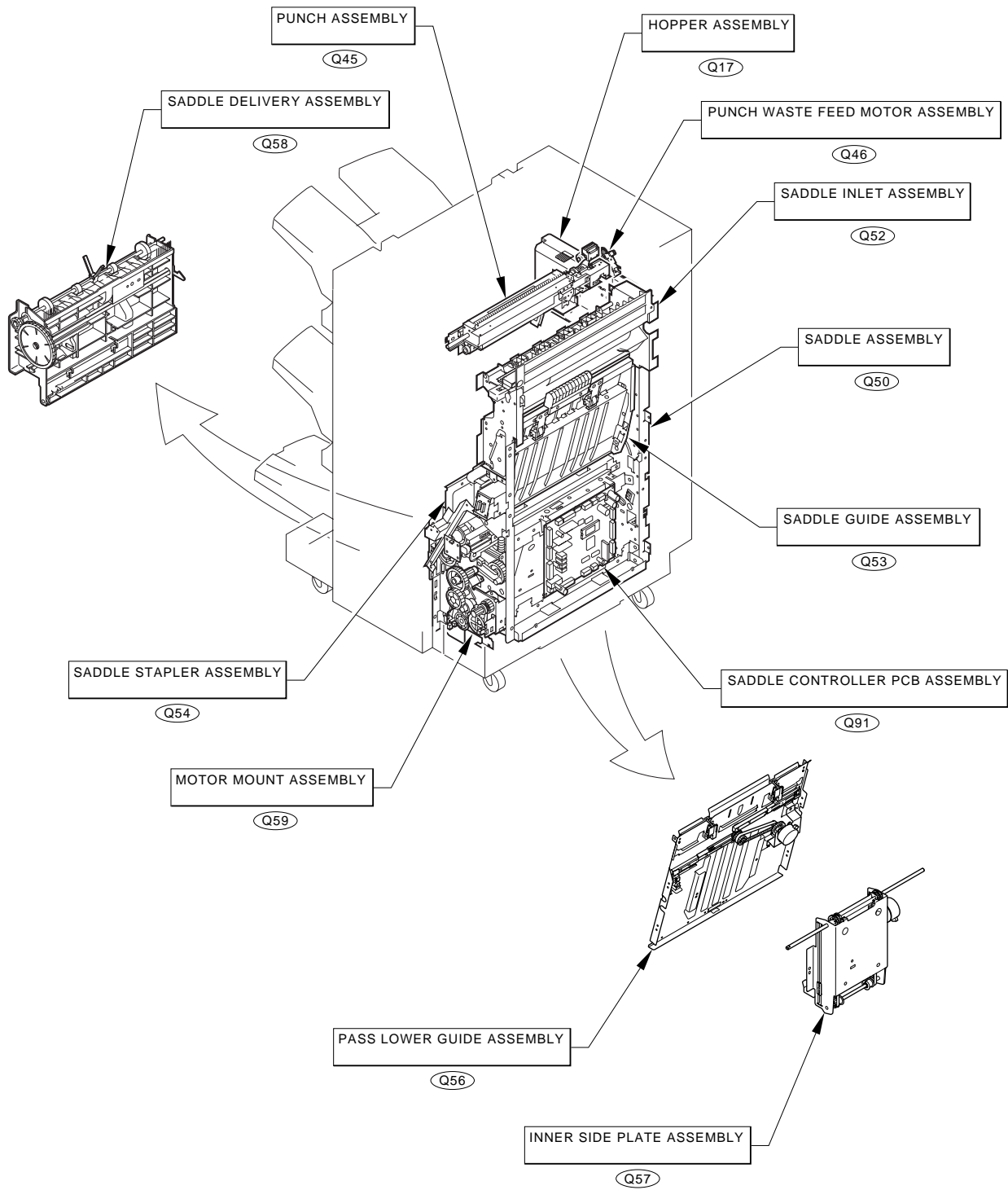

# FIGURE Q01 ATTACHMENT PARTS

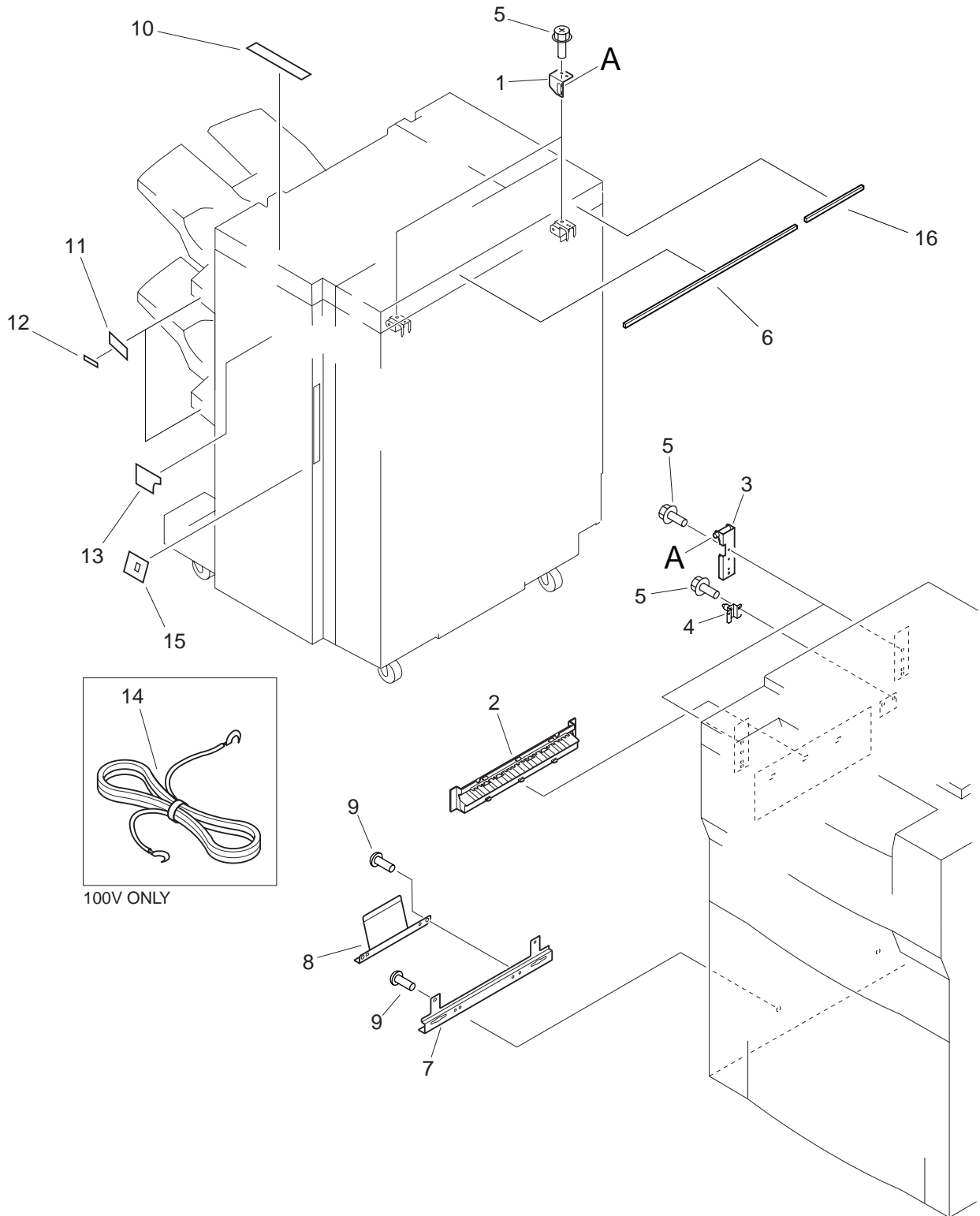

FIGURE & KEY NO.	PART NUMBER	RANK	QTY	DESCRIPTION	SERIAL NUMBER / REMARKS
Q01 -	NPN		RF	ATTACHMENT PARTS	
1	FB4-8246-000		2	PLATE	
2	FB4-8724-000		1	GUIDE, AUXILIARY	
3	FF5-8463-000		2	PLATE, LATCH	
4	FF5-8464-000		1	PLATE, PIN	
5	XA9-0949-000		10	SCREW,RS,M4X10	
6	FB4-8722-000		1	GAP TAPE	
7	FB4-8265-000		1	MOUNT, GROUNDING	
8	FB4-8266-000		1	PLATE, GROUNDING	
9	XA9-0633-000		4	SCREW,W/WASHER,M4X8	
10	FB4-8602-000		1	LABEL	
11	FB4-8340-000		1	LABEL	
12	FB4-8345-000		1	LABEL	
13	FB5-2672-000		1	LABEL, JAM	
14	FH2-5006-000		1	CABLE, GROUNDING	100V ONLY
15	FB5-2693-000		1	LABEL	
16	FB4-8933-000		1	SPACER, COVER, B	

# FIGURE Q02 SPECIAL TOOLS

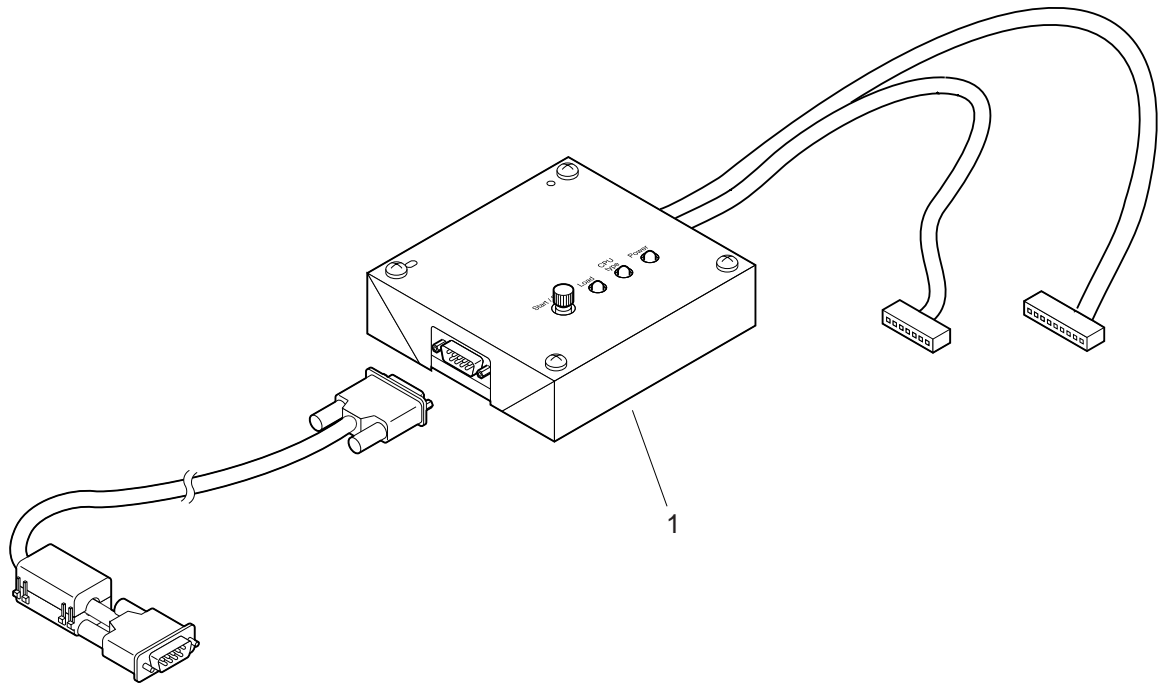
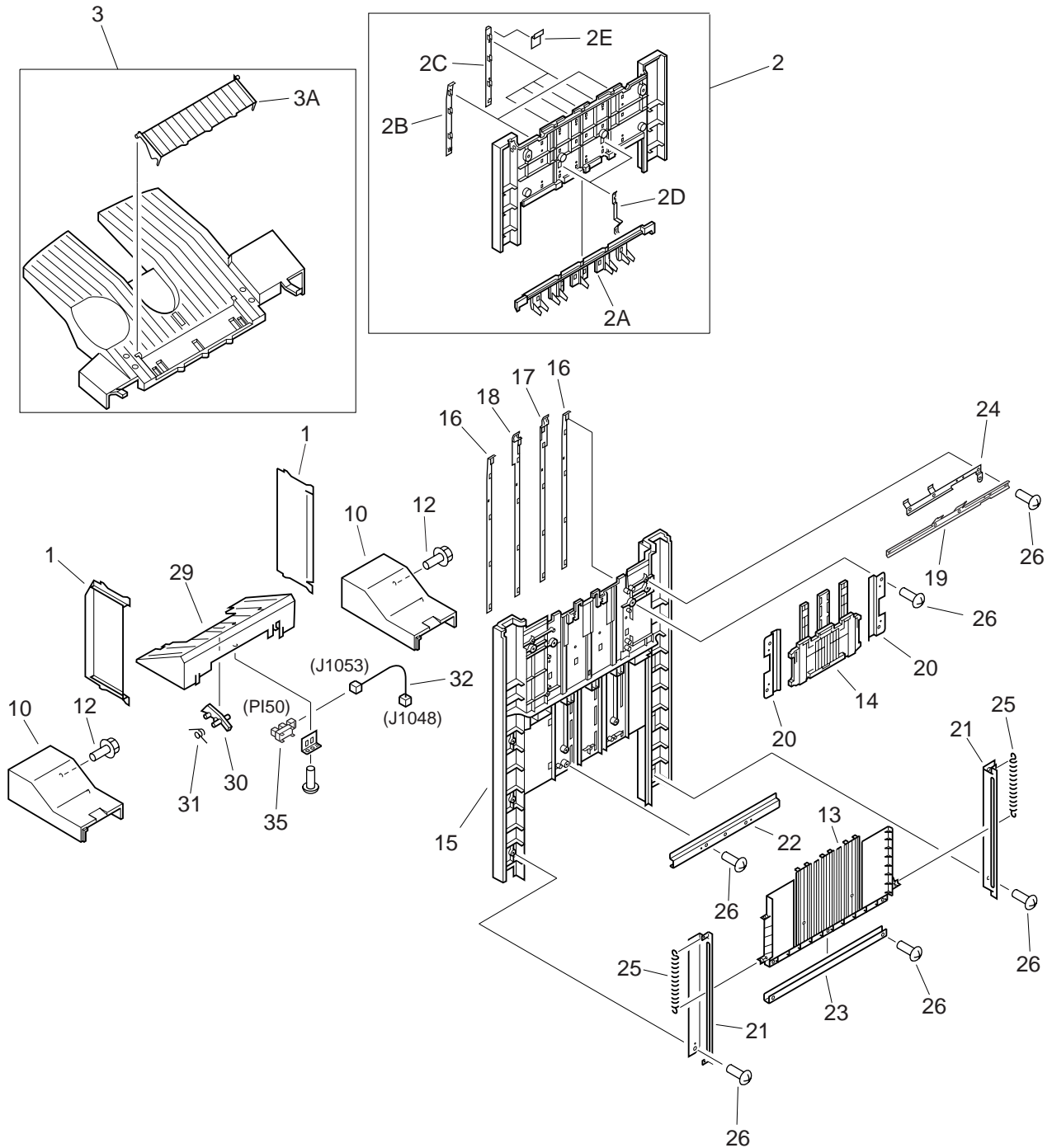

FIGURE & KEY NO.	PART NUMBER	RANK	QTY	DESCRIPTION	SERIAL NUMBER / REMARKS
Q02 -	NPN		RF	SPECIAL TOOLS	
1	FY9-2034-000		1	DOWNLOADER PCB ASSEMBLY	





# FIGURE Q10 EXTERNAL COVERS, PANELS, ETC. (1/2)



# FIGURE Q10 EXTERNAL COVERS, PANELS, ETC. (2/2)

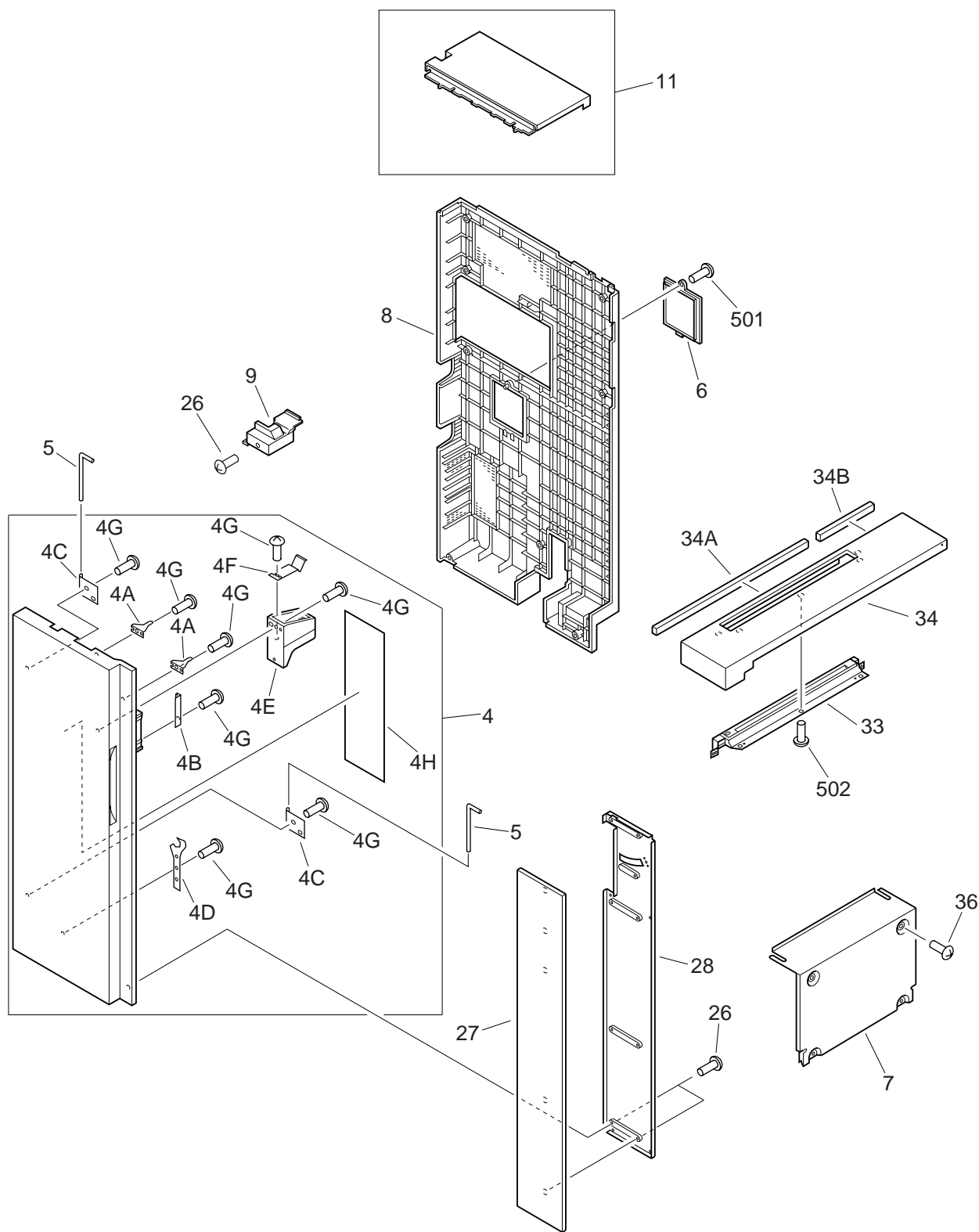

FIGURE & KEY NO.	PART NUMBER	R A N K	Q T Y	DESCRIPTION	SERIAL NUMBER / REMARKS
Q10 -	NPN		RF	EXTERNAL COVERS, PANELS, ETC.	
1	FB4-8813-000		2	PLATE, SIDE GUIDE	
2	FG6-3051-000		1	SLIDE GUIDE ASSEMBLY	
2A	FB4-8271-000		1	GUIDE, SLIDE, UPPER	
2B	FB4-8284-000		2	PLATE, SLIDE, 1	
2C	FB4-8285-000		4	PLATE, SLIDE, 2	
2D	FB4-8286-000		2	SPRING, LEAF	
2E	FB4-8287-000		4	SHEET	
3	FG6-3076-000		2	TRAY ASSEMBLY	
3A	FB4-8298-000		1	TRAY, AUXILIARY	
4	FG6-3248-000		1	FRONT DOOR ASSEMBLY	
4A	FB4-8604-000		2	PLATE, DOOR SWITCH	
4B	FB4-8237-000		1	PLATE	
4C	FB4-8239-000		2	PLATE, HINGE	
4D	FB4-8248-000		1	SPANNER, ADJUSTING	
4E	FB4-8697-000		1	COVER, SPRING	
4F	FB4-8698-000		1	SPRING, LEAF	
4G	XA9-0605-000		12	SCREW,P,M4X8	
4H	FB4-8710-000		1	LABEL, STAPLER	
5	FB2-0037-000		2	PIN, HINGE	
6	FB3-0122-000		1	COVER, PCB	
7	FB4-8828-000		1	PANEL, SADDLE, RIGHT	
8	FB4-8726-000		1	PANEL, REAR	
9	FB4-8727-000		1	COVER, PILLAR	
10	FB4-8728-000		2	COVER, FOOT	
11	FF5-8527-000		1	COVER, UPPER, REAR	
12	XA9-0629-000		AR	SCREW,RS,M4X8	
13	FB4-8274-000		1	WALL, LOADING, LOWER	
14	FB4-8275-000		1	SHUTTER	
15	FB4-8273-000		1	WALL, LOADING, CENTER	

FIGURE & KEY NO.	PART NUMBER	R A N K	Q T Y	DESCRIPTION	SERIAL NUMBER / REMARKS
Q10 - 16	FB4-8276-000		2	PLATE, HURDLE, 1	
17	FB4-8277-000		1	PLATE, HURDLE, 2	
18	FB4-8278-000		1	PLATE, HURDLE, 3	
19	FB4-8279-000		1	GUIDE, SHUTTER	
20	FB4-8280-000		2	MOUNT, SHUTTER	
21	FB4-8282-000		2	MOUNT	
22	FB4-8283-000		1	SUPPORT	
23	FB4-8288-000		1	PLATE	
24	FB4-8344-000		1	PLATE, GROUNDING	
25	FS7-2082-000		2	SPRING, TENSION	
26	XA9-0605-000		AR	SCREW,P,M4X8	
27	FB4-8953-000		1	DOOR, FRONT	
28	FB4-8954-000		1	PLATE, FRONT DOOR	
29	FB4-8861-000		1	TRAY, DELIVERY SUB	
30	FB4-8871-000		1	LEVER, TRAY SENSOR, 2	
31	FB4-8874-000		1	SPRING, TORSION	
32	FF3-3865-000		1	CABLE, SADDLE SUB TRAY	J1048,1053
33	FB4-8931-000		1	PANEL, UPPER, 2	
34	FF5-8621-000		1	PANEL, UPPER, 1	
34A	FB4-8722-000		1	GAP TAPE	
34B	FB4-8933-000		1	SPACER, COVER, B	
35	WG8-5362-000		1	IC, TLP1241, PHOTO-INTERRUPTER	PI50 J1053
36	XA9-0629-000		4	SCREW,RS,M4X8	
501	XB4-7401-207		1	SCREW,TAPPING,TRUSS HEAD,M4X12	
502	XB4-7401-009		2	SCREW,TAPPING,TRUSS HEAD,M4X10	



FIGURE & KEY NO.	PART NUMBER	RANK	QTY	DESCRIPTION	SERIAL NUMBER / REMARKS
Q11 -	NPN		RF	INTERNAL COMPONENTS 1	
1	FB3-7881-000		1	KNOB	
2	FB4-8250-000		2	STOPPER, TRAY	
3	FB4-8350-000		1	COVER, CONNECTOR	
4	FB4-8538-000		1	COVER, STAPLER	
5	FH3-2553-000		1	REGULATOR, SWITCHING	100/120V
	FH3-2554-000		1	REGULATOR, SWITCHING	220/240V
6	XA9-0629-000		5	SCREW,RS,M4X8	
7	FS5-9579-000		1	SCREW, STEPPED, M3	
8	FF5-9616-000		1	COVER, SADDLE INNER	
8A	FB5-2690-000		1	LABEL	
8B	FB5-2691-000		1	LABEL	
8C	FB5-2709-000		1	LABEL	
9	FF5-9618-000		1	COVER, SWITCH	
9A	FB5-2694-000		1	LABEL, WARNING	
10	RH7-1289-000		1	FAN	FM2 J1008
11	FF5-9617-000		1	HANDLE	
11A	FB5-2692-000		1	LABEL, HANDLE	
12	FS7-2171-000		1	SPRING, COMPRESSION	
13	FF5-8461-000		1	LATCH, FRONT	
14	FF3-3610-000		1	CABLE, AC	J84,732
15	FB5-2726-000		1	PLATE, MOTOR REINFORCEMENT	
16	XA9-0629-000		AR	SCREW,RS,M4X8	
501	XB1-2403-009		2	SCREW,MACH.,TRUSS HEAD,M4X30	

# FIGURE Q12 INTERNAL COMPONENTS 2

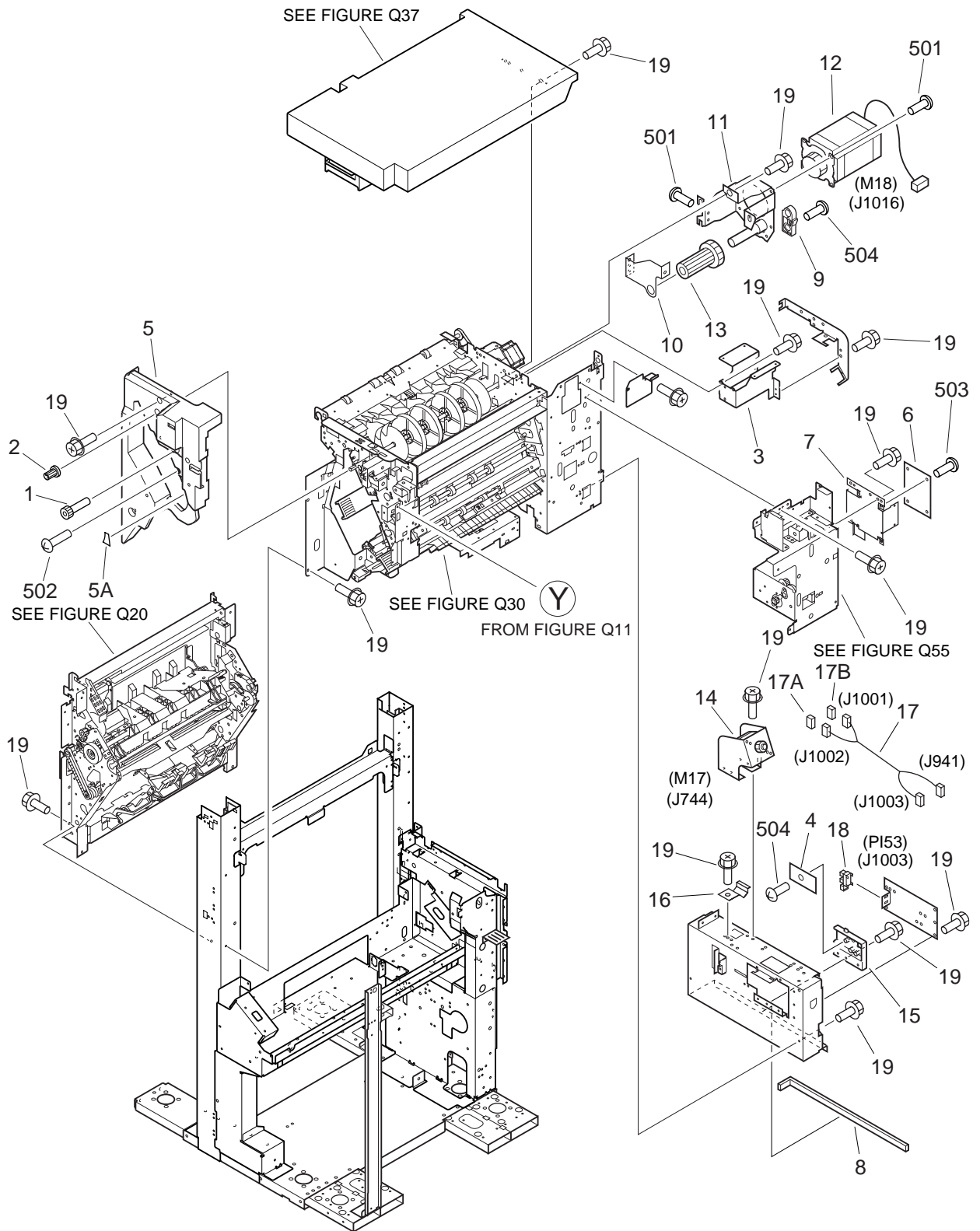



FIGURE & KEY NO.	PART NUMBER	RANK	QTY	DESCRIPTION	SERIAL NUMBER / REMARKS
Q12 -	NPN		RF	INTERNAL COMPONENTS 2	
1	FB4-6333-000		1	KNOB, PUNCHER	
2	FB1-7214-000		1	KNOB	
3	FB4-8929-000		1	MOUNT, HINGE	
4	FG3-0089-000		1	PUNCH WASTE SENSOR PCB ASS'Y	
5	FF5-8520-000		1	COVER, INNER	
5A	FB4-8717-000		1	LABEL, GUIDE, 1	
6	FG3-0086-000		1	PUNCH DRIVER PCB ASSEMBLY	
7	FB5-2677-000		1	MOUNT, PCB	
8	FB5-2636-000		1	SPACER, WASTE	
9	FB5-2653-000		1	BLOCK	
10	FB5-2675-000		1	PLATE, SUPPORT	
11	FF5-8623-000		1	MOUNT, MOTOR	
12	FH6-1511-000		1	MOTOR, STEPPING	M18 J1016
13	FS7-0402-000		1	GEAR, 20T/36T	
14	FG6-3324-000		1	STEPPING MOTOR UNIT	M17 J744
15	FB5-2658-000		1	MOUNT, SENSOR	
16	FB5-2662-000		1	SPRING, LEAF	
17	FF3-3872-000		1	CABLE, HOPPER CROSSMEMBER	J941,1001-1003
17A	VS1-5057-004		1	CONNECTOR, SNAP TIGHT	J1002
17B	VS1-5057-005		1	CONNECTOR, SNAP TIGHT	J1001
18	WG8-5362-000		1	IC, TLP1241, PHOTO-INTERRUPTER	PI53 J1003
19	XA9-0629-000		AR	SCREW,RS,M4X8	
501	XB1-2400-609		AR	SCREW,MACH.,TRUSS HEAD,M4X6	
502	XB1-2401-206		1	SCREW,MACH.,TRUSS HEAD,M4X12	
503	XB1-2300-609		4	SCREW,MACH.,TRUSS HEAD,M3X6	
504	XB4-7400-809		1	SCREW,TAPPING,TRUSS HEAD,M4X8	

# FIGURE Q13 INTERNAL COMPONENTS 3

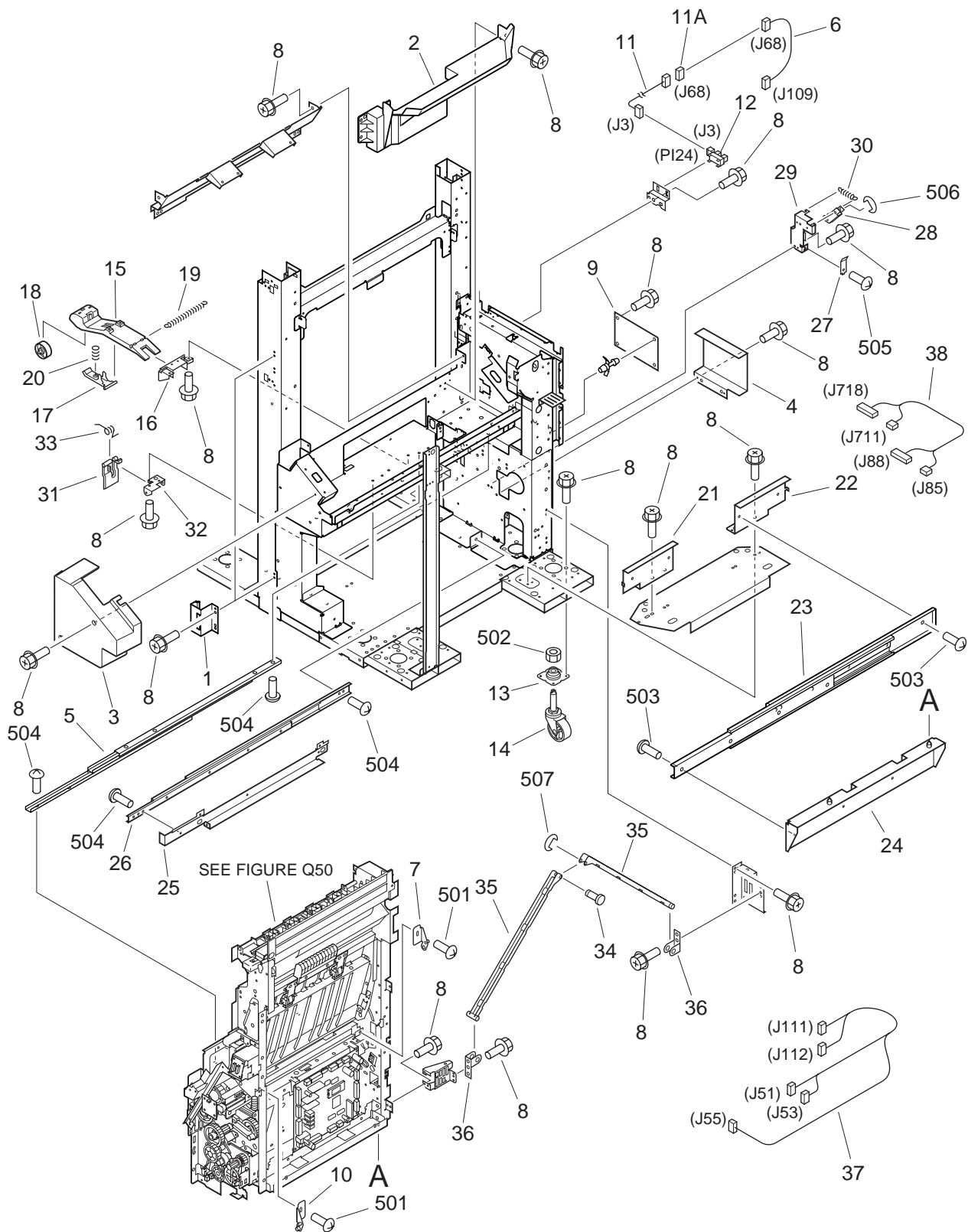

FIGURE & KEY NO.	PART NUMBER	RANK	QTY	DESCRIPTION	SERIAL NUMBER / REMARKS
Q13 -	NPN		RF	INTERNAL COMPONENTS 3	
1	FB4-8240-000		2	HINGE, DOOR, LOWER	
2	FB4-8524-000		1	COVER, STAPLER CABLE, 1	
3	FB4-8528-000		1	COVER, STAPLER, FRONT	
4	FB5-2687-000		1	COVER, POWER SUPPLY	
5	FC2-4262-000		1	RAIL, SLIDE, UPPER	
6	FF3-3603-000		1	CABLE, TRAY DOWN CONNECT	J68,109
7	FF5-5812-000		1	SUPPORT, RELEASE, REAR	
8	XA9-0629-000		AR	SCREW,RS,M4X8	
9	FG3-0983-030		1	FUSE BOX PCB ASSEMBLY	
10	FF5-5811-000		1	SUPPORT, RELEASE, FRONT	
11	FF3-3602-000		1	CABLE, TRAY DOWN	J3,68
11A	VS1-5057-003		1	CONNECTOR, SNAP TIGHT	J68
12	WG8-5428-000		1	PHOTO-INTERRUPTER, KI1215-AA03	PI24 J3
13	FB4-8238-000		4	PLATE, CASTER	
14	XZ9-0465-000		4	CASTER	
15	FB4-8817-000		1	ARM, DELIVERY TENSION	
16	FB4-8818-000		1	MOUNT, TENSION ARM	
17	FB4-8819-000		1	ARM, DELIVERY TENSION, 2	
18	FS5-6545-000		1	ROLLER	
19	FS7-2143-000		1	SPRING, TENSION	
20	FS7-2148-000		1	SPRING, COMPRESSION	
21	FB5-2681-000		1	MOUNT, FRONT RAIL, 1	
22	FB5-2682-000		1	MOUNT, REAR RAIL, 1	
23	FC2-4260-000		1	RAIL, SLIDE, LOWER	
24	FF5-9615-000		1	MOUNT, RAIL, 4	
25	FB4-8807-000		1	MOUNT, RAIL, 2	
26	FB4-8811-000		1	RAIL, SLIDE, 2	
27	FB2-4117-000		1	SPRING, LEAF	
28	FB2-4120-000		1	ARM, SWITCH, C	

FIGURE & KEY NO.	PART NUMBER	RANK	QTY	DESCRIPTION	SERIAL NUMBER / REMARKS
Q13 - 29	FF5-4231-000		1	ARM, SWITCH, C	
30	FS6-2368-000		1	SPRING, TENSION	
31	FB4-8814-000		2	PLATE, UPPER GUIDE	
32	FB4-8815-000		2	MOUNT, UPPER GUIDE	
33	FB4-8816-000		2	SPRING, TORSION	
34	FB3-9717-000		1	SHAFT, MOVABLE CABLE GUIDE	
35	FB3-9233-000		2	GUIDE, CABLE	
36	FB3-9234-000		2	HOLDER, CABLE GUIDE	
37	FG3-0176-000		1	CABLE, STAPLER MAIN CONNECTOR	J51,53,55,111,112
38	FG3-0181-000		1	CABLE, DC POWER	J85,88,711,718
501	XB1-2401-209		2	SCREW,MACH.,TRUSS HEAD,M4X12	
502	XB7-2201-209		4	NUT,HEX,M12	
503	XB1-2500-609		7	SCREW,MACH.,TRUSS HEAD,M5X6	
504	XB1-2400-609	AR		SCREW,MACH.,TRUSS HEAD,M4X6	
505	XB6-7400-609		1	SCREW,TP,M4X6	
506	XD2-1100-502		1	RING,E	
507	XD2-1100-642		1	RING,E	



# FIGURE Q14 SADDLE DELIVERY TRAY ASSEMBLY

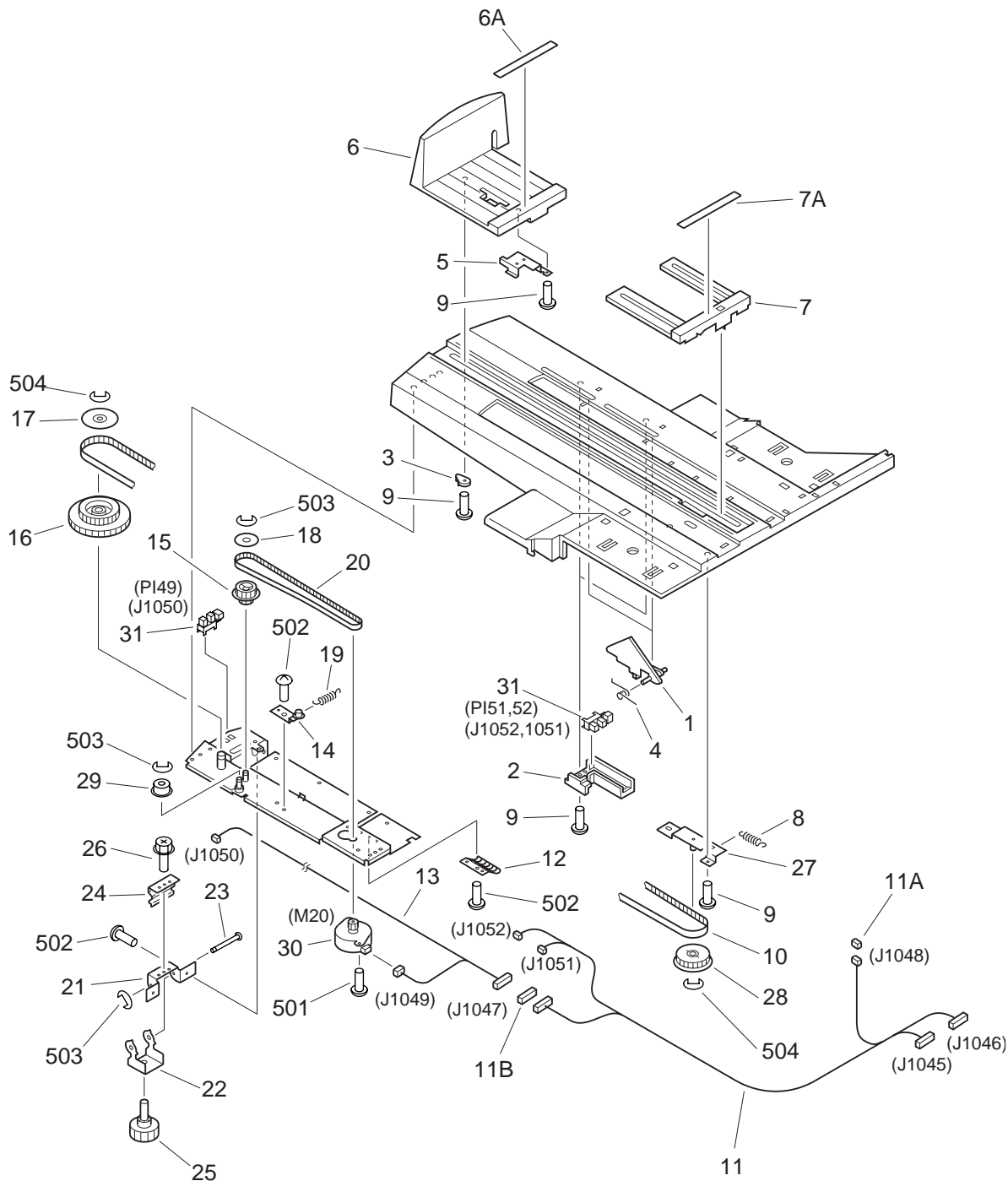

FIGURE & KEY NO.	PART NUMBER	RANK	QTY	DESCRIPTION	SERIAL NUMBER / REMARKS
Q14 -	FG6-3297-000		1	SADDLE DELIVERY TRAY ASSEMBLY	
1	FB4-8863-000		2	LEVER, TRAY SENSOR	
2	FB4-8864-000		2	COVER, TRAY SENSOR	
3	FB4-8865-000		1	FLAG, TRAY	
4	FB4-8866-000		2	SPRING, TORSION	
5	FB4-8868-000		1	PLATE, BELT LOCK	
6	FF5-8584-000		1	STOPPER, TRAY	
6A	FB4-8873-000		1	RUBBER, STOPPER	
7	FF5-8585-000		1	STOPPER, TRAY, 2	
7A	FB4-8873-000		1	RUBBER, STOPPER	
8	FS7-2142-000		1	SPRING, TENSION	
9	XA9-0605-000		12	SCREW,P,M4X8	
10	XF2-1330-360		1	BELT, TIMING	
11	FG3-0973-000		1	CABLE, SADDLE TRAY	J1045-1048,1051,1052
11A	VS1-5057-003		1	CONNECTOR, SNAP TIGHT	J1048
11B	VS1-5057-008		1	CONNECTOR, SNAP TIGHT	J1047
12	FB4-8872-000		1	SPRING, GROUNDING	
13	FF3-3866-000		1	CABLE, SADDLE TRAY MOTOR	J1047,1049,1050
14	FF5-8583-000		1	PLATE, TENSION, 2	
15	FS5-3795-000		1	GEAR, 14T/PULLEY, 40T	
16	FS5-3796-000		1	GEAR, 80T/PULLEY, 36T	
17	FS5-6381-000		1	FLANGE	
18	FS5-6547-000		1	FLANGE	
19	FS7-2149-000		1	SPRING, TENSION	
20	XF2-1121-340		1	BELT, TIMING	
21	FB2-7897-000		1	PLATE, ADJUSTING, FRONT	
22	FB2-7898-000		1	PLATE, PIVOT, FRONT	
23	FB2-7899-000		1	SHAFT, PIVOT, FRONT	
24	FB2-7900-000		1	SPRING, LEAF	
25	FB2-8506-000		1	ADJUSTER	

FIGURE & KEY NO.	PART NUMBER	RANK	QTY	DESCRIPTION	SERIAL NUMBER / REMARKS
Q14 - 26	XA9-0628-000		1	SCREW,RS,M4X8	
27	FF5-8586-000		1	PLATE, TRAY TENSION	
28	FS6-0066-000		1	PULLEY, 35T	
29	FC1-7883-000		1	ROLLER, TENSIONER	
30	FH6-1649-000		1	MOTOR, STEPPING, DC24V	M20 J1049
31	WG8-5362-000		3	IC, TLP1241, PHOTO-INTERRUPTER	P149,51,52 J1050,1052,1051
501	XB1-2300-609		2	SCREW,MACH.,TRUSS HEAD,M3X6	
502	XB1-2400-609	AR		SCREW,MACH.,TRUSS HEAD,M4X6	
503	XD2-1100-502		3	RING,E	
504	XD2-1100-642		2	RING,E	





# FIGURE Q15 POWER CORD TERMINAL ASSEMBLY

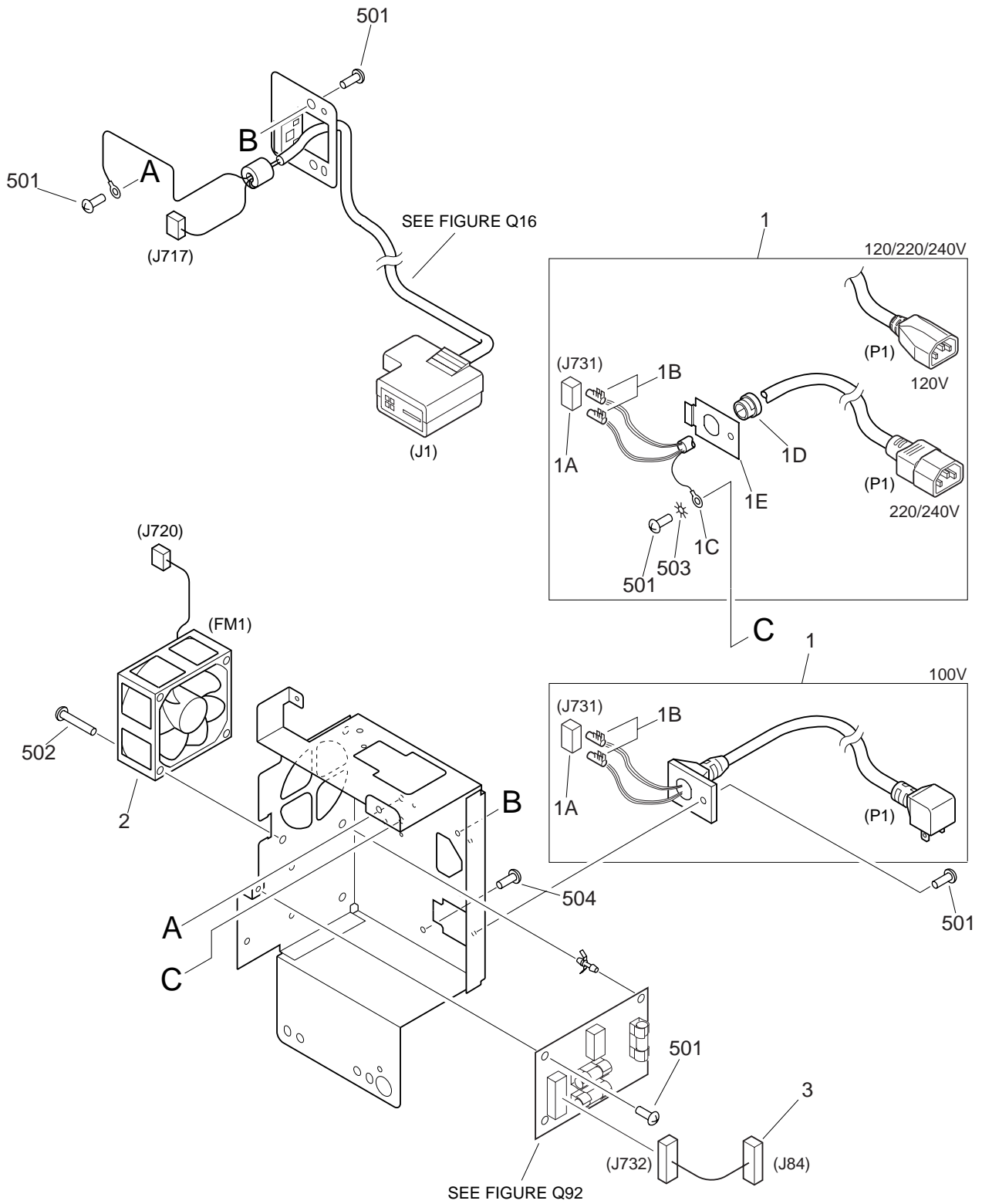

NOTE : This assembly includes the assemblies shown in Figure Q16 and Q92.

FIGURE & KEY NO.	PART NUMBER	RANK	QTY	DESCRIPTION	SERIAL NUMBER / REMARKS
Q15 -    1	FG6-3222-000		1	POWER CORD TERMINAL ASSEMBLY	100V SEE NOTE
	FG6-3223-000		1	POWER CORD TERMINAL ASSEMBLY	120V SEE NOTE
	FG6-3224-000		1	POWER CORD TERMINAL ASSEMBLY	220/240V SEE NOTE
	FF3-3613-000		1	CORD, POWER	100V J731 P1
	FF3-3611-000		1	CORD, POWER	120V J731 P1
	FF3-3612-000		1	CORD, POWER	220/240V J731 P1
1A	VS1-6380-003		1	CONNECTOR, 3P, MALE	J731
1B	WS3-5292-000		2	SOCKET CONTACT	
1C	WT1-5156-000		1	TERMINAL, RING	EXCEPT 100V
1D	X62-9681-000		1	STOPPER, CORD	EXCEPT 100V
1E	FB4-8254-000		1	PLATE, BUSHING	EXCEPT 100V
2	RH7-1289-000		1	FAN	FM1 J721
3	FF3-3610-000		1	CABLE, AC	J84,732
501	XB1-2400-606		5	SCREW,MACH.,TRUSS HEAD,M4X6	100V
	XB1-2400-606		6	SCREW,MACH.,TRUSS HEAD,M4X6	120/220/240V
502	XB1-2403-009		2	SCREW,MACH.,TRUSS HEAD,M4X30	
503	XD1-4200-402		1	WASHER,TOOTHED LOCK	EXCEPT 100V
504	XB2-7400-607		1	SCREW,W/WASHER,M4X6	

# FIGURE Q16 MAIN BODY CABLE ASSEMBLY

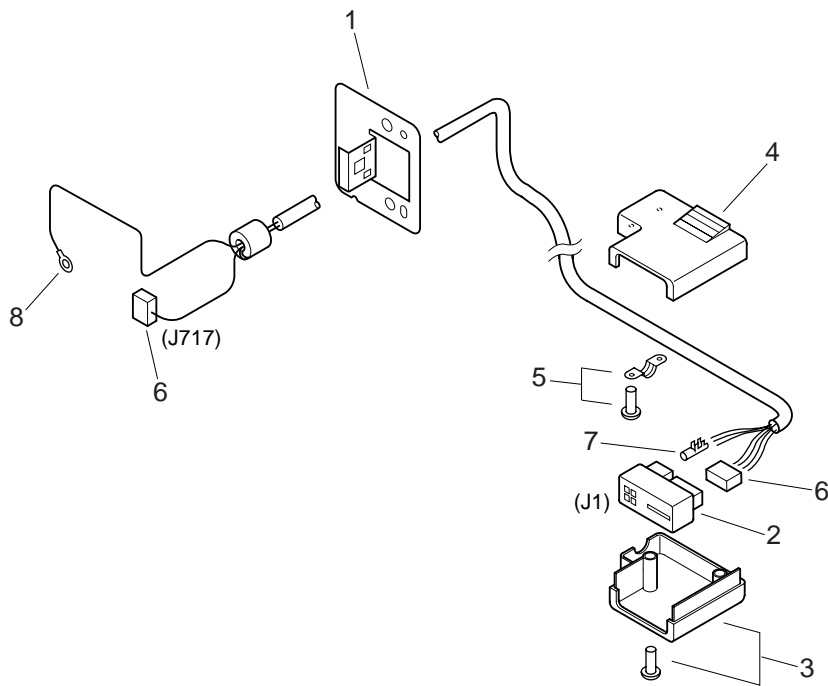

NOTE : This assembly is included in the assembly shown in Figure Q15.

FIGURE & KEY NO.	PART NUMBER	RANK	QTY	DESCRIPTION	SERIAL NUMBER / REMARKS
Q16 -	FG3-0976-000		1	MAIN BODY CABLE ASSEMBLY	SEE NOTE
1	FB4-8236-000		1	PLATE, CABLE, HOLDER	
2	FH2-6481-000		1	HOUSING	J1
3	FH2-6482-000		1	COVER, PLUG, A	
4	FH2-6483-000		1	COVER, PLUG, B	
5	FH2-6487-000		1	CLAMP, CABLE	
6	VS1-5452-007		2	CONNECTOR, 7P, FEMALE	J1,717
7	WS3-5044-000		1	SOCKET, CONTACT, 18-24AWG	
8	WT1-0237-000		1	TERMINAL, RING	

# FIGURE Q17 HOPPER ASSEMBLY

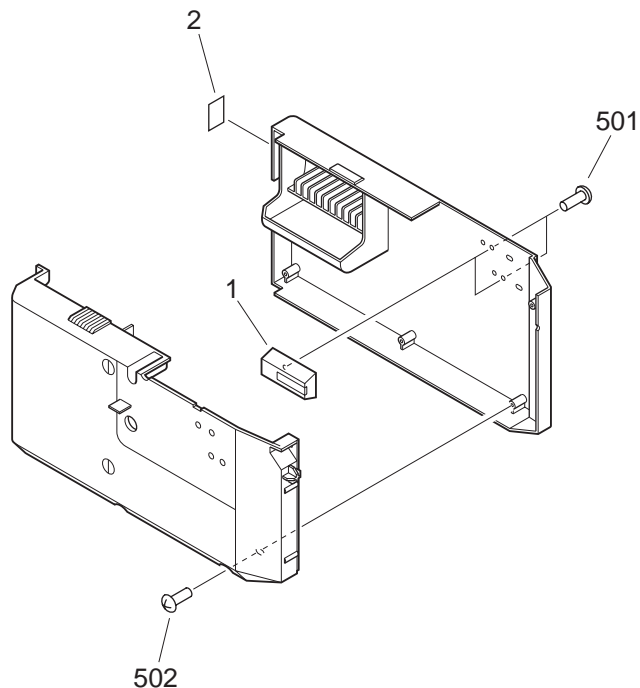

FIGURE & KEY NO.	PART NUMBER	RANK	QTY	DESCRIPTION	SERIAL NUMBER / REMARKS
Q17 -	FG6-3326-000		1	HOPPER ASSEMBLY	
1	FF5-8626-000		2	PRISM	
2	FB5-2647-000		1	LABEL	
501	XB4-7300-809		2	SCREW,TAPPING,TRUSS HEAD,M3X8	
502	XB4-7401-207		2	SCREW,TAPPING,TRUSS HEAD,M4X12	
-----					
-----					
-----					

# FIGURE Q18 STACKER TRAY FRAME ASSEMBLY

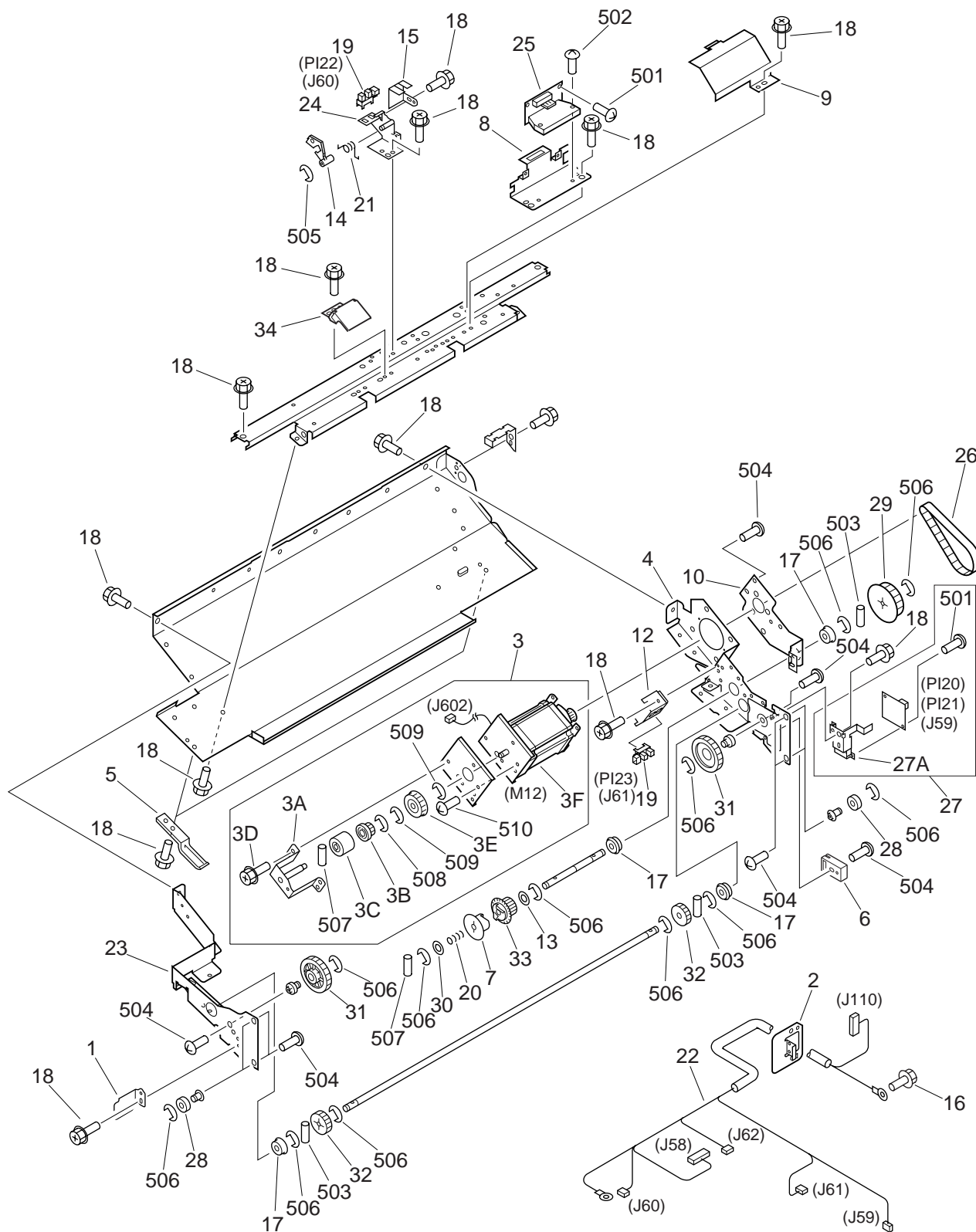

FIGURE & KEY NO.	PART NUMBER	RANK	QTY	DESCRIPTION	SERIAL NUMBER / REMARKS
Q18 -	FG6-3055-000		1	STACKER TRAY FRAME ASSEMBLY	
1	FB4-8337-000		1	PLATE, TRAY STOP	
2	FB4-8236-000		1	PLATE, CABLE, HOLDER	
3	FG6-3063-000		1	MOTOR ASSEMBLY	
3A	FF5-8452-000		1	BRACKET, TORQUE LIMITER	
3B	FS7-0350-000		1	GEAR, 14T	
3C	FB4-8339-000		1	TORQUE LIMITER	
3D	XA9-0629-000		2	SCREW,RS,M4X8	
3E	FS7-0351-000		1	GEAR, 27T	
3F	FH6-1647-000		1	MOTOR, STEPPING, DC24V	M12 J602
4	FB4-8291-000		1	MOUNT, TRAY, REAR	
5	FB4-8302-000		2	COVER, GEAR	
6	FB4-8303-000		1	STOPPER, TRAY	
7	FB4-8307-000		1	RATCHET	
8	FB4-8309-000		1	BRACKET, DRIVER	
9	FB4-8310-000		1	COVER, DRIVER	
10	FB4-8311-000		1	MOUNT, SHAFT	
12	FB4-8316-000		1	BRACKET, SENSOR	
13	XD9-0151-000		1	WASHER	
14	FB4-8320-000		1	LEVER, SENSOR	
15	FB4-8321-000		1	COVER, SENSOR	
16	XA9-0633-000		1	SCREW,W/WASHER,M4X8	
17	XG9-0365-000		4	BEARING, BALL	
18	XA9-0629-000		AR	SCREW,RS,M4X8	
19	WG8-5362-000		2	IC, TLP1241, PHOTO-INTERRUPTER	P122,23 J60,61
20	FS7-2081-000		1	SPRING, COMPRESSION	
21	FB4-8328-000		1	SPRING, TORSION	
22	FG3-0178-000		1	CABLE, STACKER, TRAY	J58-62,110
23	FB4-8290-000		1	MOUNT, TRAY, FRONT	
24	FF5-8453-000		1	BRACKET, TRAY SENSOR	

FIGURE & KEY NO.	PART NUMBER	RANK	QTY	DESCRIPTION	SERIAL NUMBER / REMARKS
Q18 - 25	FG2-9785-000		1	DRIVER PCB ASSEMBLY	
26	XF9-0696-000		1	BELT, TIMING	
27	FG6-3067-000		1	AREA SENSOR PCB ASSEMBLY	PI20,21 J59
27A	FB4-8314-000		1	BRACKET, SENSOR	
28	FS2-1617-000		4	BEARING, BALL	
29	FS5-3744-000		1	PULLEY, 50T	
30	FS5-6307-000		1	WASHER	
31	FS7-0346-000		2	GEAR, 40T	
32	FS7-0347-000		2	GEAR, 24T	
33	FS7-0349-000		1	GEAR, RATCHET, 20T	
34	FB4-8306-000		1	PLATE, STOP	
501	XB1-2300-409		4	SCREW,MACH.,TRUSS HEAD,M3X4	
502	XB1-2301-209		2	SCREW,MACH.,TRUSS HEAD,M3X12	
503	XD3-2300-162		3	PIN,DOWEL	
504	XB6-7400-609		10	SCREW,TP,M4X6	
505	XD2-1100-322		1	RING,E	
506	XD2-1100-642		AR	RING,E	
507	XD3-2200-142		2	PIN,DOWEL	
508	XD2-1100-402		1	RING,E	
509	XD2-1100-502		2	RING,E	
510	XB2-6300-607		3	SCREW,W/WASHER,M3X6	





# FIGURE Q19 SAMPLE TRAY FRAME ASSEMBLY

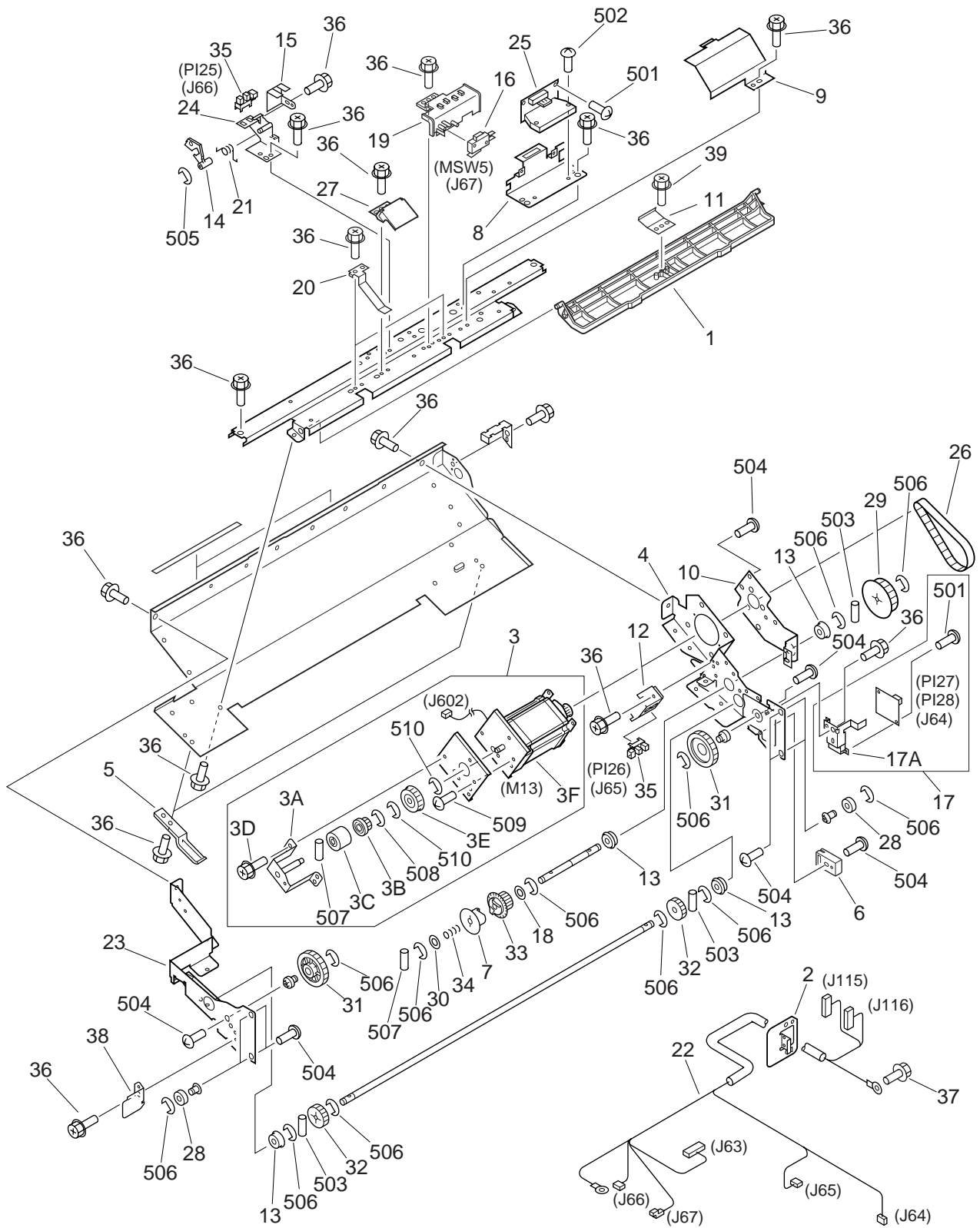
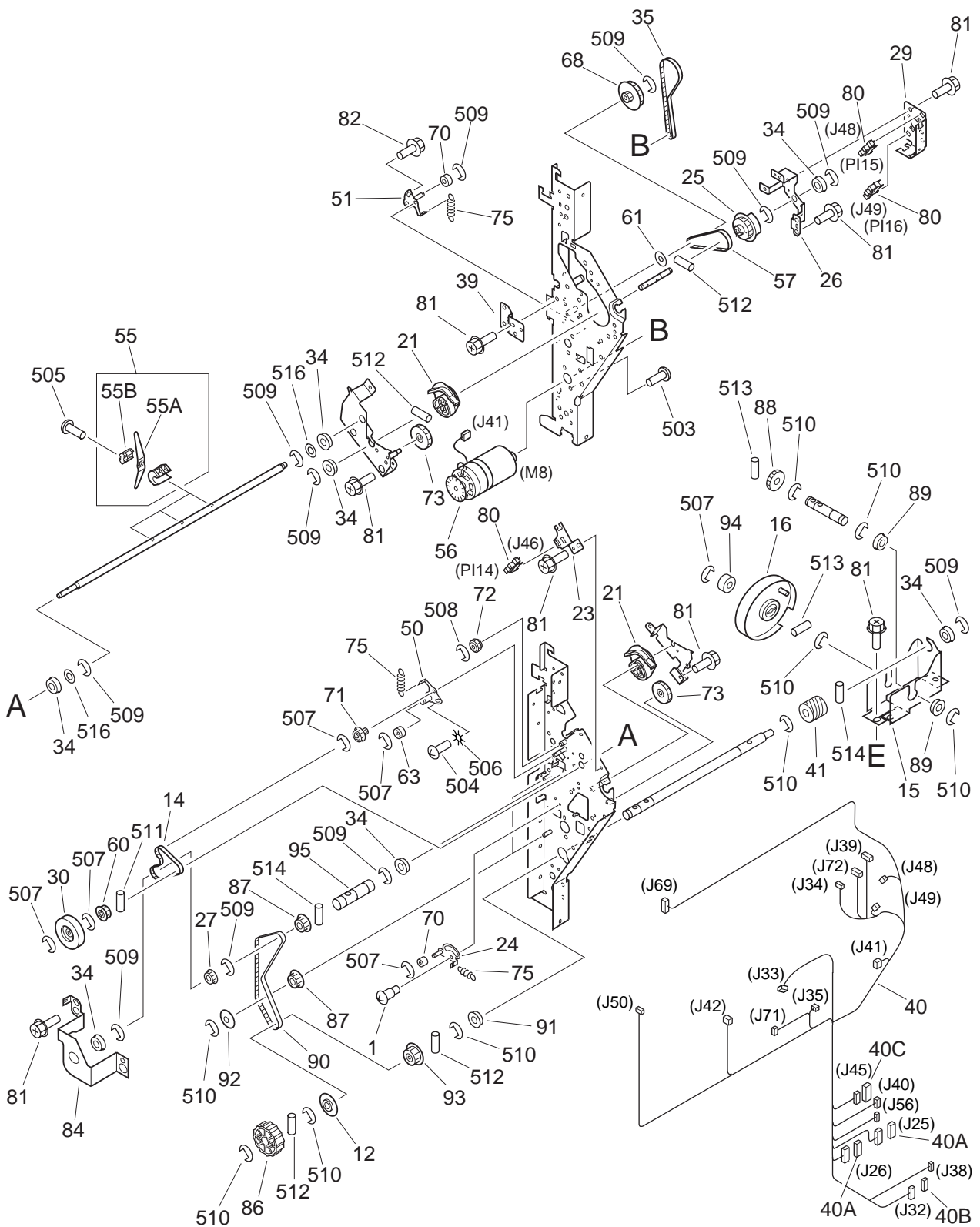

FIGURE & KEY NO.	PART NUMBER	R A N K	Q T Y	DESCRIPTION	SERIAL NUMBER / REMARKS
Q19 -	FG6-3232-000		1	SAMPLE TRAY FRAME ASSEMBLY	
1	FB4-8297-000		1	COVER	
2	FB4-8236-000		1	PLATE, CABLE, HOLDER	
3	FG6-3063-000		1	MOTOR ASSEMBLY	
3A	FF5-8452-000		1	BRACKET, TORQUE LIMITER	
3B	FS7-0350-000		1	GEAR, 14T	
3C	FB4-8339-000		1	TORQUE LIMITER	
3D	XA9-0629-000		2	SCREW,RS,M4X8	
3E	FS7-0351-000		1	GEAR, 27T	
3F	FH6-1647-000		1	MOTOR, STEPPING, DC24V	M13 J602
4	FB4-8291-000		1	MOUNT, TRAY, REAR	
5	FB4-8302-000		2	COVER, GEAR	
6	FB4-8303-000		1	STOPPER, TRAY	
7	FB4-8307-000		1	RATCHET	
8	FB4-8309-000		1	BRACKET, DRIVER	
9	FB4-8310-000		1	COVER, DRIVER	
10	FB4-8311-000		1	MOUNT, SHAFT	
11	FB4-8304-000		1	STOPPER	
12	FB4-8316-000		1	BRACKET, SENSOR	
13	XG9-0365-000		4	BEARING, BALL	
14	FB4-8320-000		1	LEVER, SENSOR	
15	FB4-8321-000		1	COVER, SENSOR	
16	WC4-5159-000		1	SWITCH, MICRO	MSW5 J67
17	FG6-3067-000		1	AREA SENSOR PCB ASSEMBLY	PI27,28 J64
17A	FB4-8314-000		1	BRACKET, SENSOR	
18	XD9-0151-000		1	WASHER	
19	FB4-8315-000		1	MOUNT, SENSOR	
20	FB4-8329-000		1	SPRING, LEAF	
21	FB4-8328-000		1	SPRING, TORSION	
22	FG3-0179-000		1	CABLE, SAMPLE TRAY	J63-67,115,116

FIGURE & KEY NO.	PART NUMBER	RANK	QTY	DESCRIPTION	SERIAL NUMBER / REMARKS
Q19 - 23	FB4-8290-000		1	MOUNT, TRAY, FRONT	
24	FF5-8453-000		1	BRACKET, TRAY SENSOR	
25	FG2-9785-000		1	DRIVER PCB ASSEMBLY	
26	XF9-0696-000		1	BELT, TIMING	
27	FB4-8306-000		1	PLATE, STOP	
28	FS2-1617-000		4	BEARING, BALL	
29	FS5-3744-000		1	PULLEY, 50T	
30	FS5-6307-000		1	WASHER	
31	FS7-0346-000		2	GEAR, 40T	
32	FS7-0347-000		2	GEAR, 24T	
33	FS7-0349-000		1	GEAR, RATCHET, 20T	
34	FS7-2081-000		1	SPRING, COMPRESSION	
35	WG8-5362-000		2	IC, TLP1241, PHOTO-INTERRUPTER	PI25,26 J66,65
36	XA9-0629-000	AR		SCREW,RS,M4X8	
37	XA9-0633-000		1	SCREW,W/WASHER,M4X8	
38	FB4-8336-000		1	PLATE, TRAY STOPPER	
39	XA9-0605-000		1	SCREW,P,M4X8	
501	XB1-2300-409		4	SCREW,MACH.,TRUSS HEAD,M3X4	
502	XB1-2301-209		2	SCREW,MACH.,TRUSS HEAD,M3X12	
503	XD3-2300-162		3	PIN,DOWEL	
504	XB6-7400-609		10	SCREW,TP,M4X6	
505	XD2-1100-322		1	RING,E	
506	XD2-1100-642		13	RING,E	
507	XD3-2200-142		2	PIN,DOWEL	
508	XD2-1100-402		1	RING,E	
509	XB2-6300-607		3	SCREW,W/WASHER,M3X6	
510	XD2-1100-502		2	RING,E	



# FIGURE Q20 OPERATION ASSEMBLY (1/3)



NOTE : This assembly includes the assemblies shown in Figure Q21, Q22, Q23 and Q24.

# FIGURE Q20 OPERATION ASSEMBLY (2/3)

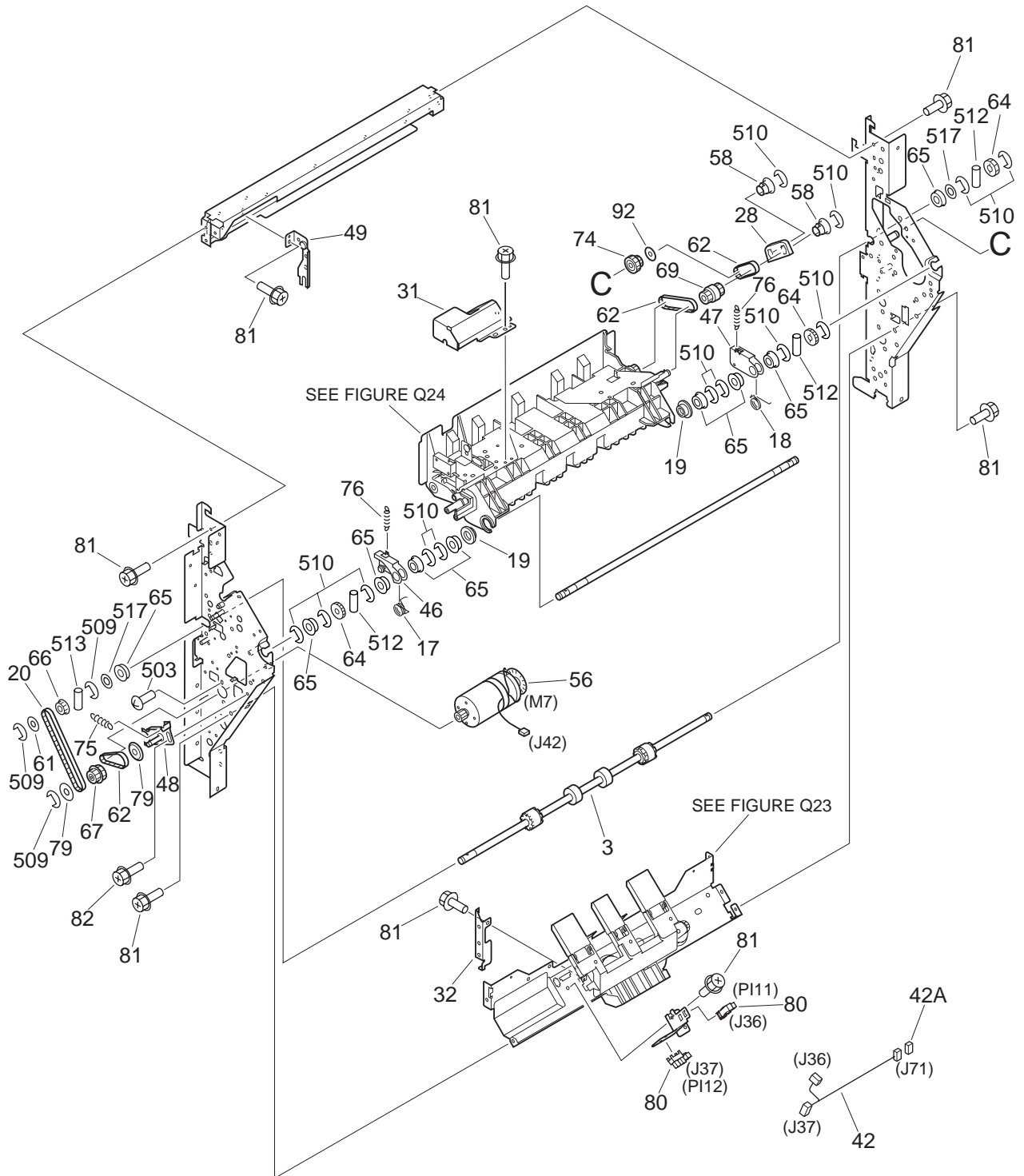

# FIGURE Q20 OPERATION ASSEMBLY (3/3)

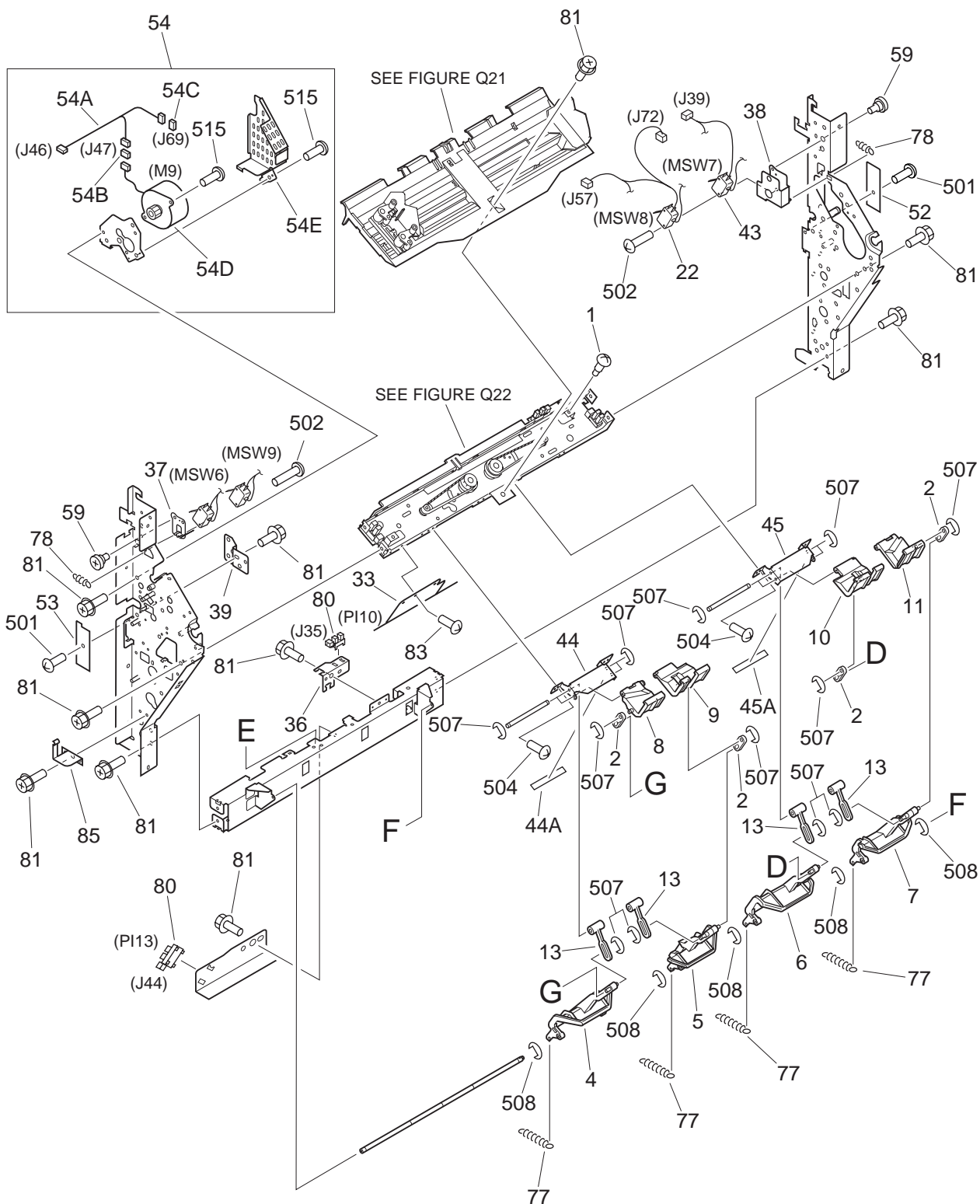



FIGURE & KEY NO.	PART NUMBER	RANK	QTY	DESCRIPTION	SERIAL NUMBER / REMARKS
Q20 -	FG6-3130-000		1	OPERATION ASSEMBLY	SEE NOTE
1	FS1-9120-000		2	SCREW, STEPPED, M3	
2	FB3-7269-000		4	LINK	
3	FB4-8364-000		1	ROLLER, DELIVERY, LOWER	
4	FB4-8378-000		1	LINK, STOP, 1	
5	FB4-8379-000		1	LINK, STOP, 2	
6	FB4-8380-000		1	LINK, STOP, 3	
7	FB4-8381-000		1	LINK, STOP, 4	
8	FB4-8382-000		1	HOLDER, STOP, 1	
9	FB4-8383-000		1	HOLDER, STOP, 2	
10	FB4-8384-000		1	HOLDER, STOP, 3	
11	FB4-8385-000		1	HOLDER, STOP, 4	
12	FA5-5377-000		1	PULLEY	
13	FB4-8389-000		4	LINK, STOP	
14	XF9-0591-000		1	BELT, TIMING	
15	FB4-8454-000		1	PLATE, SHUTTER DRIVE	
16	FB4-8453-000		1	LINK, SHUTTER	
17	FB4-8402-000		1	SPRING, TORSION	
18	FB4-8403-000		1	SPRING, TORSION	
19	FB4-8404-000		2	BUSHING, RUBBER	
20	XF9-0333-000		1	BELT, TIMING, T125	
21	FB4-8415-000		2	CAM, SWING	
22	FF3-3742-000		1	CABLE, SWING GUIDE SWITCH 2	MSW8,9 J57,72
23	FB4-8416-000		1	PLATE, SENSOR	
24	FF5-8500-000		1	PLATE, SHUTTER TENSIONER	
25	FB4-8419-000		1	PULLEY, 48T	
26	FB4-8421-000		1	PLATE, AUXILIARY, REAR	
27	4A1-0746-000		1	PULLEY	
28	FB4-8427-000		1	LINK, ROLLER, 1	
29	FB4-8428-000		1	PLATE, SWING SENSOR	

FIGURE & KEY NO.	PART NUMBER	RANK	QTY	DESCRIPTION	SERIAL NUMBER / REMARKS
Q20 - 30	FB4-8430-000		1	FLAG	
31	FB4-8431-000		1	COVER, SWITCH	
32	FB4-8432-000		1	GUIDE, CABLE	
33	FB4-8433-000		1	COVER, MOTOR	
34	XG9-0407-000		7	BALL BEARING, NMB DDLF-1060ZZH	
35	XF9-0646-000		1	BELT, TIMING	
36	FB4-8437-000		1	PLATE, SENSOR	
37	FB4-8438-000		1	MOUNT, SWITCH, FRONT	
38	FB4-8439-000		1	MOUNT, SWITCH, REAR	
39	FB4-8441-000		2	PLATE, SENSOR COVER	
40	FG3-0175-000		1	CABLE, TRAY, 2	J25,26,32-35,38-42 J45,48-50,56,69,71 J72
40A	VT2-5161-020		2	HOLDER, CONNECTOR, 20P	J25,26
40B	VT2-5161-018		1	HOLDER, CONNECTOR, 18P	J32
40C	VT2-5161-016		1	HOLDER, CONNECTOR, 16P	J45
41	FS6-0064-000		1	WORM GEAR	
42	FF3-3606-000		1	CABLE, PAPER FEED	J36,37,71
42A	VS1-5057-006		1	CONNECTOR, SNAP TIGHT	J71
43	FF3-3608-000		1	CABLE, SWING GUIDE SWITCH	MSW6,7 J39
44	FF5-8484-000		1	PLATE, LINK, FRONT	
44A	FB4-8388-000		1	SHEET	
45	FF5-8485-000		1	PLATE, LINK, REAR	
45A	FB4-8388-000		1	SHEET	
46	FF5-8489-000		1	PLATE, SWING, FRONT	
47	FF5-8490-000		1	PLATE, SWING, REAR	
48	FF5-8491-000		1	PLATE, TENSIONER	
49	FF5-8494-000		1	GUIDE, CABLE	
50	FF5-8495-000		1	PLATE, TENSIONER	
51	FF5-8496-000		1	PLATE, TENSIONER 2	
52	FG3-0082-000		1	LED PCB ASSEMBLY	

FIGURE & KEY NO.	PART NUMBER	RANK	QTY	DESCRIPTION	SERIAL NUMBER / REMARKS
Q20 - 53	FG3-0083-000		1	PHOTO TRANSISTOR PCB ASSEMBLY	
54	FG6-3103-000		1	PADDLE MOTOR ASSEMBLY	
54A	FF3-3605-000		1	CABLE, PADDLE	J46,47,69
54B	VS1-5057-005		1	CONNECTOR, SNAP TIGHT	J47
54C	VS1-5057-008		1	CONNECTOR, SNAP TIGHT	J69
54D	FH6-1645-000		1	MOTOR, STEPPING, DC24V	M9 J47
54E	FB4-8413-000		1	COVER, MOTOR	
55	FG6-3108-000		3	PADDLE ASSEMBLY	
55A	FB4-8435-000		1	PADDLE	
55B	FB4-8436-000		1	HOLDER, PADDLE	
56	FH6-1644-000		2	MOTOR, DC 24V	M7,8 J42,41
57	XF9-0422-000		1	FLAT BELT, TIMING, 100T	
58	FS1-1452-030		2	BUSHING	
59	FS1-9078-000		2	SCREW, STEPPED, M4	
60	FS2-3504-000		1	PULLEY, 24T	
61	FS2-6466-000		3	FLANGE, ROLLER	
62	XF9-0358-000		3	BELT, TIMING	
63	FS2-6488-000		1	ROLLER	
64	FS5-0804-000		3	GEAR, 19T	
65	XG9-0403-000		8	BEARING, BALL	
66	FS5-3748-000		1	PULLEY, 26T	
67	FS5-3750-000		1	PULLEY, 26T/32T	
68	FS5-3751-000		1	PULLEY, 18T/60T	
69	FS5-3752-000		1	PULLEY, IDLER, 26T	
70	FS5-6237-000		2	ROLLER, IDLER	
71	FS7-0355-000		1	PULLEY, 24T/ GEAR, 15T	
72	FS7-0356-000		1	GEAR, 28T	
73	FS7-0357-000		2	GEAR, 29T	
74	FS7-0358-000		1	PULLEY, 26T/GEAR, 19T	
75	FS7-2088-000		4	SPRING, TENSION	

FIGURE & KEY NO.	PART NUMBER	RANK	QTY	DESCRIPTION	SERIAL NUMBER / REMARKS
Q20 - 76	FS7-2090-000		2	SPRING, TENSION	
77	FS7-2092-000		4	SPRING, TENSION	
78	FS7-2093-000		2	SPRING, TENSION	
79	RA1-2483-000		2	FLANGE, PULLEY	
80	WG8-5362-000		7	IC, TLP1241, PHOTO-INTERRUPTER	PI10-16 J35-37,44,46 J48,49
81	XA9-0629-000		AR	SCREW,RS,M4X8	
82	XA9-0633-000		2	SCREW,W/WASHER,M4X8	
83	XA9-0915-000		1	SCREW,P,M3X6	
84	FB4-8457-000		1	PLATE, SHUTTER GEAR	
85	FB4-8458-000		1	SPRING, LEAF	
86	FB4-8460-000		1	RATCHET, SHUTTER	
87	FS2-3470-000		3	PULLEY, 20T	
88	FS7-0359-000		1	GEAR, 26T	
89	RS1-1042-000		2	BUSHING	
90	XF2-1117-740		1	BELT, TIMING	
91	XG9-0365-000		1	BEARING, BALL	
92	FS5-6324-000		2	ROLLER	
93	FS2-3528-000		1	PULLEY, 44T	
94	FS2-6581-000		1	ROLLER	
95	FB4-8459-000		1	SHAFT	
501	XB1-2300-609		2	SCREW,MACH.,TRUSS HEAD,M3X6	
502	XB1-2302-509		4	SCREW,MACH.,TRUSS HEAD,M3X25	
503	XB1-2400-609		6	SCREW,MACH.,TRUSS HEAD,M4X6	
504	XB6-7300-609		10	SCREW,TP,M3X6	
505	XB6-7300-809		3	SCREW,TP,M3X8	
506	XD1-4200-402		1	WASHER,TOOTHED LOCK	
507	XD2-1100-322		AR	RING,E	
508	XD2-1100-402		6	RING,E	
509	XD2-1100-502		11	RING,E	
510	XD2-1100-642		AR	RING,E	

FIGURE & KEY NO.	PART NUMBER	RANK	QTY	DESCRIPTION	SERIAL NUMBER / REMARKS
Q20 - 511	XD3-2200-102		1	PIN,DOWEL	
512	XD3-2200-142		5	PIN,DOWEL	
513	XD3-2200-122		3	PIN,DOWEL	
514	XD3-2200-202		2	PIN,DOWEL	
515	XB1-2400-409		3	SCREW,MACH.,TRUSS HEAD,M4X4	
516	XD1-1106-220		2	SHIM	
517	XD1-1108-220		1	SHIM	

# FIGURE Q21 TRAY ASSEMBLY

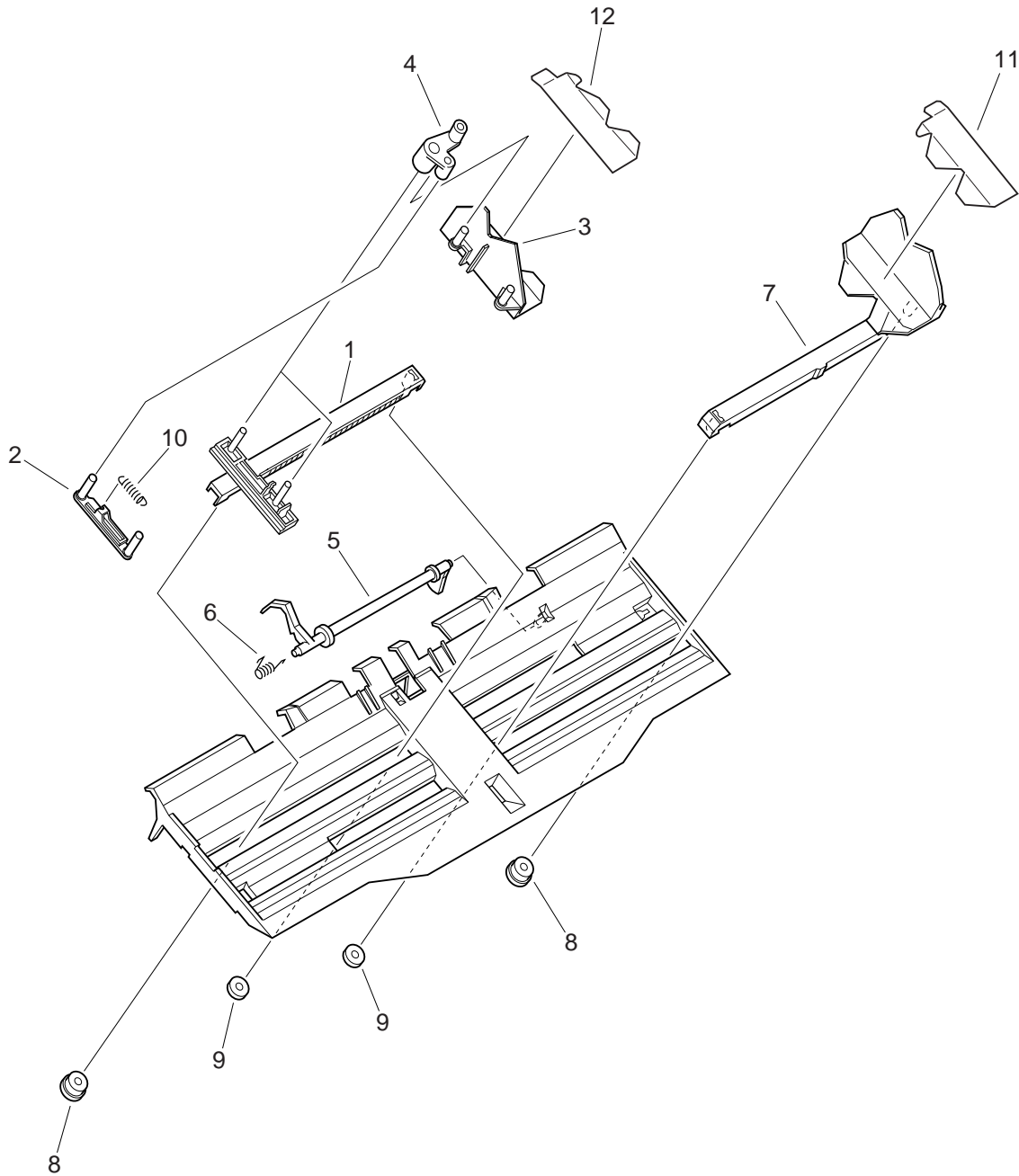

NOTE : This assembly is included in the assembly shown in Figure Q20.

FIGURE & KEY NO.	PART NUMBER	R A N K	Q T Y	DESCRIPTION	SERIAL NUMBER / REMARKS
Q21 -	FG6-3133-000		1	TRAY ASSEMBLY	SEE NOTE
1	FB4-8365-000		1	RACK, FRONT	
2	FB4-8366-000		1	LINK, 2	
3	FB4-8367-000		1	PLATE, SIDE, FRONT	
4	FB4-8368-000		2	LINK, 1	
5	FB4-8369-000		1	FLAG, TRAY SENSOR	
6	FB4-8370-000		1	SPRING, TORSION	
7	FB4-8371-000		1	PLATE, SIDE, REAR	
8	FS5-6662-000		2	ROLLER, 1	
9	FS5-6663-000		2	ROLLER, 2	
10	FS7-2087-000		1	SPRING, TENSION	
11	FB4-8466-000		1	SHEET, REAR	
12	FB4-8467-000		1	SHEET, FRONT	

# FIGURE Q22 TRAY FRAME ASSEMBLY

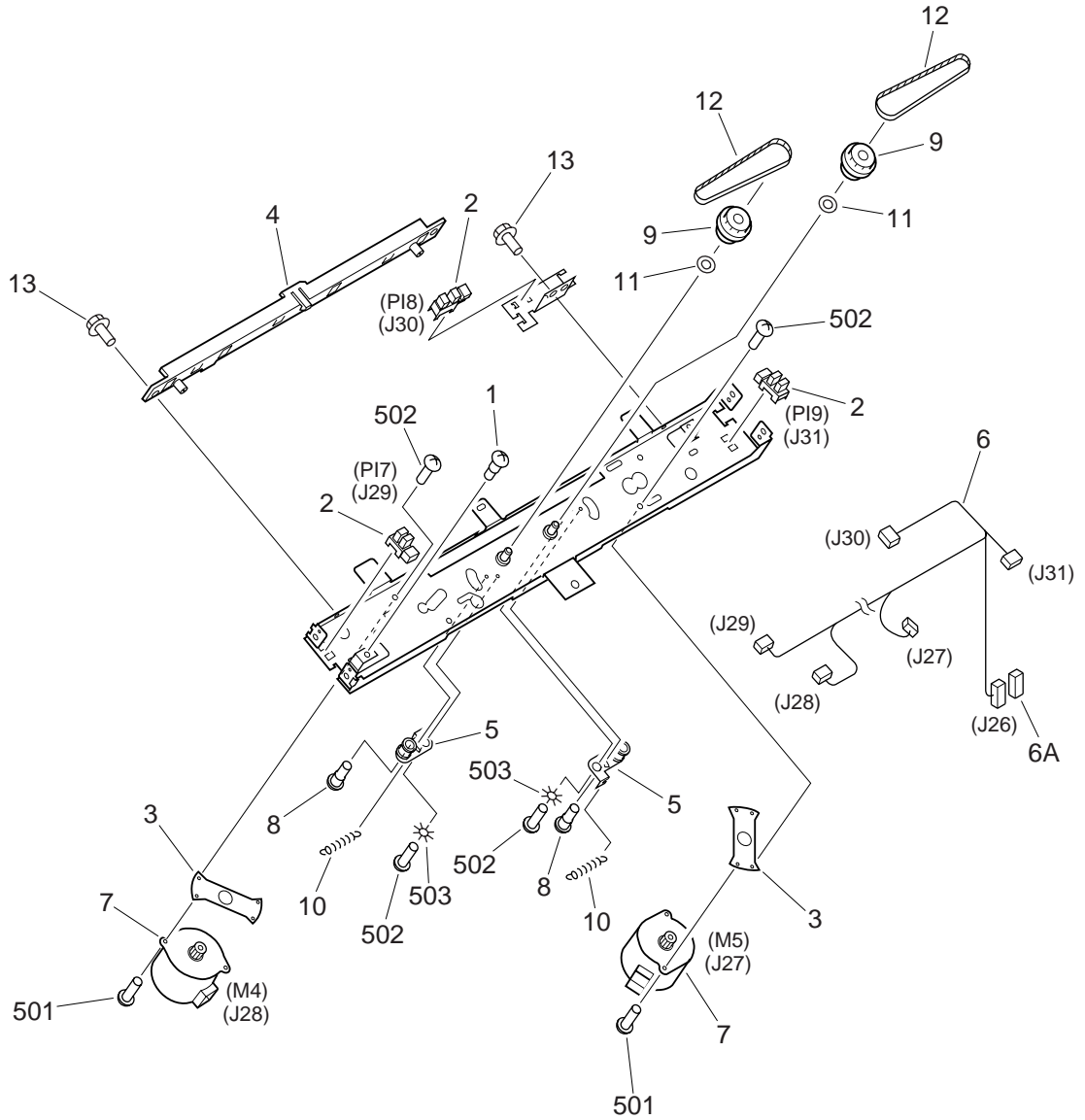

NOTE : This assembly is included in the assembly shown in Figure Q20.



FIGURE & KEY NO.	PART NUMBER	R A N K	Q T Y	DESCRIPTION	SERIAL NUMBER / REMARKS
Q22 -	FG6-3080-000		1	TRAY FRAME ASSEMBLY	SEE NOTE
1	FA2-5970-000		2	SCREW, STEPPED	
2	WG8-5362-000		3	IC, TLP1241, PHOTO-INTERRUPTER	PI7-9 J29-31
3	FB4-8376-000		2	MOUNT, MOTOR	
4	FB4-8392-000		1	GUIDE, TRAY CABLE	
5	FF5-8481-000		2	PLATE, TENSION	
6	FG3-0174-000		1	CABLE, TRAY 1	J26-31
6A	VS1-6319-020		1	CONNECTOR, SNAP TIGHT	J26
7	FH6-1642-000		2	MOTOR, STEPPING, DC24V	M4,5 J28,27
8	FS1-9120-000		2	SCREW, STEPPED, M3	
9	FS7-0354-000		2	GEAR, 16T/PULLEY, 36T	
10	FS7-2088-000		2	SPRING, TENSION	
11	RA1-2483-000		2	FLANGE, PULLEY	
12	XF9-0697-000		2	BELT, TIMING	
13	XA9-0629-000		3	SCREW, RS, M4X8	
501	XB1-2300-609		4	SCREW, MACH., TRUSS HEAD, M3X6	
502	XB6-7300-609		2	SCREW, TP, M3X6	
503	XD1-4200-402		2	WASHER, TOOTHED LOCK	

# FIGURE Q23 TRAY AUXILIARY PLATE ASSEMBLY

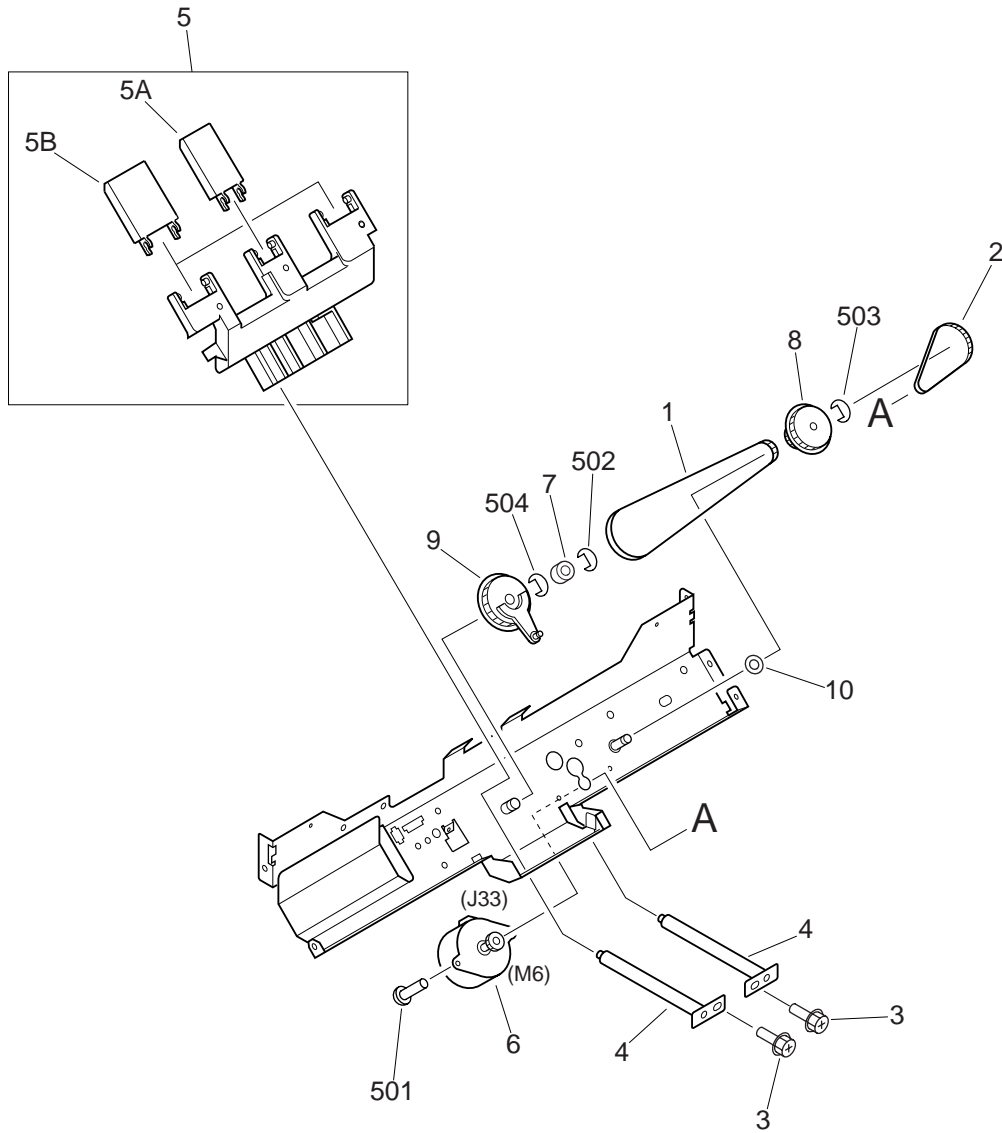

NOTE : This assembly is included in the assembly shown in Figure Q20.

FIGURE & KEY NO.	PART NUMBER	RANK	QTY	DESCRIPTION	SERIAL NUMBER / REMARKS
Q23 -	FG6-3084-000		1	TRAY AUXILIARY PLATE ASSEMBLY	SEE NOTE
1	XF9-0539-000		1	BELT, TIMING	
2	XF9-0357-000		1	BELT, TIMING	
3	XA9-0629-000		2	SCREW,RS,M4X8	
4	FF5-8483-000		2	RAIL, TRAY	
5	FG6-3086-000		1	AUXILIARY TRAY ASSEMBLY	
5A	FB4-8361-000		1	GUIDE, TRAY, 2	
5B	FB4-8360-000		2	GUIDE, TRAY, 1	
6	FH6-1643-000		1	MOTOR, STEPPING, DC24V	M6 J33
7	FS2-6581-000		1	ROLLER	
8	FS5-3746-000		1	PULLEY, IDLER, 18T/48T	
9	FS5-3747-000		1	PULLEY, 36T	
10	RA1-2483-000		1	FLANGE, PULLEY	
501	XB1-2300-609		2	SCREW,MACH.,TRUSS HEAD,M3X6	
502	XD2-1100-322		1	RING,E	
503	XD2-1100-502		1	RING,E	
504	XD2-1100-642		1	RING,E	

# FIGURE Q24 SWING GUIDE ASSEMBLY

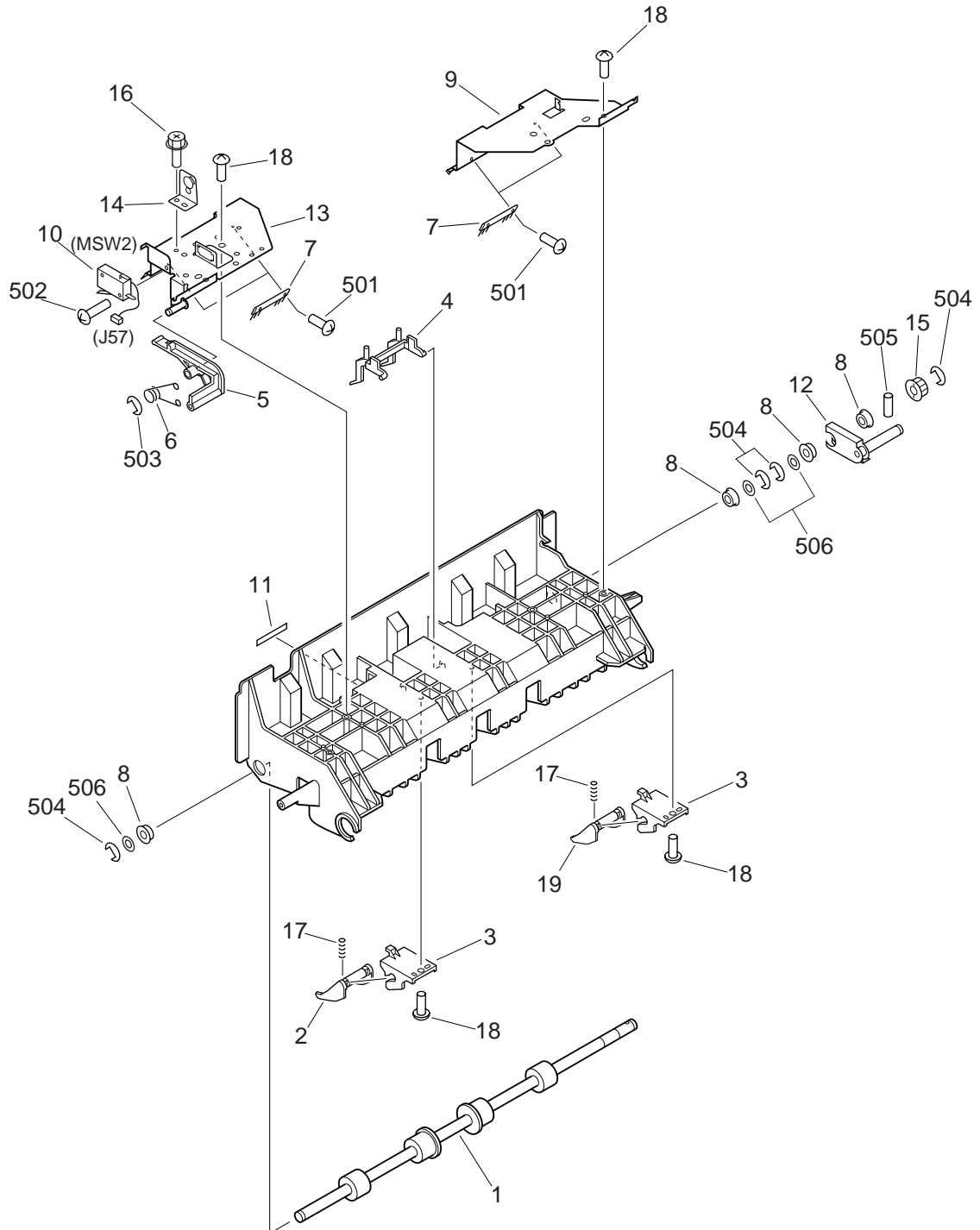

NOTE : This assembly is included in the assembly shown in Figure Q20.

FIGURE & KEY NO.	PART NUMBER	R A N K	Q T Y	DESCRIPTION	SERIAL NUMBER / REMARKS
Q24 -	FG6-3104-000		1	SWING GUIDE ASSEMBLY	SEE NOTE
1	FB4-8363-000		1	ROLLER, DELIVERY, UPPER	
2	FB4-8394-000		1	GUIDE, RIB	
3	FB4-8395-000		2	HOLDER, GUIDE RIB	
4	FB4-8397-000		1	ARM, STOP	
5	FB4-8406-000		1	LEVER, SWITCH	
6	FB4-8407-000		1	SPRING, TORSION	
7	FB4-8408-000		4	ELIMINATOR, STATIC CHARGE	
8	XG9-0403-000		4	BEARING, BALL	
9	FB4-8410-000		1	PLATE, SPRING ANCHOR, REAR	
10	FF3-3609-000		1	CABLE, SWING GUIDE SWITCH	MSW2 J57
11	FS6-8795-000		1	SEAL, JAM	
12	FF5-8486-000		1	LINK, ROLLER, 2	
13	FF5-8487-000		1	PLATE, SPRING ANCHOR, FRONT	
14	FF5-8493-000		1	GUIDE, HARNESS	
15	FS5-3748-000		1	PULLEY, 26T	
16	XA9-0629-000		1	SCREW,RS,M4X8	
17	FS7-2089-000		2	SPRING, COMPRESSION	
18	XA9-0605-000		6	SCREW,P,M4X8	
19	FB4-8442-000		1	GUIDE, RIB, 2	
501	XB1-2300-609		4	SCREW,MACH.,TRUSS HEAD,M3X6	
502	XB1-2301-409		1	SCREW,MACH.,TRUSS HEAD,M3X14	
503	XD2-1100-502		1	RING,E	
504	XD2-1100-642		5	RING,E	
505	XD3-2200-122		1	PIN,DOWEL	
506	XD1-1108-220		3	SHIM	

# FIGURE Q30

## FEEDER ASSEMBLY (1/3)

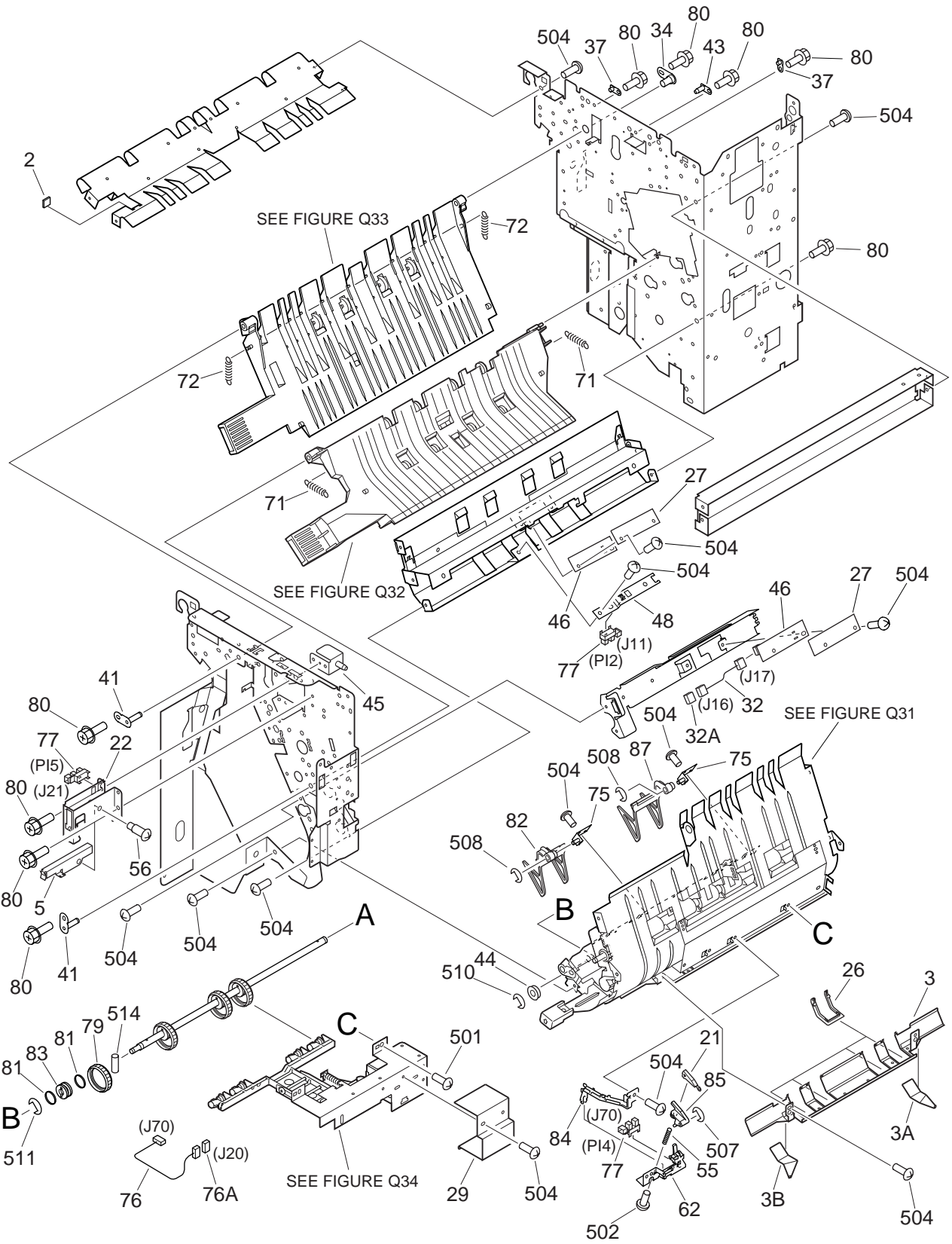

# FIGURE Q30 FEEDER ASSEMBLY (2/3)

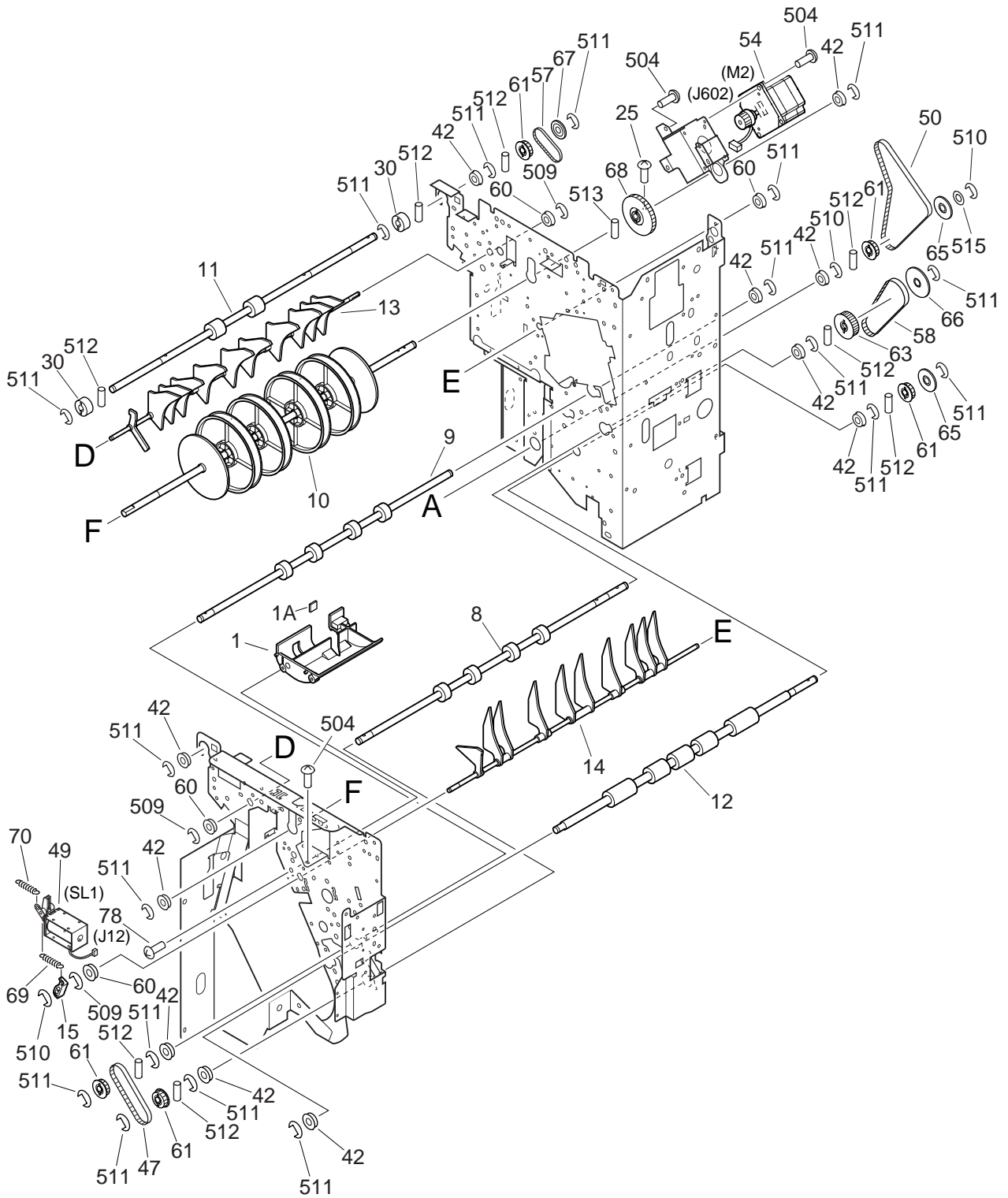

# FIGURE Q30

## FEEDER ASSEMBLY (3/3)

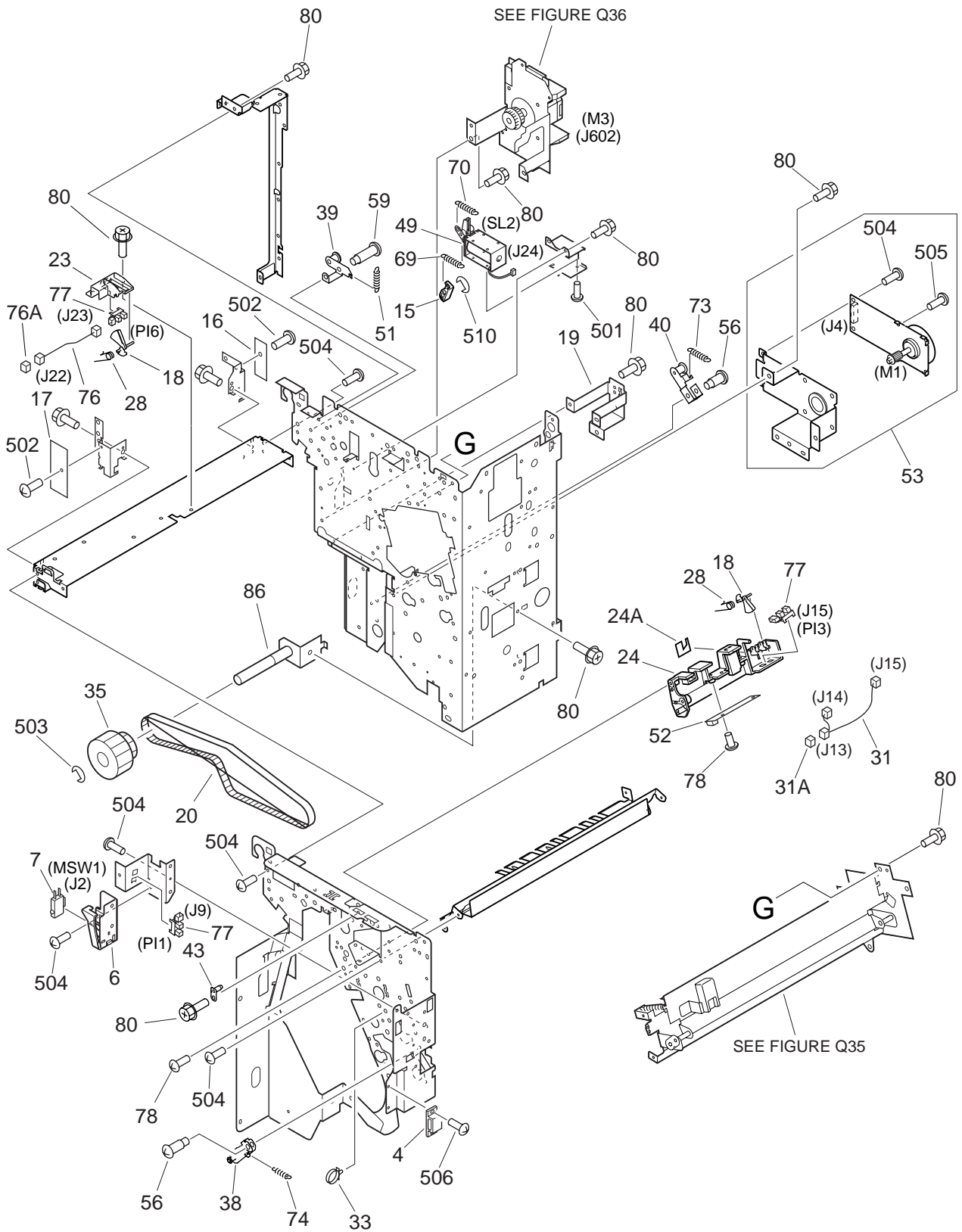



FIGURE & KEY NO.	PART NUMBER	R A N K	Q T Y	DESCRIPTION	SERIAL NUMBER / REMARKS
Q30 -	NPN		RF	FEEDER ASSEMBLY	
1	FF5-8550-000		1	GUIDE, UPPER	
1A	FA6-0768-020		1	SHEET, STOP	
2	FA6-0768-020		1	SHEET, STOP	
3	FF5-8549-000		1	GUIDE, STAPLER	
3A	FB4-8685-000		1	SHEET, MYLAR, REAR	
3B	FB4-8686-000		1	SHEET, MYLAR, FRONT	
4	FA3-4725-000		1	CATCH, MAGNET	
5	FB1-7099-020		1	LEVER, STOP	
6	FB3-0123-030		1	HOLDER, SWITCH	
7	FF3-3746-000		1	FRONT DOOR SWITCH UNIT	MSW1 J2
8	FB4-8598-000		1	ROLLER, FRONT	
9	FB4-8616-000		1	ROLLER, 2	
10	FB4-8617-000		1	ROLLER, BUFFER	
11	FB4-8618-000		1	ROLLER, NON-SORT	
12	FB4-8619-000		1	ROLLER	
13	FB4-8622-000		1	DEFLECTOR, 1	
14	FB4-8623-000		1	DEFLECTOR, 2	
15	FB4-8624-000		2	ARM, DEFLECTOR	
16	FG3-0082-000		1	LED PCB ASSEMBLY	
17	FG3-0083-000		1	PHOTO TRANSISTOR PCB ASSEMBLY	
18	FB4-8641-000		2	FLAG, SENSOR	
19	FB5-2674-000		1	MOUNT	
20	XF2-1312-160		1	BELT, TIMING	
21	FB4-8592-000		1	COVER, RIB	
22	FB4-8660-000		1	MOUNT, STOP	
23	FB4-8661-000		1	HOLDER, SENSOR	
24	FF5-8509-000		1	HOLDER, SENSOR	
24A	FB4-8721-000		1	SHEET	
25	XA9-0687-000		1	SCREW, MACH., TRUSS HEAD, M4X8	

FIGURE & KEY NO.	PART NUMBER	RANK	QTY	DESCRIPTION	SERIAL NUMBER / REMARKS
Q30 - 26	FB4-8708-000		4	COVER, EDGE	
27	FB4-8713-000		2	SHEET, PCB	
28	FB4-8718-000		2	SPRING, TORSION	
29	FB4-8719-000		1	COVER, CONNECTOR	
30	FC2-5102-000		2	ROLLER, DELIVERY, 1	
31	FF3-3599-000		1	CABLE, BUFFER PASS	J13-15
31A	VS1-5057-007		1	CONNECTOR, SNAP TIGHT	J13
32	FF3-3600-000		1	CABLE, LOWER PASS SENSOR	J16,17
32A	VS1-5057-004		1	CONNECTOR, SNAP TIGHT	J16
33	WT2-5178-000		1	CLIP, CABLE	
34	FF5-3800-000		1	PLATE, PIN, 1	
35	FS5-3794-000		1	GEAR, 30T/PULLEY, 24T	
37	FF5-8523-000		2	PLATE, PIN	
38	FF5-8529-000		1	MOUNT, TENSIONER	
39	FF5-8530-000		1	MOUNT, TENSIONER, 2	
40	FF5-8531-000		1	MOUNT, TENSIONER, 3	
41	FF5-8532-000		2	PLATE, PIN, 2	
42	XG9-0365-000		11	BEARING, BALL	
43	FF5-8534-000		2	PLATE, PIN	
44	XG9-0337-000		1	BEARING, BALL	
45	FF5-8538-000		1	PLATE, PIN	
46	FF5-8547-000		2	SENSOR PCB ASSEMBLY	
47	XF9-0695-000		1	BELT, TIMING	
48	FF5-8548-020		1	MOUNT, SENSOR	
49	FF5-8551-000		2	SOLENOID	SL1,2 J12,24
50	XF9-0694-000		1	BELT, TIMING	
51	FS7-2121-000		1	SPRING, TENSION	
52	FG3-0081-000		1	SENSOR PCB ASSEMBLY	
53	FG6-3192-000		1	INLET MOTOR ASSEMBLY	M1 J4
54	FH6-1651-000		1	MOTOR, DC24V	M2 J602

FIGURE & KEY NO.	PART NUMBER	RANK	QTY	DESCRIPTION	SERIAL NUMBER / REMARKS
Q30 - 55	FS7-2118-000		1	SPRING, COMPRESSION	
56	FS1-9005-000		3	SCREW, STEPPED, M4	
57	XF9-0693-000		1	BELT, TIMING	
58	XF9-0372-000		1	BELT, TIMING, 82T	
59	FS1-9255-000		1	SCREW, STEPPED, M4	
60	FS2-1528-000		4	BUSHING	
61	FS2-3488-000		5	PULLEY, 32T	
62	FF5-8545-000		1	MOUNT, SENSOR	
63	FS2-3527-000		1	PULLEY, 48T	
65	FS5-6243-000		2	ROLLER	
66	FS5-6381-000		1	FLANGE	
67	FS5-6661-000		1	FLANGE	
68	FS7-0377-000		1	GEAR, 48T	
69	FS7-2107-000		2	SPRING, TENSION	
70	FS7-2108-000		2	SPRING, TENSION	
71	FS7-2109-000		2	SPRING, TENSION	
72	FS7-2110-000		2	SPRING, TENSION	
73	FS7-2111-000		2	SPRING, TENSION	
74	FS7-2112-000		1	SPRING, TENSION	
75	FF5-8542-000		2	BRACKET	
76	FF3-3604-000		2	CABLE, PAPER FEED SENSOR	J20,70,22,23
76A	VS1-5057-003		1	CONNECTOR, SNAP TIGHT	J20,22
77	WG8-5362-000		6	IC, TLP1241, PHOTO-INTERRUPTER	P11,3-6,12 J9,15,70,21,23,11
78	XA9-0605-000		6	SCREW, P, M4X8	
79	FB4-8709-000		4	BELT, PAPER FEED	
80	XA9-0732-000		AR	SCREW, RS, M4X8	
81	FA6-0910-000		8	RING, RUBBER	
82	FB4-8593-000		1	GUIDE, STOP, FRONT	
83	FB4-8678-000		4	ROLLER	
84	FB4-8690-000		1	GUIDE, CABLE	

FIGURE & KEY NO.	PART NUMBER	RANK	QTY	DESCRIPTION	SERIAL NUMBER / REMARKS
Q30 - 85	FB4-8668-000		1	GUIDE, PAPER	
86	FF5-9621-020		1	SHAFT, GEAR	
87	FB4-8591-000		1	GUIDE, STOP, REAR	
501	XB1-2300-409		8	SCREW, MACH., TRUSS HEAD, M3X4	
502	XB1-2300-609		2	SCREW, MACH., TRUSS HEAD, M3X6	
503	XD2-1100-642		2	RING, E	
504	XB1-2400-609		AR	SCREW, MACH., TRUSS HEAD, M4X6	
505	XB1-2401-209		4	SCREW, MACH., TRUSS HEAD, M4X12	
506	XB6-7300-609		2	SCREW, TP, M3X6	
507	XD2-1100-242		3	RING, E	
508	XD2-1100-322		4	RING, E	
509	XD2-1100-402		4	RING, E	
510	XD2-1100-502		3	RING, E	
511	XD2-1100-642		AR	RING, E	
512	XD3-2200-142		7	PIN, DOWEL	
513	XD3-2200-162		2	PIN, DOWEL	
514	XD3-2200-122		4	PIN, DOWEL	
515	XD1-1108-225		1	SHIM	



# FIGURE Q31 SORT GUIDE ASSEMBLY

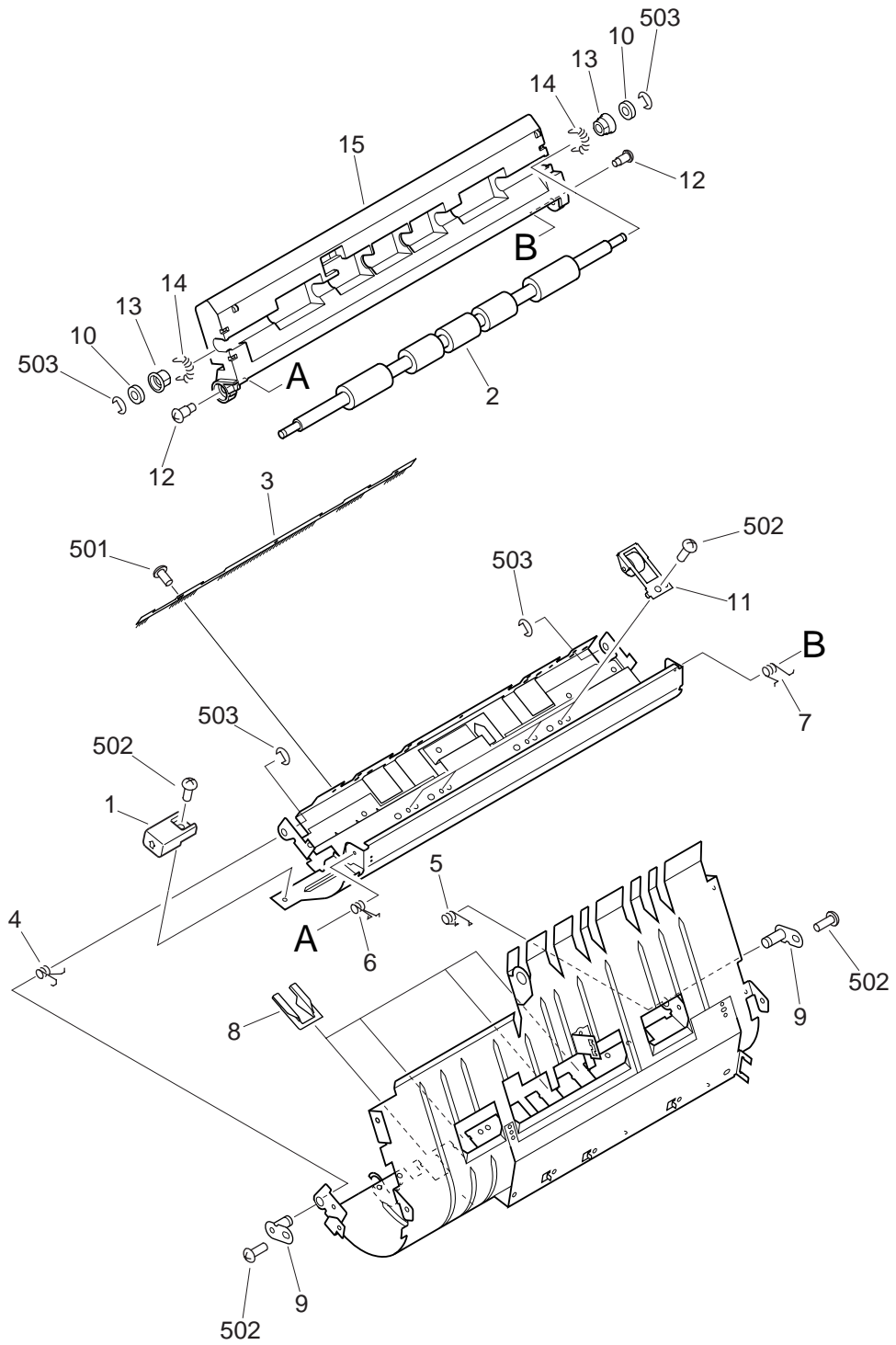

FIGURE & KEY NO.	PART NUMBER	RANK	QTY	DESCRIPTION	SERIAL NUMBER / REMARKS
Q31 -	FG6-3171-000		1	SORT GUIDE ASSEMBLY	
1	FB3-3834-000		1	KNOB	
2	FB4-8620-000		1	ROLLER	
3	FB4-8601-000		1	ELIMINATOR, STATIC CHARGE	
4	FB4-8701-000		1	SPRING, TORSION	
5	FB4-8702-000		1	SPRING, TORSION	
6	FB4-8703-000		1	SPRING, TORSION	
7	FB4-8704-000		1	SPRING, TORSION	
8	FB4-8707-000		4	GUIDE, BELT	
9	FF5-3804-000		2	PLATE, PIN, 1	
10	XG9-0362-000		2	BUSHING, CONDUCTIVE	
11	FF5-8546-000		4	ROLLER, DELIVERY	
12	FS1-9168-000		2	SCREW, STEPPED, M4X5	
13	FS5-6657-000		2	BUSHING	
14	FS7-2114-000		2	SPRING, TENSION	
15	FF5-8524-000		1	GUIDE, SORT	
501	XB1-2300-409		3	SCREW, MACH., TRUSS HEAD, M3X4	
502	XB1-2400-609		7	SCREW, MACH., TRUSS HEAD, M4X6	
503	XD2-1100-502		4	RING, E	

# FIGURE Q32 PAPER FEED LOWER GUIDE ASSEMBLY

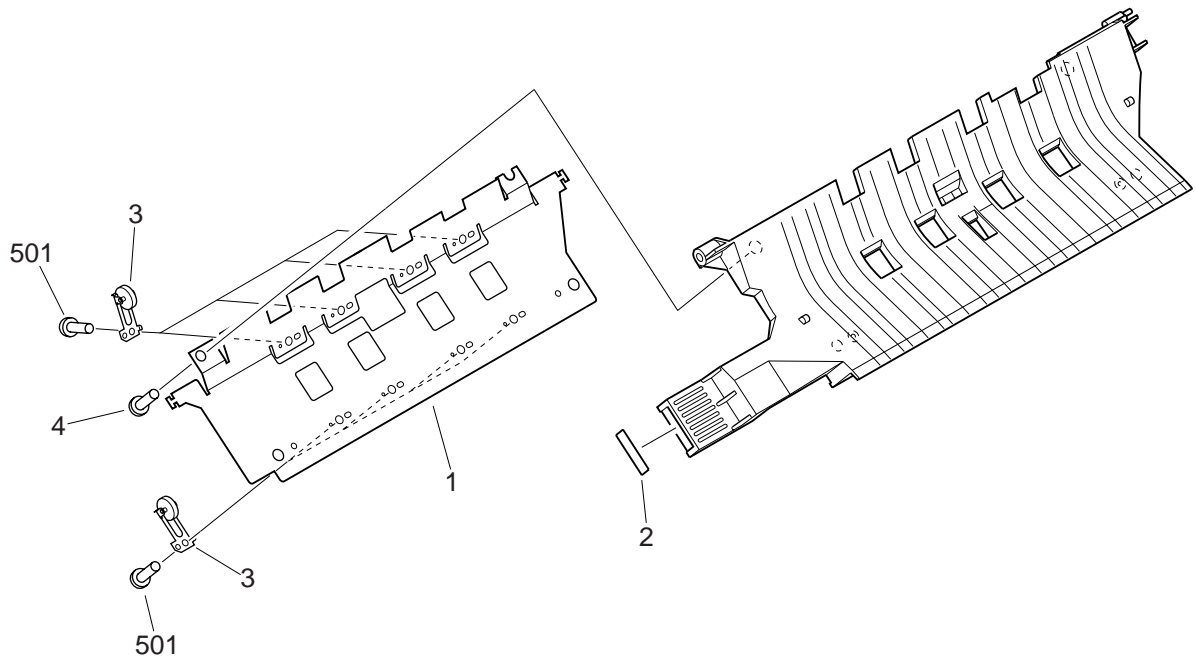

FIGURE & KEY NO.	PART NUMBER	RANK	QTY	DESCRIPTION	SERIAL NUMBER / REMARKS
Q32 -	FG6-3178-000		1	PAPER FEED LOWER GUIDE ASS'Y	
1	FB4-8657-000		1	PLATE, SUPPORT	
2	FB4-8715-000		1	LABEL, GUIDE	
3	FF5-6194-000		8	ROLLER, FEED	
4	XA9-0605-000		4	SCREW,P,M4X8	
501	XB1-2400-609		8	SCREW,MACH.,TRUSS HEAD,M4X6	



# FIGURE Q33 SORT LEFT LOWER GUIDE ASSEMBLY

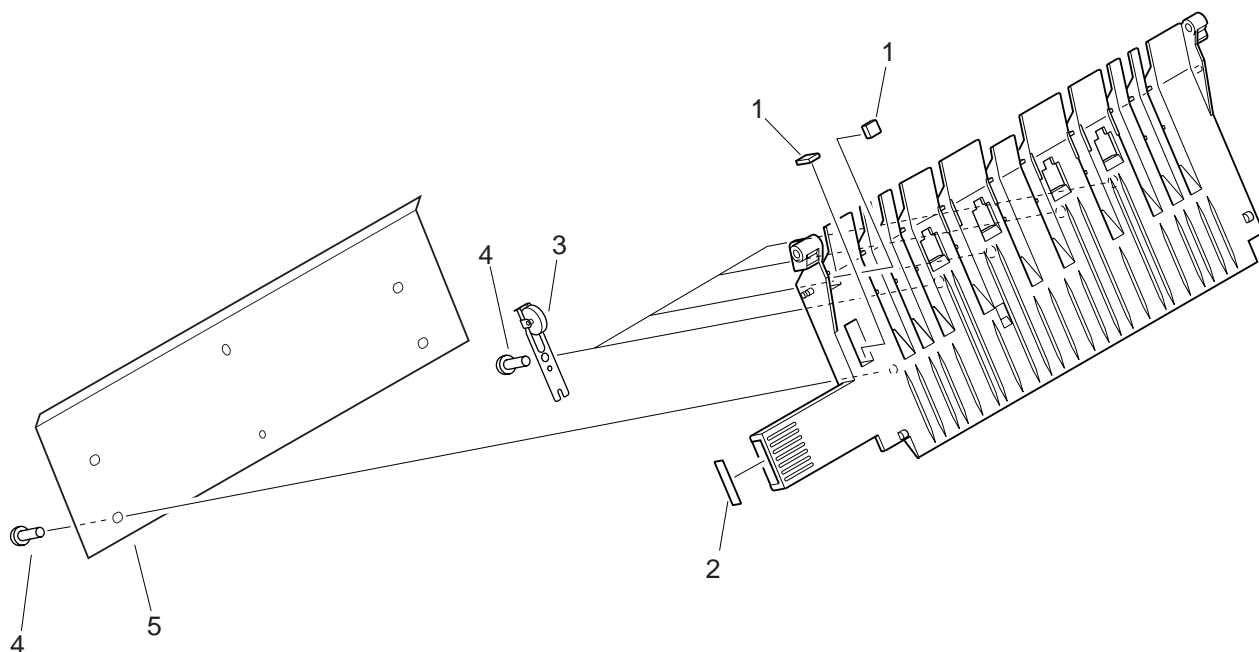

FIGURE & KEY NO.	PART NUMBER	RANK	QTY	DESCRIPTION	SERIAL NUMBER / REMARKS
Q33 -	FG6-3179-000		1	SORT LEFT LOWER GUIDE ASSEMBLY	
1	FA6-0768-020		2	SHEET, STOP	
2	FB4-8716-000		1	LABEL, GUIDE	
3	FF5-8536-000		4	ROLLER, FEED	
4	XA9-0605-000		10	SCREW,P,M4X8	
5	FB4-8600-000		1	PLATE, SUPPORT	

# FIGURE Q34 ADJUSTMENT LEVER ASSEMBLY

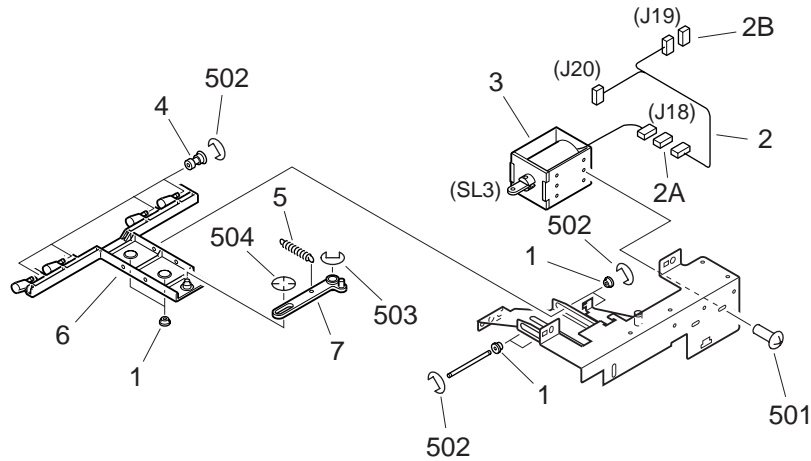

FIGURE & KEY NO.	PART NUMBER	RANK	QTY	DESCRIPTION	SERIAL NUMBER / REMARKS
Q34 -	FG6-3183-000		1	ADJUSTMENT LEVER ASSEMBLY	
1	FB4-8673-000		6	BUSHING	
2	FF3-3607-000		1	CABLE	J18-20
2A	VS1-5057-002		1	CONNECTOR, SNAP TIGHT	J18
2B	VS1-5057-005		1	CONNECTOR, SNAP TIGHT	J19
3	FF5-8535-000		1	SOLENOID	SL3 J18
4	FS5-6664-000		4	ROLLER	
5	FS7-2117-000		1	SPRING, TENSION	
6	FB4-8610-000		1	LEVER, VARIABLE	
7	FB4-8664-000		1	LEVER, SOLENOID, A	
501	XB1-2300-409		2	SCREW, MACH., TRUSS HEAD, M3X4	
502	XD2-1100-242		8	RING, E	
503	XD2-1100-502		1	RING, E	
504	XD2-2300-402		1	RING, TOOTHED LOCK	

# FIGURE Q35 RELAY GUIDE ASSEMBLY

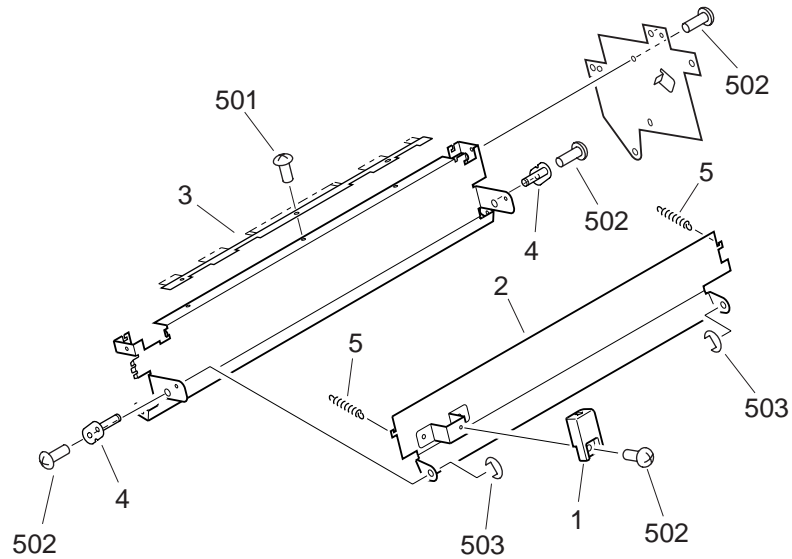

FIGURE & KEY NO.	PART NUMBER	RANK	QTY	DESCRIPTION	SERIAL NUMBER / REMARKS
Q35 -	FG6-3191-000		1	RELAY GUIDE ASSEMBLY	
1	FB3-3834-000		1	KNOB	
2	FB4-8645-000		1	GUIDE, 1	
3	FB4-8684-000		1	ELIMINATOR, STATIC CHARGE	
4	FF5-8532-000		2	PLATE, PIN, 2	
5	FS7-2115-000		2	SPRING, TENSION	
501	XB1-2300-409		3	SCREW, MACH., TRUSS HEAD, M3X4	
502	XB1-2400-609		5	SCREW, MACH., TRUSS HEAD, M4X6	
503	XD2-1100-502		2	RING, E	

# FIGURE Q36 DELIVERY MOTOR ASSEMBLY

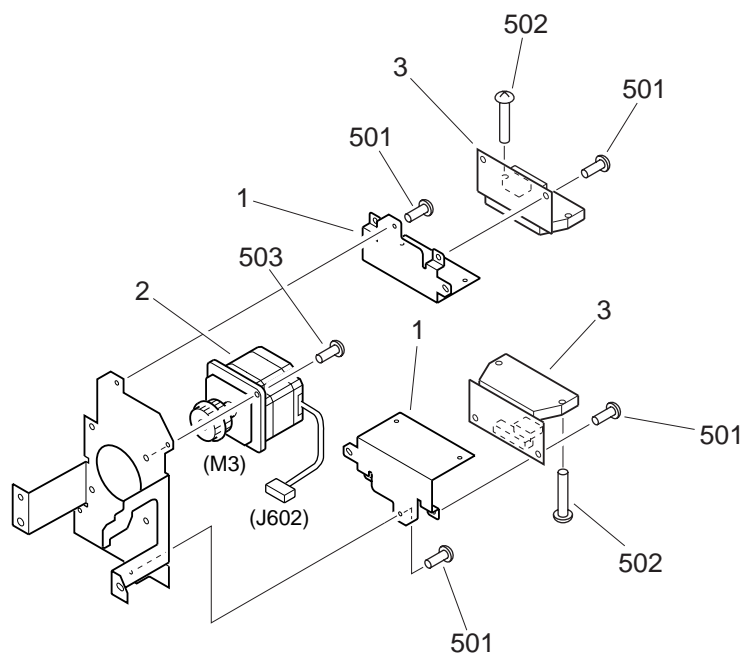

FIGURE & KEY NO.	PART NUMBER	RANK	QTY	DESCRIPTION	SERIAL NUMBER / REMARKS
Q36 -	FG6-3241-000		1	DELIVERY MOTOR ASSEMBLY	
1	FB4-8630-000		2	MOUNT, PCB	
2	FH6-1652-000		1	MOTOR, STEPPING, DC24V	M3 J602
3	FG2-9785-000		2	DRIVER PCB ASSEMBLY	
501	XB1-2300-609		8	SCREW,MACH.,TRUSS HEAD,M3X6	
502	XB1-2301-209		4	SCREW,MACH.,TRUSS HEAD,M3X12	
503	XB1-2400-609		2	SCREW,MACH.,TRUSS HEAD,M4X6	



# FIGURE Q37 UPPER FEEDER ASSEMBLY

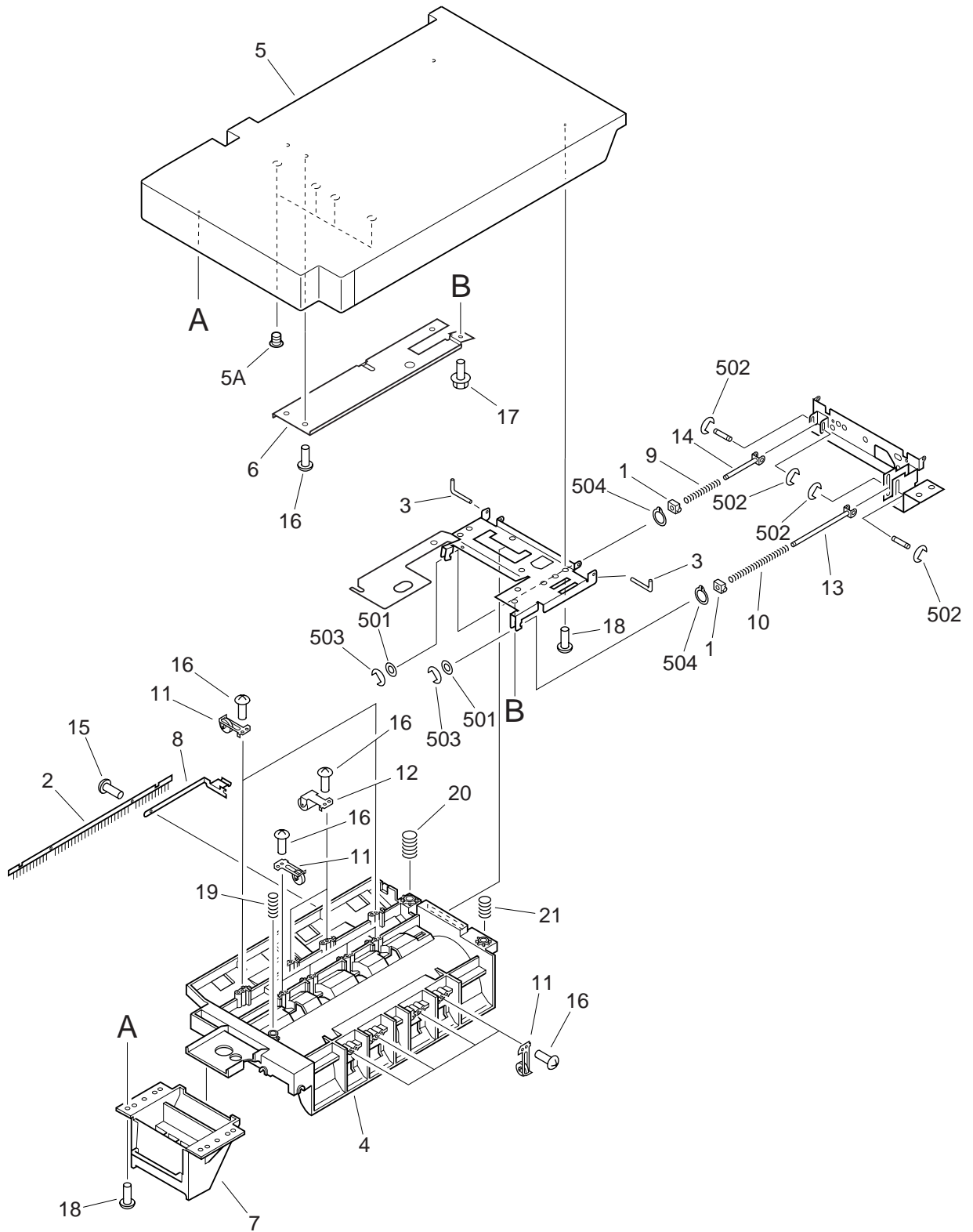

FIGURE & KEY NO.	PART NUMBER	R A N K	Q T Y	DESCRIPTION	SERIAL NUMBER / REMARKS
Q37 -	FG6-3170-000		1	UPPER FEEDER ASSEMBLY	
1	FA6-2369-000		2	BLOCK, SLIDER	
2	FB4-8720-000		1	ELIMINATOR, STATIC CHARGE	
3	FB1-7173-000		2	PIN, HINGE	
4	FB4-8613-000		1	GUIDE, UPPER	
5	FF5-8525-000		1	COVER, UPPER	
5A	FC2-3140-000		4	CATCH, MAGNET	
6	FB4-8712-000		1	PLATE, SUPPORT	
7	FB4-8663-000		1	GRIP	
8	FB4-8682-000		1	SPRING, LEAF, GROUNDING	
9	FS7-2125-000		1	SPRING, COMPRESSION	
10	FS7-2120-000		1	SPRING, COMPRESSION	
11	FF5-6194-000		10	ROLLER, FEED	
12	FF5-8537-000		2	ROLLER, FEED	
13	FF5-8540-000		1	MOUNT, SPRING, 1	
14	FF5-8541-000		1	MOUNT, SPRING, 2	
15	XA9-0591-000		2	SCREW,M3X8	
16	XA9-0605-000		12	SCREW,P,M4X8	
17	XA9-0629-000		1	SCREW,RS,M4X8	
18	XA9-0870-000		AR	SCREW,P,M4X10	
19	FS7-2124-000		1	SPRING, COMPRESSION	
20	FS7-2123-000		1	SPRING, COMPRESSION	
21	FS7-2122-000		1	SPRING, COMPRESSION	
501	XD1-1107-239		2	SHIM	
502	XD2-1100-322		4	RING,E	
503	XD2-1100-402		2	RING,E	
504	XD2-2100-502		2	RING,GRIP	

# FIGURE Q40 STAPLER MOUNT ASSEMBLY

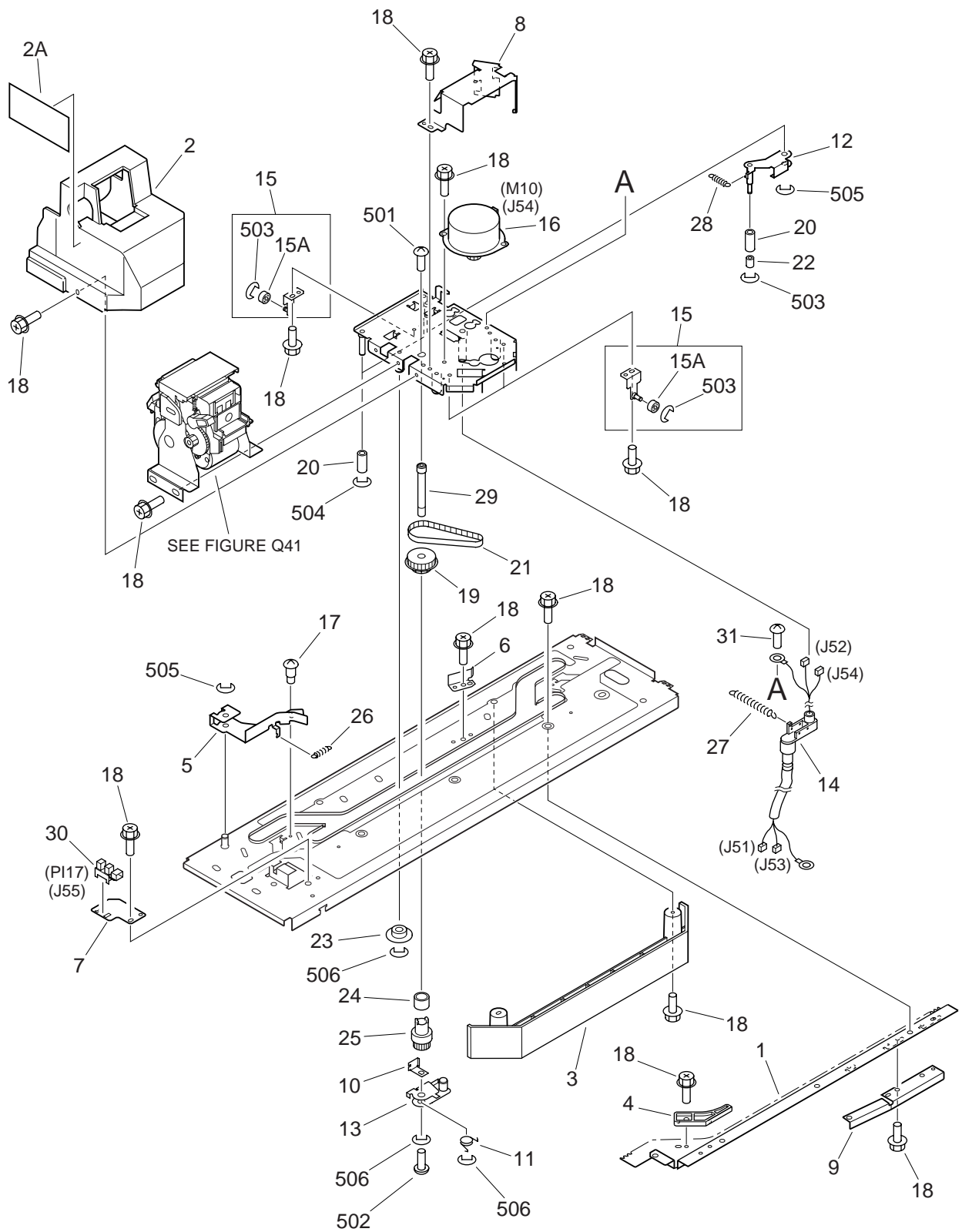



FIGURE & KEY NO.	PART NUMBER	R A N K	Q T Y	DESCRIPTION	SERIAL NUMBER / REMARKS
Q40 -	NPN		RF	STAPLER MOUNT ASSEMBLY	
1	FB4-8520-000		1	PLATE, RACK	
2	FF5-8497-000		1	COVER, STAPLER	
2A	FB4-8549-000		1	LABEL, STAPLER COVER	
3	FB4-8525-000		1	COVER, STAPLER CABLE, 2	
4	FB4-8536-000		1	GUIDE, RACK	
5	FB4-8537-000		1	PLATE, PRESSURE GUIDE	
6	FB4-8539-000		1	PLATE, STAPLER	
7	FB4-8540-000		1	PLATE, SENSOR	
8	FB4-8543-000		1	PLATE, CABLE GUIDE	
9	FB4-8545-000		1	PLATE, STAPLER GUIDE	
10	FB4-8546-000		1	PLATE, STAPLER STOP	
11	FB4-8547-000		1	SPRING, TORSION	
12	FF5-8513-000		1	PLATE, SLIDING	
13	FF5-8514-000		1	PLATE, STAPLER SUPPORT	
14	FG3-0177-000		1	CABLE, STAPLER	J51-54
15	FG6-3152-000		3	STAPLER ROLLER PLATE ASSEMBLY	
15A	FS5-6667-000		1	ROLLER	
16	FH6-1646-000		1	MOTOR, STEPPING, DC24V	M10 J54
17	FS1-9009-000		1	SCREW, STEPPED, M3	
18	XA9-0732-000		AR	SCREW, RS, M4X8	
19	FS5-3745-000		1	PULLEY, 32T	
20	FS5-6653-000		3	ROLLER, 1	
21	XF9-0625-000		1	BELT, TIMING	
22	FS5-6654-000		1	ROLLER, 2	
23	FS5-6655-000		1	ROLLER, IDLER	
24	FS5-6656-000		1	ROLLER, RAIL	
25	FS7-0371-000		1	GEAR, 16T	
26	FS7-2101-000		1	SPRING, TENSION	
27	FS7-2102-000		1	SPRING, TENSION	

FIGURE & KEY NO.	PART NUMBER	R A N K	Q T Y	DESCRIPTION	SERIAL NUMBER / REMARKS
Q40 - 28	FS7-2103-000		1	SPRING, TENSION	
29	FS7-5252-000		1	SHAFT, STAPLER DRIVE	
30	WG8-5362-000		1	IC, TLP1241, PHOTO-INTERRUPTER	PI17 J55
31	XA9-0633-000		1	SCREW,W/WASHER,M4X8	
501	XB2-8400-809		1	SCREW,W/WASHER,M4X8	
502	XB6-7300-609		1	SCREW,TP,M3X6	
503	XD2-1100-322		4	RING,E	
504	XD2-1100-402		2	RING,E	
505	XD2-1100-502		2	RING,E	
506	XD2-1100-642		3	RING,E	

# FIGURE Q41 STAPLER ASSEMBLY

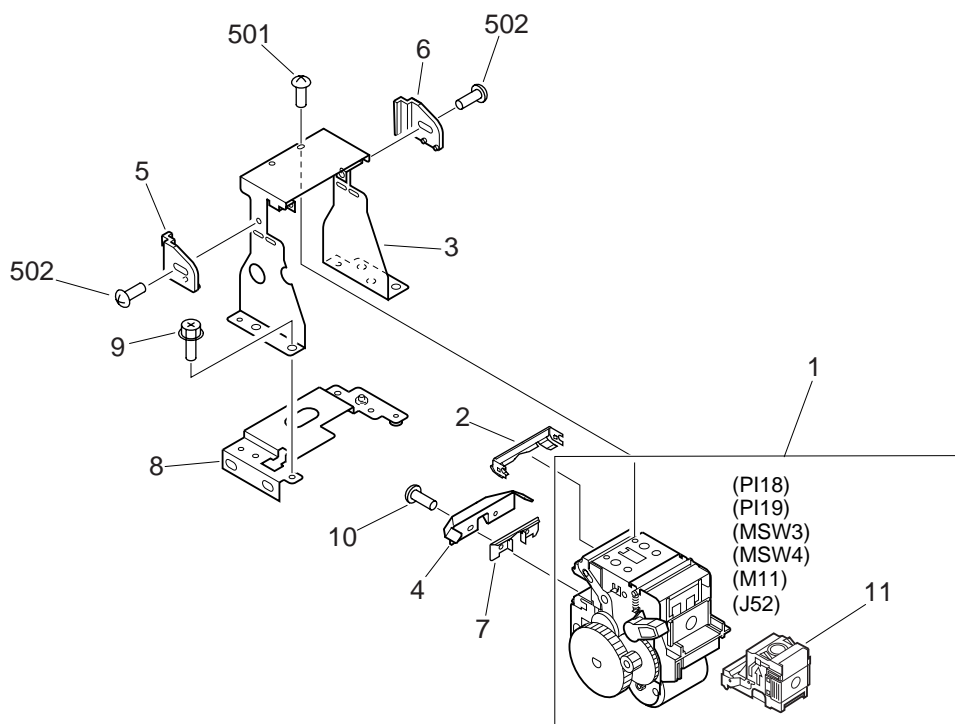

FIGURE & KEY NO.	PART NUMBER	RANK	QTY	DESCRIPTION	SERIAL NUMBER / REMARKS
Q41 -	FG6-3154-000		1	STAPLER ASSEMBLY	
1	FB4-5390-000		1	STAPLER	P118,19 MSW3,4 M11 J52
2	FB4-6652-000		1	PLATE, UPPER	
3	FB4-8530-000		1	HOLDER, STAPLER	
4	FB4-8532-000		1	GUIDE, INLET, LOWER	
5	FB4-8533-000		1	GUIDE, STAPLER SHEET, FRONT	
6	FB4-8534-000		1	GUIDE, STAPLER SHEET, REAR	
7	FB4-8548-000		1	SPRING, LEAF	
8	FF5-8515-000		1	HOLDER, STAPLER	
9	XA9-0732-000		3	SCREW,RS,M4X8	
10	XA9-0915-000		2	SCREW,P,M3X6	
11	4A1-2401-020		1	CARTRIDGE, STAPLER	
501	XB1-2400-609		4	SCREW,MACH.,TRUSS HEAD,M4X6	
502	XB6-7400-609		2	SCREW,TP,M4X6	

# FIGURE Q45 PUNCH ASSEMBLY

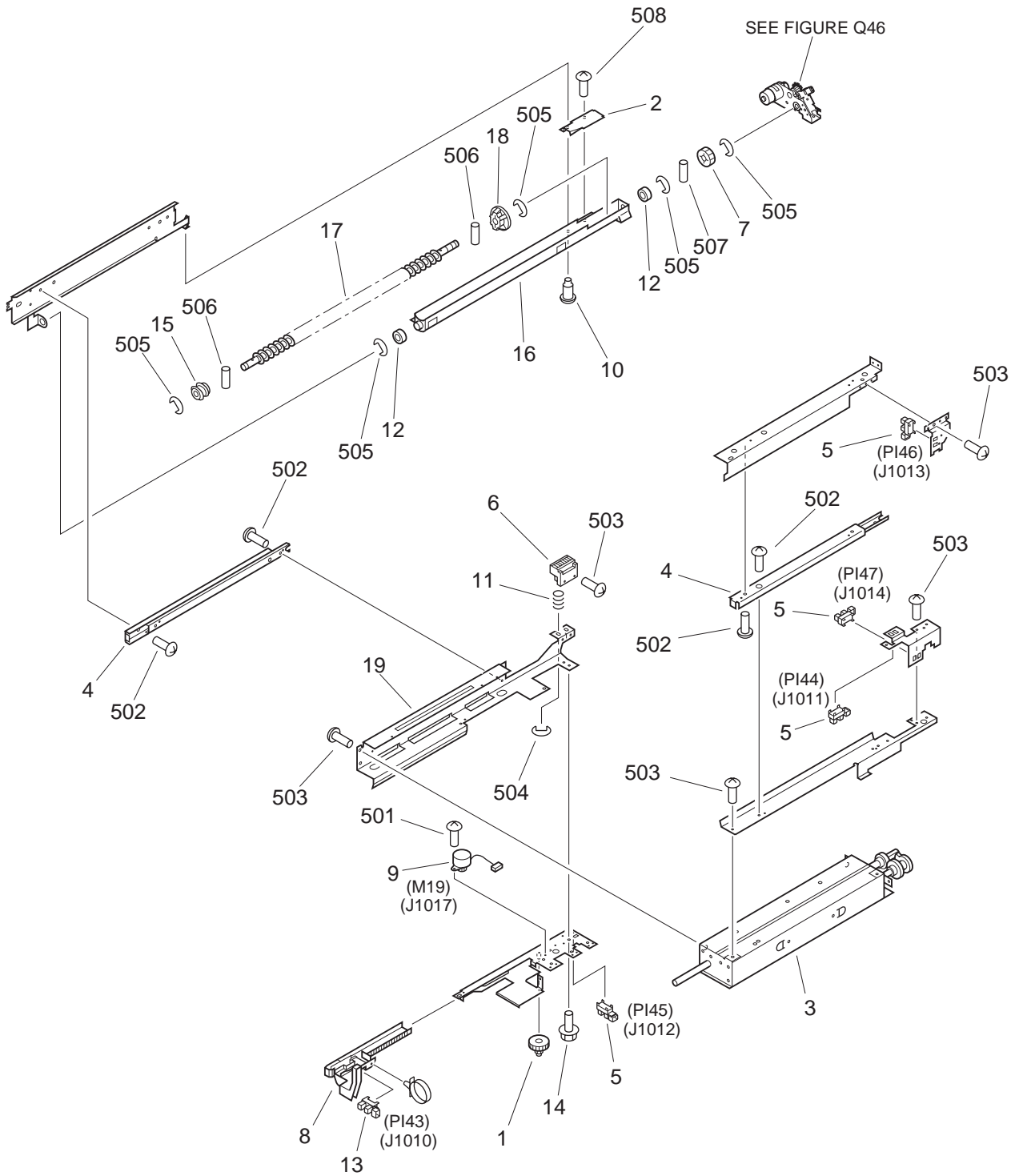

FIGURE & KEY NO.	PART NUMBER	R A N K	Q T Y	DESCRIPTION	SERIAL NUMBER / REMARKS
Q45 -	FG6-3319-000		1	PUNCH ASSEMBLY	2 HOLE 100/220/240V
	FG6-3320-000		1	PUNCH ASSEMBLY	3 HOLE 120V
1	FS6-0557-000		1	GEAR, 12T/36T	
2	FB5-2666-000		1	COVER, SCREW UPPER	
3	FG6-3237-000		1	PUNCH UNIT, 2 HOLE	100/220/240V
	FG6-3238-000		1	PUNCH UNIT, 3 HOLE	120V
4	FB5-2639-000		2	RAIL	
5	WG8-5382-000		4	PHOTO-INTERRUPTER TLP1242	PI44-47 J1011-1014
6	FB5-2632-000		1	RACK	
7	FS7-0404-000		1	GEAR, 22T	
8	FB5-2634-000		1	BLOCK, SLIDE	
9	FH6-1253-000		1	MOTOR, STEPPING, DC24V	M19 J1017
10	FS1-9009-000		1	SCREW, STEPPED, M3	
11	FS7-2161-000		2	SPRING, COMPRESSION	
12	XG9-0214-000		2	BALL BEARING, NSK MR126JZZMC3	
13	WG8-5428-000		1	PHOTO-INTERRUPTER, KI1215-AA03	PI43 J1010
14	XA9-0629-000		3	SCREW, RS, M4X8	
15	FB5-2643-000		1	SCREW, WASTE APPROACH	
16	FB5-2644-000		1	DUCT, WASTE	
17	FB5-2645-000		1	SCREW, WASTE DELIVERY	
18	FB5-2646-000		1	CAM, WASTE CRUSH	
19	FF5-8643-000		1	COVER, LEFT	
501	XB1-2300-409		4	SCREW, MACH., TRUSS HEAD, M3X4	
502	XB1-2400-409		7	SCREW, MACH., TRUSS HEAD, M4X4	
503	XB1-2400-609		AR	SCREW, MACH., TRUSS HEAD, M4X6	
504	XD2-1100-402		2	RING, E	
505	XD2-1100-642		5	RING, E	
506	XD3-2200-102		2	PIN, DOWEL	
507	XD3-2200-142		1	PIN, DOWEL	
508	XB4-7400-609		1	SCREW, TAPPING, TRUSS HEAD, M4X6	

# FIGURE Q46 PUNCH WASTE FEED MOTOR ASSEMBLY

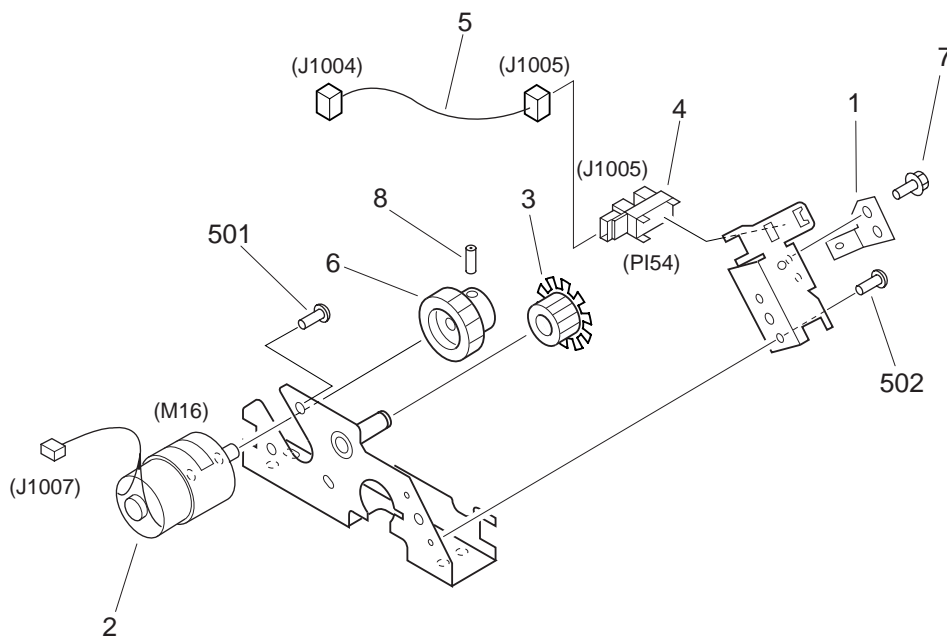
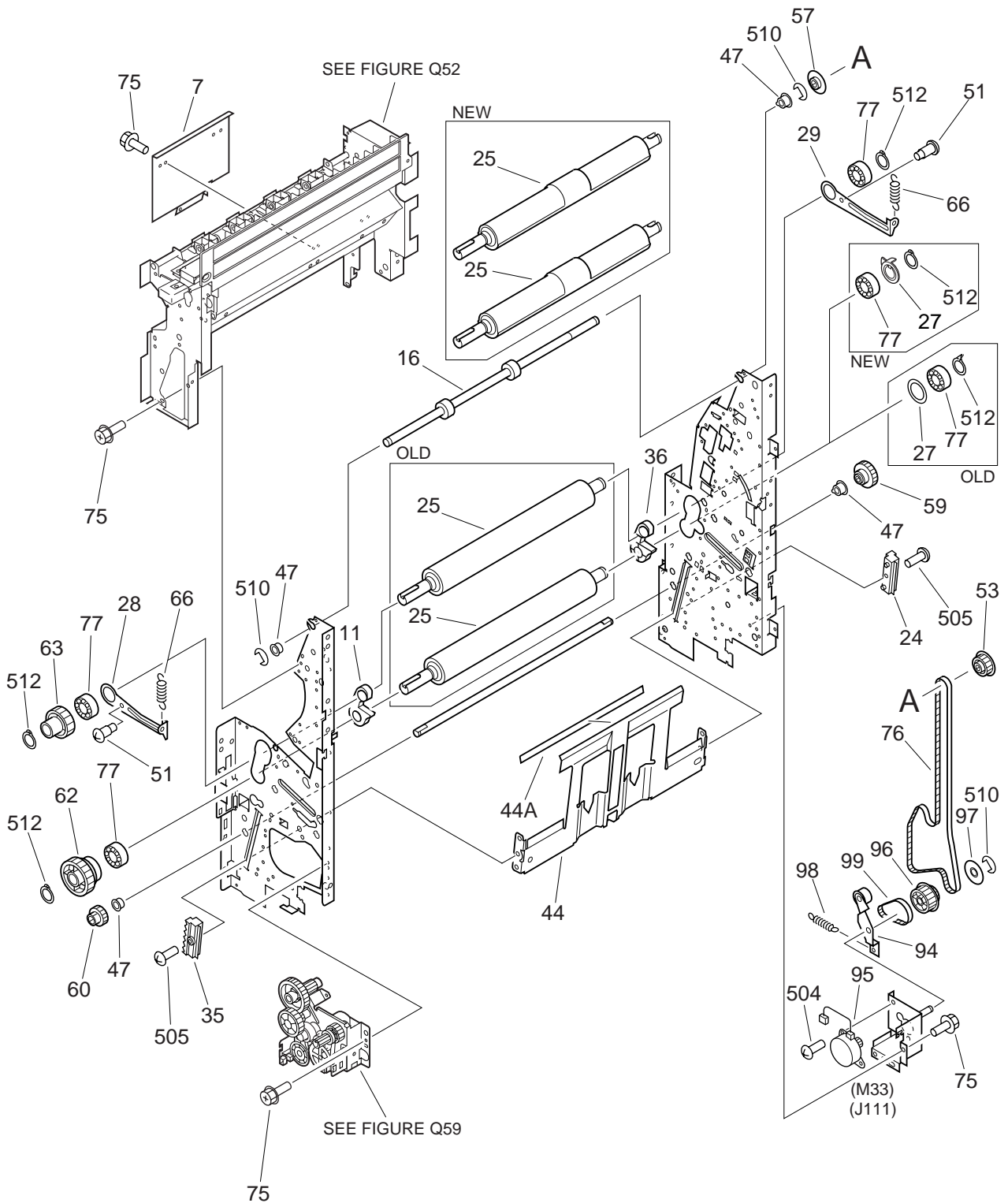

FIGURE & KEY NO.	PART NUMBER	RANK	QTY	DESCRIPTION	SERIAL NUMBER / REMARKS
Q46 -	NPN		RF	PUNCH WASTE FEED MOTOR ASS'Y	
1	FB5-2650-000		1	SPRING, GROUNDING	
2	FH6-1650-000		1	MOTOR, DC24V	M16 J1007
3	FS7-0405-000		1	GEAR, 22T/RATCHET	
4	WG8-5362-000		1	IC, TLP1241, PHOTO-INTERRUPTER	PI54 J1005
5	FF3-3875-000		1	CABLE, WASTE FEED MOTOR SENSOR	J1004,1005
6	FS7-0403-000		1	GEAR, 22T	
7	XA9-0629-000		1	SCREW,RS,M4X8	
8	XA9-0934-000		1	SETSCREW,M3X6	
501	XB1-2300-409		3	SCREW,MACH.,TRUSS HEAD,M3X4	
502	XB6-7300-809		2	SCREW,TP,M3X8	



# FIGURE Q50

## SADDLE ASSEMBLY (1/4)





# FIGURE Q50

## SADDLE ASSEMBLY (2/4)

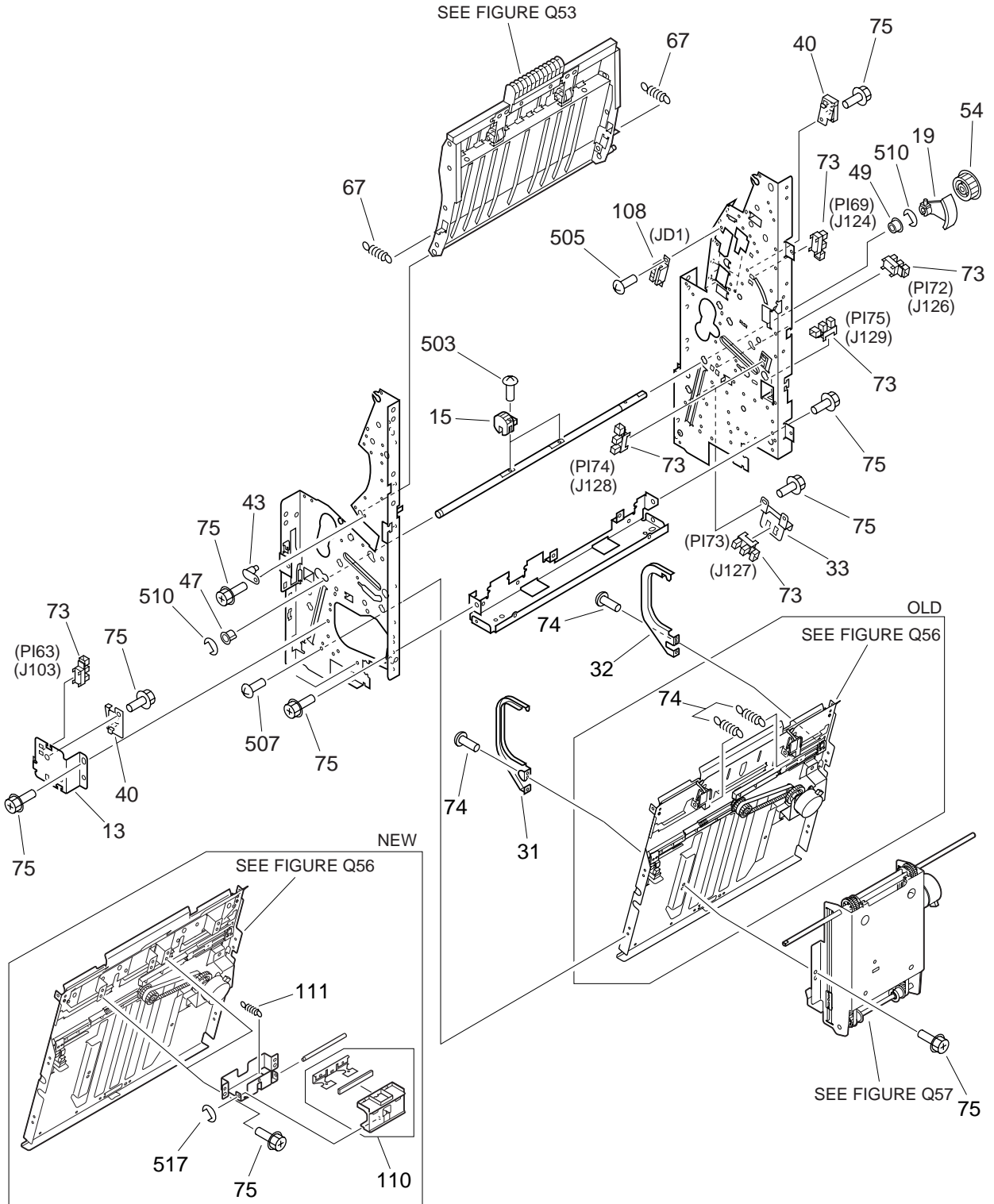

# FIGURE Q50

## SADDLE ASSEMBLY (3/4)

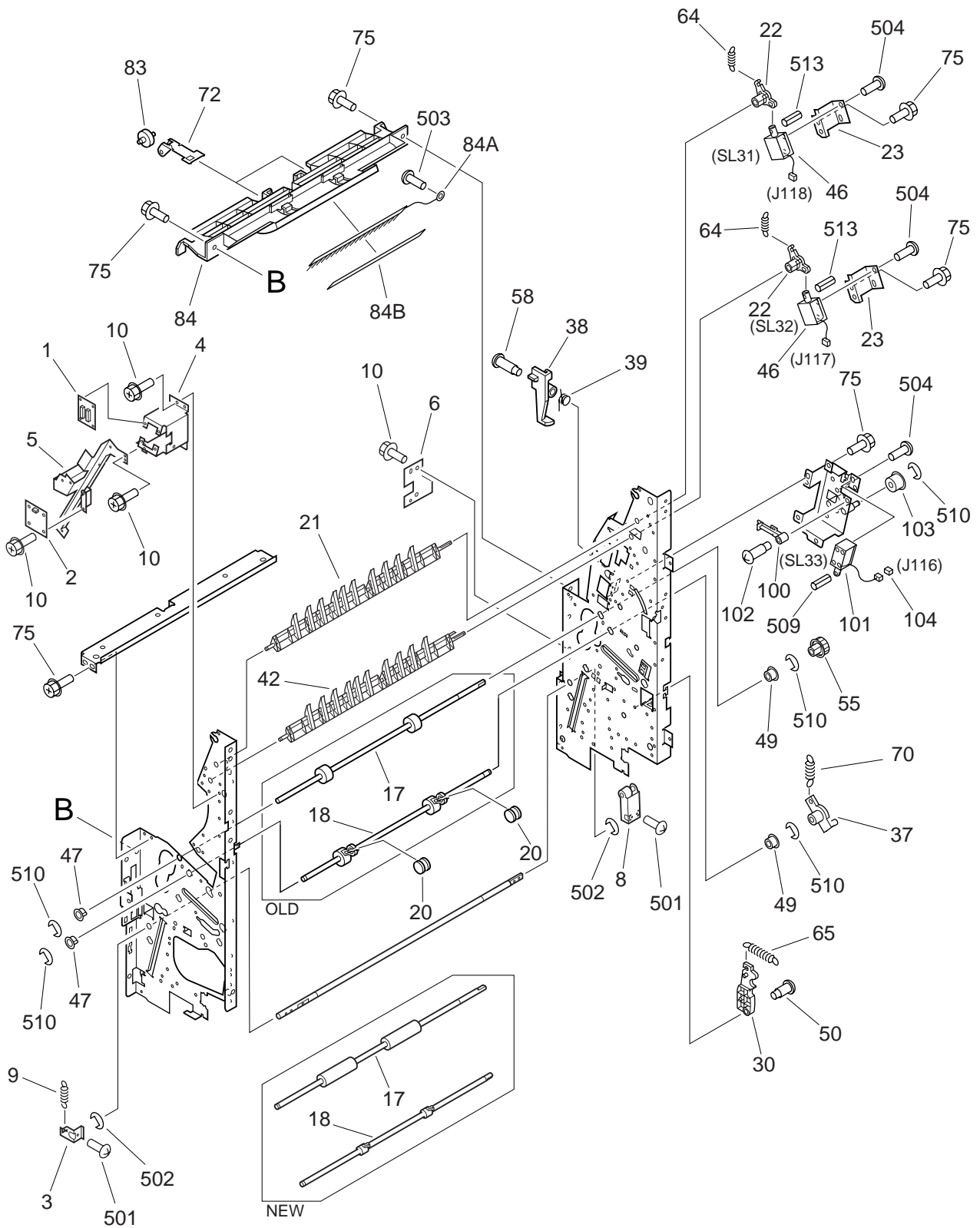

# FIGURE Q50

## SADDLE ASSEMBLY (4/4)

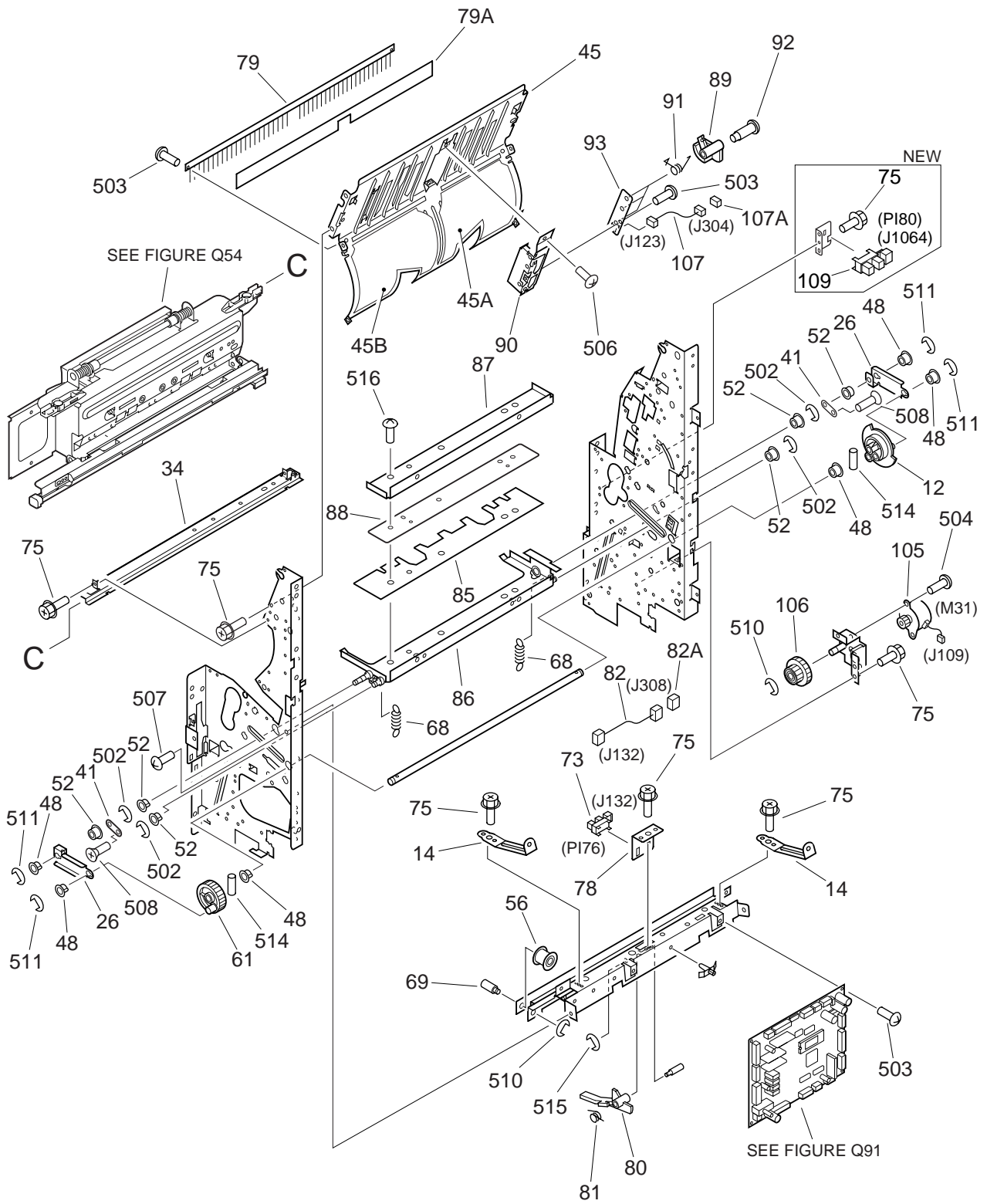

FIGURE & KEY NO.	PART NUMBER	RANK	QTY	DESCRIPTION	SERIAL NUMBER / REMARKS
Q50 -	NPN		RF	SADDLE ASSEMBLY	
1	FG3-0091-000		1	MODULE DISCONNECTION PCB ASS'Y	
2	FG3-0535-000		1	SADDLE JAM LED PCB ASSEMBLY	
3	FB4-8825-000		1	MOUNT, SPRING	
4	FB4-8829-000		1	MOUNT, SWITCH	
5	FB5-2683-000		1	MOUNT, LED	
6	FB5-2684-000		1	STOPPER, SADDLE	
7	FB5-2705-000		1	COVER, SENSOR	
8	FF5-4230-000		1	ARM, HANDLE, C	
9	FS7-2147-000		1	SPRING, TENSION	
10	XA9-0629-000		17	SCREW,RS,M4X8	
11	FB3-7856-000		1	ARM, FRONT	
12	FB3-7869-000		1	PLATE	
13	FB3-7873-000		1	MOUNT, SWITCH	
14	FB3-7883-000		2	PLATE, COVER	
15	FB3-7912-000		2	ROLLER, WOODRUFF	
16	FB3-7915-000		1	ROLLER, INLET	
17	FB3-7920-000		1	ROLLER, HOLDING	OLD:100V LLJ00001-LLJ00889 120V NLJ00001-NLJ06914 220/240V ULJ00001-ULJ05386
	FB4-9011-000		1	ROLLER, HOLDING	NEW:100V LLJ00890-120V NLJ06915-220/240V ULJ05387-
18	FB3-7923-000		1	SHAFT, CAM	OLD:100V LLJ00001-LLJ00889 120V NLJ00001-NLJ06914 220/240V ULJ00001-ULJ05386
	FB4-9019-000		1	SHAFT, CAM	NEW:100V LLJ00890-120V NLJ06915-220/240V ULJ05387-
19	FB3-7925-000		1	FLAG, ROLLER	
20	FB3-7927-000		2	ROLLER, BACK-UP	
21	FB3-7928-000		1	DEFLECTOR	

FIGURE & KEY NO.	PART NUMBER	RANK	QTY	DESCRIPTION	SERIAL NUMBER / REMARKS
Q50 - 22	FB3-7930-000		2	ARM, DEFLECTOR	
23	FB3-7931-000		2	MOUNT, SOLENOID	
24	FB3-7934-000		1	RACK, REAR	
25	FB3-7936-000		2	ROLLER, FOLDING	OLD:100V LLJ00001-LLJ00889 120V NLJ00001-NLJ06914
					220/240V ULJ00001-ULJ05386
	FB5-5936-000		2	ROLLER, FOLDING	NEW:100V LLJ00890-120V NLJ06915-220/240V ULJ05387-
26	FB3-7937-000		2	PLATE	
27	FB3-7938-000		1	SPACER	OLD:100V LLJ00001-LLJ00889
					120V NLJ00001-NLJ06914
					220/100V ULJ00001-ULJ05386
	FB5-5937-000		1	FLAG, SENSOR	NEW:100V LLJ00890-120V NLJ06915-220/240V ULJ05387-
28	FB3-7939-000		1	PLATE, PRESSURE, FRONT	
29	FB3-7940-000		1	PLATE, PRESSURE, REAR	
30	FB3-7941-000		1	LEVER, STOP	
31	FB3-7943-000		1	GUIDE, SIDE, FRONT	
32	FB3-7944-000		1	GUIDE, SIDE, REAR	
33	FB3-7948-000		1	MOUNT, SENSOR	
34	FB3-7949-000		1	PLATE, SLIDE RAIL	
35	FB3-7967-000		1	RACK, FRONT	
36	FB3-7969-000		1	ARM, REAR	
37	FB3-7973-000		1	HOLDER, ROLLER, 2	
38	FB3-7979-000		1	FLAG, SENSOR	
39	FB3-7980-000		1	SPRING, TORSION	
40	FB4-9171-000		2	HOLDER, DOOR SWITCH	
41	FB4-9172-000		2	PLATE, SUPPORT	
42	FB5-2697-000		1	FLAPPER	
43	FF5-5809-000		1	PLATE	

FIGURE & KEY NO.	PART NUMBER	RANK	QTY	DESCRIPTION	SERIAL NUMBER / REMARKS
Q50 - 44	FF5-5810-000		1	GUIDE, ROLLER	
44 A	FB3-7954-000		1	SHEET, ROLLER GUIDE	
45	FF5-9619-000		1	GUIDE, SADDLE, UPPER	
45 A	FB5-2698-000		1	SHEET, UPPER GUIDE, 1	
45 B	FB5-2699-000		1	SHEET, UPPER GUIDE, 2	
46	FH7-5766-000		2	SOLENOID	SL31,32 J118,117
47	FS1-1187-000		7	BUSHING	
48	FS1-1189-000		6	BUSHING	
49	FS1-1213-000		3	BUSHING	
50	FS1-9073-000		1	SCREW, STEPPED, M4	
51	FS1-9076-000		2	SCREW, STEPPED, M4	
52	FS5-1754-000		6	BUSHING	
53	FS5-3576-000		1	PULLEY, 30T	
54	FS5-3577-000		1	PULLEY, 39T	
55	FS5-3580-000		1	PULLEY, 24T	
56	FS5-6549-000		1	ROLLER	
57	FS5-6550-000		1	FLANGE	
58	FS5-9212-000		1	SCREW, STEPPED, M3	
59	FS6-0822-000		1	GEAR, 16T/33T	
60	FS6-0823-000		1	GEAR, 16T	
61	FS6-0824-000		1	GEAR, 44T	
62	FS6-0829-000		1	GEAR, 16T/56T	
63	FS6-0830-000		1	GEAR, 16T	
64	FS6-2576-000		2	SPRING, TENSION	
65	FS6-2579-000		1	SPRING, TENSION	
66	FS6-2580-000		2	SPRING, TENSION	
67	FS6-2581-000		2	SPRING, TENSION	
68	FS6-2582-000		2	SPRING, TENSION	
69	FS6-4199-000		1	SHAFT, ROLLER	
70	FS7-2163-000		1	SPRING, TENSION	

FIGURE & KEY NO.	PART NUMBER	RANK	QTY	DESCRIPTION	SERIAL NUMBER / REMARKS
Q50 - 71	FS7-2164-000		2	SPRING, TENSION	OLD:100V LLJ00001-LLJ00889 120V NLJ00001-NLJ06914 220/240V ULJ00001-ULJ05386
72	FB5-2706-000		2	SPRING, LEAF	
73	WG8-5362-000		7	IC, TLP1241, PHOTO-INTERRUPTER	P163,69,72-76 J103,124,126-129,116
-----					
74	XA9-0195-000		2	SCREW,P,M3X8	J132
75	XA9-0732-000	AR		SCREW,RS,M4X8	
76	XF9-0647-000		1	BELT, TIMING	
77	XG9-0131-000		4	BALL BEARING, 6902NR	
-----					
78	FB3-7885-000		1	MOUNT, SENSOR	
79	FF5-8683-000		1	STATIC CHARGE ELIMINATOR	
79A	FB4-9161-000		1	SHEET, GUIDE	
80	FB3-7984-000		1	FLAG, SENSOR	
81	FB3-7985-000		1	SPRING, TORSION	
-----					
82	FF3-3111-000		1	CABLE, SENSOR	J132,308
82A	VS1-5057-004		1	CONNECTOR, SNAP TIGHT	J308
83	FS5-6546-000		2	ROLLER, DELIVERY	
84	FF5-8685-000		1	GUIDE, DELIVERY, UPPER	
84A	FB3-7855-000		1	ELIMINATOR, STATIC CHARGE	
-----					
84B	FB4-9167-000		1	SHEET	
85	FB5-5939-000		1	PLATE	
86	FB3-7888-000		1	HOLDER, 1	
87	FB3-7889-000		1	HOLDER, 2	
88	FB4-9174-000		1	SPACER, HOLDER	
-----					
89	FB3-7846-000		3	FLAG, SENSOR	
90	FB3-7847-000		1	MOUNT, SENSOR	
91	FB3-7848-000		3	SPRING, TORSION	
92	FS1-9166-000		3	SCREW, STEPPED	
93	FG5-8408-000		1	PAPER SENSOR PCB ASSEMBLY	

FIGURE & KEY NO.	PART NUMBER	RANK	QTY	DESCRIPTION	SERIAL NUMBER / REMARKS
Q50 - 94	FL6-2067-000		1	PLATE, TENSION	
95	FH6-1458-000		1	MOTOR, STEPPING	M33 J111
96	FS5-3578-000		1	PULLEY, 22T/34T	
97	FS5-6547-000		1	FLANGE	
98	FS6-2573-000		1	SPRING, TENSION	
99	XF9-0648-000		1	BELT, TIMING	
100	FB3-7972-000		1	LINK, ROLLER, 1	
101	FH7-5767-000		1	SOLENOID	SL33 J116
102	FS1-9054-000		1	SCREW, STEPPED, M4	
103	FS5-3409-000		1	PULLEY, GUIDE	
104	VS1-5057-002		1	CONNECTOR, SNAP TIGHT	J116
105	FH6-1457-000		1	MOTOR, STEPPING	M31 J109
106	FS6-0832-000		1	GEAR, 22T/48T	
107	FF3-3109-000		1	CABLE, PAPER SENSOR PCB	J123,304
107A	VS1-5057-005		1	CONNECTOR, SNAP TIGHT	J304
108	WS6-5091-000		1	CONNECTOR, 14P, MALE	JD1
109	WG8-5362-000		1	IC, TLP1241, PHOTO-INTERRUPTER	NEW:100V LLJ00890-120V NLJ06915-220/100V ULJ05387-PI80 J1064
110	FF5-8647-000		2	HOLDER, ROLLER	NEW:100V LLJ00890-120V NLJ06915-220/240V ULJ05387-
111	FS7-2164-000		2	SPRING, TENSION	NEW:100V LLJ00890-120V NLJ06915-220/240V ULJ05387-
501	XB1-2400-609		2	SCREW, MACH., TRUSS HEAD, M4X6	
502	XD2-1100-802		4	RING, E	
503	XB1-2300-609		3	SCREW, MACH., TRUSS HEAD, M3X6	
504	XB1-2300-409		6	SCREW, MACH., TRUSS HEAD, M3X4	
505	XB1-2300-809		8	SCREW, MACH., TRUSS HEAD, M3X8	
506	XB1-2400-409		1	SCREW, MACH., TRUSS HEAD, M4X4	
507	XB1-2400-809		3	SCREW, MACH., TRUSS HEAD, M4X8	
508	XB1-3400-809		2	SCREW, MACH., C.S. HEAD, M4X8	



FIGURE & KEY NO.	PART NUMBER	RANK	QTY	DESCRIPTION	SERIAL NUMBER / REMARKS
Q50 - 509	XD3-1300-102		1	PIN,SPRING	
510	XD2-1100-502		13	RING,E	
511	XD2-1100-642		6	RING,E	
512	XD2-3100-152		4	RING,C,EXTERNAL	
513	XD3-1300-082		2	PIN,SPRING	
514	XD3-2300-202		2	PIN,DOWEL	
515	XD2-1100-322		1	RING,E	
516	XB6-7400-609		3	SCREW,TP,M4X6	
517	XD2-1100-242		2	RING,E	NEW:100V LLJ00890- 120V NLJ06915- 220/240V ULJ05387-

# FIGURE Q52

## SADDLE INLET ASSEMBLY

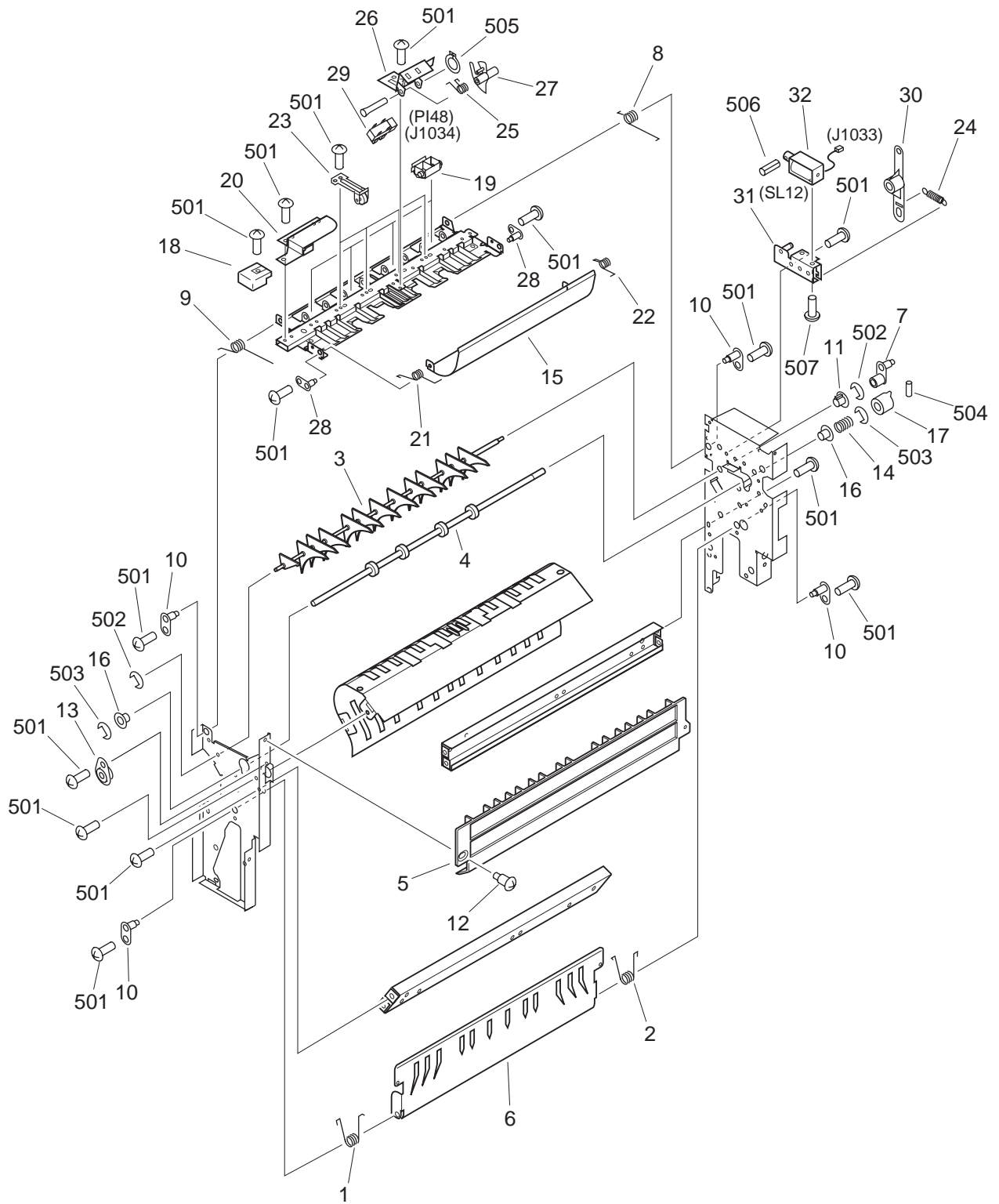

FIGURE & KEY NO.	PART NUMBER	R A N K	Q T Y	DESCRIPTION	SERIAL NUMBER / REMARKS
Q52 -	FG6-4835-000		1	SADDLE INLET ASSEMBLY	
1	FB4-8809-000		1	SPRING, TORSION	
2	FB4-8810-000		1	SPRING, TORSION	
3	FB4-8835-000		1	FLAPPER, INLET	
4	FB4-8836-000		1	ROLLER, INLET	
5	FB4-8840-000		1	GUIDE, INLET, 3	
6	FB4-8841-000		1	GUIDE, INLET, 5	
7	FB4-8845-000		1	ARM, FLAPPER, 1	
8	FB4-8850-000		1	SPRING, TORSION	
9	FB4-8851-000		1	SPRING, TORSION	
10	FF5-8590-000		4	PIN, GUIDE, 1	
11	FS1-1376-000		1	BUSHING	
12	FS1-9078-000		1	SCREW, STEPPED, M4	
13	FS2-1542-000		1	BUSHING	
14	FS5-2545-000		1	SPRING, COMPRESSION	
15	FB4-8848-000		1	GUIDE, INLET, 4	
16	XG9-0365-000		2	BEARING, BALL	
17	FB2-1178-000		1	COUPLING	
18	FB3-3834-000		1	KNOB	
19	FB4-8837-000		4	FLAPPER, SMALL	
20	FB4-8849-000		1	MOUNT, UPPER GUIDE HANDLE	
21	FB5-2688-000		1	SPRING, TORSION	
22	FB5-2689-000		1	SPRING, TORSION	
23	FF5-6194-000		4	ROLLER, FEED	
24	FS7-2145-000		1	SPRING, TENSION	
25	FB1-7018-000		1	SPRING, TORSION	
26	FB4-8843-000		1	MOUNT, SENSOR	
27	FB4-8844-000		1	FLAG, SENSOR	
28	FF5-8591-000		2	PIN, GUIDE, 4	
29	WG8-5382-000		1	PHOTO-INTERRUPTER TLP1242	P148 J1034

FIGURE & KEY NO.	PART NUMBER	R A N K	Q T Y	DESCRIPTION	SERIAL NUMBER / REMARKS
Q52 - 30	FB4-8846-000		1	ARM, FLAPPER, 2	
31	FF5-9614-000		1	MOUNT, SOLENOID	
32	FH6-1690-000		1	SOLENOID, DC24V	SL12 J1033
501	XB1-2400-609		AR	SCREW,MACH.,TRUSS HEAD,M4X6	
502	XD2-1100-322		2	RING,E	
503	XD2-1100-642		2	RING,E	
504	XD3-2200-142		1	PIN,DOWEL	
505	XD2-2100-302		1	RING,GRIP	
506	XD3-1300-082		1	PIN,SPRING	
507	XB1-2300-409		2	SCREW,MACH.,TRUSS HEAD,M3X4	

# FIGURE Q53 SADDLE GUIDE ASSEMBLY

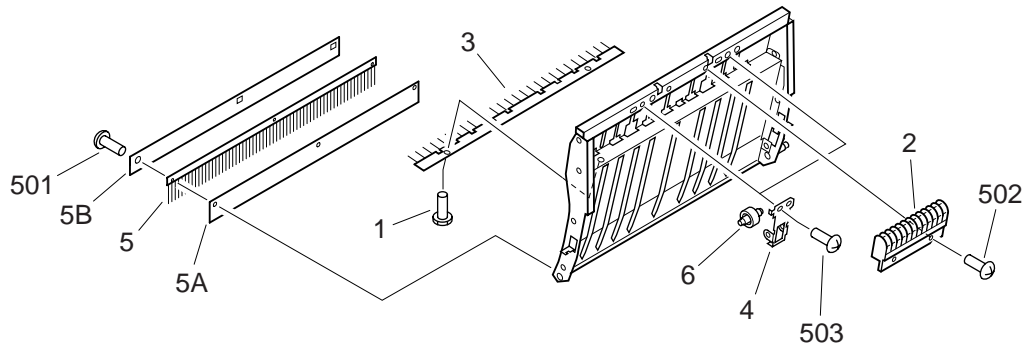

FIGURE & KEY NO.	PART NUMBER	RANK	QTY	DESCRIPTION	SERIAL NUMBER / REMARKS
Q53 -	FG6-4841-000		1	SADDLE GUIDE ASSEMBLY	
1	FA4-6702-000		2	SCREW, CAP	
2	FB3-7852-000		1	LATCH	
3	FB3-7854-000		1	ELIMINATOR, STATIC CHARGE	
4	FB5-2696-000		2	SPRING, LEAF	
5	FL6-2068-000		1	ELIMINATOR, STATIC CHARGE	
5A	FB4-9163-000		1	SHEET, 1	
5B	FE6-3094-000		1	SHEET, 2	
6	FS5-6544-000		2	ROLLER, INLET	
501	XB1-2300-409		3	SCREW, MACH., TRUSS HEAD, M3X4	
502	XB1-2400-609		2	SCREW, MACH., TRUSS HEAD, M4X6	
503	XB1-2400-809		2	SCREW, MACH., TRUSS HEAD, M4X8	

# FIGURE Q54 SADDLE STAPLER ASSEMBLY

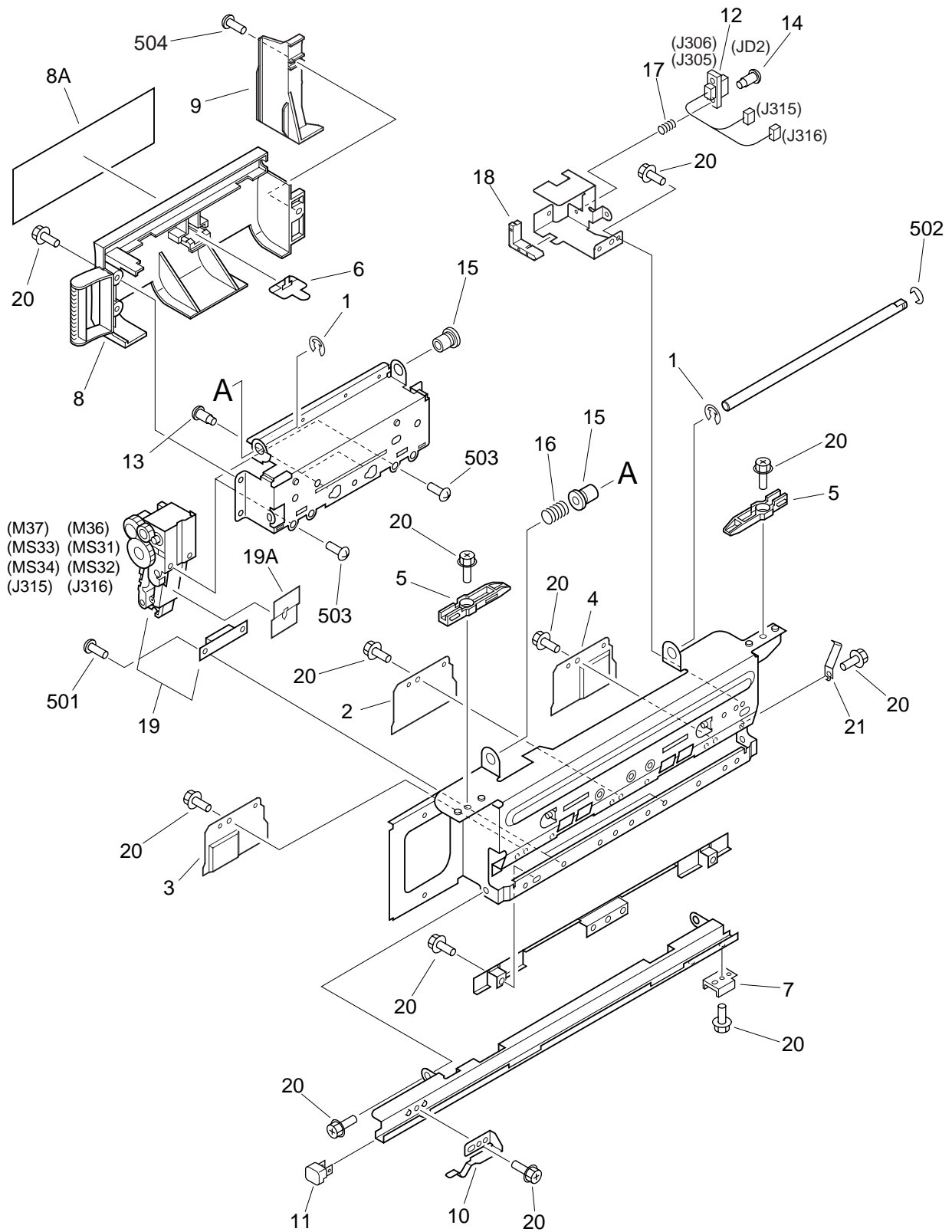

FIGURE & KEY NO.	PART NUMBER	RANK	QTY	DESCRIPTION	SERIAL NUMBER / REMARKS
Q54 -	FG6-4842-000		1	SADDLE STAPLER ASSEMBLY	
1	FB2-6416-000		2	WASHER, RESIN	
2	FB5-2700-000		1	GUIDE, STAPLER, 1	
3	FB5-2701-000		1	GUIDE, STAPLER, 2	
4	FB5-2702-000		1	GUIDE, STAPLER, 3	
5	FB3-7865-000		2	SLIDER, UPPER	
6	FB3-7866-000		1	TOOL, ADJUSTING	
7	FB3-7867-000		1	SLIDER, LOWER	
8	FF5-9620-000		1	COVER, STAPLER	
8A	FB5-2695-000		1	LABEL	
9	FB5-2704-000		1	PLATE	
10	FB3-7981-000		1	SPRING, LEAF	
11	FB3-7982-000		1	COVER, STAPLER	
12	FF3-3110-000		1	CABLE, STAPLER	J305,306,315,316,JD2
13	FS1-9076-000		2	SCREW, STEPPED, M4	
14	FS2-9407-000		2	SCREW, STEPPED, M3X13.6	
15	FS5-1753-000		2	BUSHING	
16	FS6-2569-000		1	SPRING, COMPRESSION	
17	FS6-2572-000		2	SPRING, COMPRESSION	
18	FB5-2708-000		1	COVER	
19	FF5-8687-000		2	STAPLER UNIT	M36 MS31,32 J316 M37 MS33,34 J315
19A	FB4-9159-000		1	SHEET, STAPLER	
20	XA9-0732-000		16	SCREW, RS, M4X8	
21	FB4-9158-000		1	SPRING, LEAF	
501	XB6-7400-609		8	SCREW, TP, M4X6	
502	XD2-1100-642		1	RING, E	
503	XB6-7400-809		4	SCREW, TP, M4X8	
504	XB1-2401-006		2	SCREW, MACH., TRUSS HEAD, M4X10	

# FIGURE Q55

# SADDLE INLET DRIVE ASSEMBLY

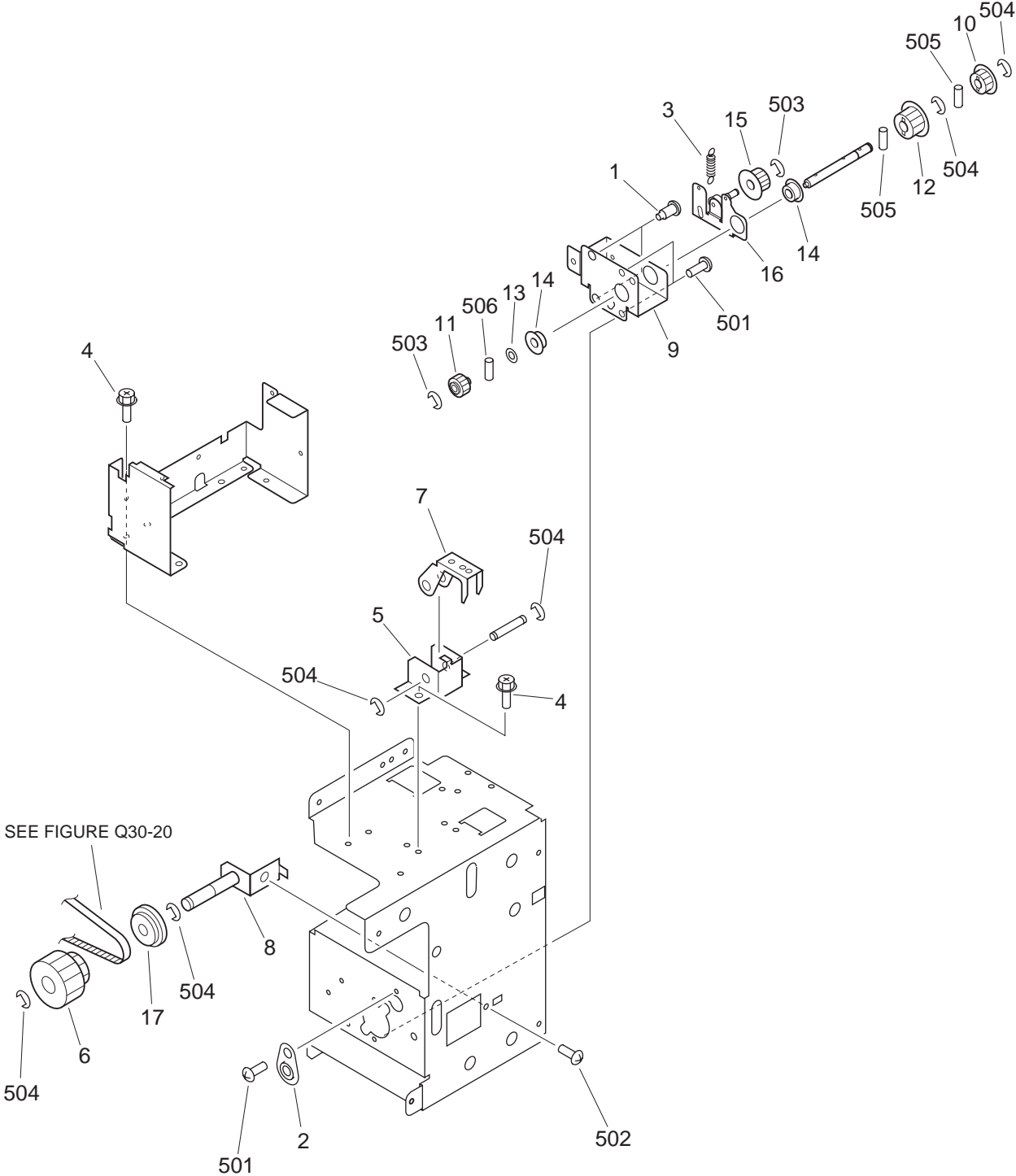



FIGURE & KEY NO.	PART NUMBER	R A N K	Q T Y	DESCRIPTION	SERIAL NUMBER / REMARKS
Q55 -	FG6-4832-000		1	SADDLE INLET DRIVE ASSEMBLY	
1	FS1-9078-000		2	SCREW, STEPPED, M4	
2	FS2-1542-000		1	BUSHING	
3	FS7-2146-000		1	SPRING, TENSION	
4	XA9-0732-000		4	SCREW, RS, M4X8	
5	FB4-8804-000		1	SUPPORT, LATCH, RIGHT	
6	FS5-3794-000		1	GEAR, 30T/PULLEY, 24T	
7	FB4-8245-000		1	LATCH	
8	FF5-9621-000		1	SHAFT, GEAR	
9	FB4-8853-000		1	SUPPORT, AUXILIARY	
10	FS2-3514-000		1	PULLEY, 30T	
11	FS5-0713-000		1	GEAR, 30T	
12	FS5-3255-000		1	PULLEY, 24T	
13	XD9-0151-000		1	WASHER	
14	XG9-0365-000		2	BEARING, BALL	
15	FS5-3451-000		1	PULLEY, 18T	
16	FF5-8587-000		1	PLATE, TENSION	
17	FS2-6559-000		1	ROLLER	
501	XB1-2400-609		4	SCREW, MACH., TRUSS HEAD, M4X6	
502	XB6-7400-609		3	SCREW, TP, M4X6	
503	XD2-1100-502		2	RING, E	
504	XD2-1100-642		6	RING, E	
505	XD3-2200-122		2	PIN, DOWEL	
506	XD3-2200-162		1	PIN, DOWEL	

# FIGURE Q56 PASS LOWER GUIDE ASSEMBLY

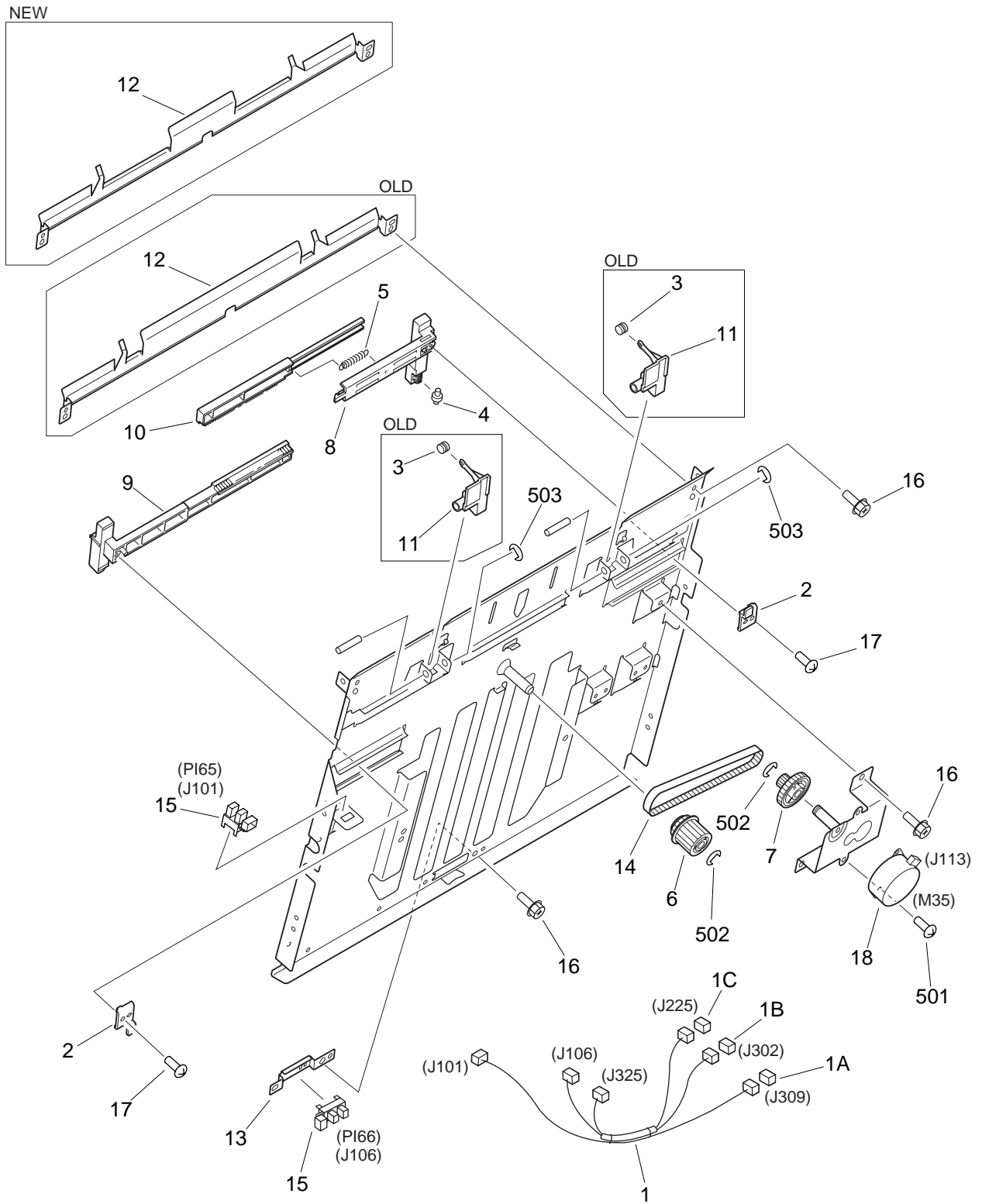

FIGURE & KEY NO.	PART NUMBER	RANK	QTY	DESCRIPTION	SERIAL NUMBER / REMARKS
Q56 -	NPN		RF	PASS LOWER GUIDE ASSEMBLY	
1	FF3-3873-000		1	CABLE, SADDLE POSITION PLATE	J101,106,225,302,309 J325
1A	VS1-5057-003		1	CONNECTOR, SNAP TIGHT	J309
1B	VS1-5057-005		1	CONNECTOR, SNAP TIGHT	J302
1C	VS1-5057-004		1	CONNECTOR, SNAP TIGHT	J225
2	FB3-7878-000		2	BLOCK	
3	FB3-7927-000		2	ROLLER, BACK-UP	OLD:100V LLJ00001- LLJ00889 120V NLJ00001- NLJ06914 220/240V ULJ00001- ULJ05386
4	FB3-7945-000		1	ROLLER	
5	FS6-2570-000		1	SPRING, TENSION	
6	FS6-0814-000		1	PULLEY, 32T/GEAR, 16T	
7	FS6-0815-000		1	PULLEY, 16T/GEAR, 32T	
8	FB3-7947-000		1	PLATE, RACK, REAR	
9	FB3-7876-000		1	PLATE, RACK, FRONT	
10	FB3-7877-000		1	PLATE, RACK, REAR	
11	FB3-7926-000		2	HOLDER, ROLLER	OLD:100V LLJ00001- LLJ00889 120V NLJ00001- NLJ06914 220/240V ULJ00001- ULJ05386
12	FB3-7875-000		1	GUIDE, ROLLER	OLD:100V LLJ00001- LLJ00889
	FB4-9012-000		1	GUIDE, ROLLER	120V NLJ00001- NLJ06914 220/240V ULJ00001- ULJ05386 NEW:100V LLJ00890- 120V NLJ06915- 220/240V ULJ05387-
13	FB3-7946-000		1	MOUNT, SENSOR	
14	XF9-0646-000		1	BELT, TIMING	
15	WG8-5362-000		2	IC, TLP1241, PHOTO-INTERRUPTER	PI65,66 J101,106
16	XA9-0732-000		5	SCREW,RS,M4X8	
17	XA9-0195-000		2	SCREW,P,M3X8	
18	FH6-1457-000		1	MOTOR, STEPPING	M35 J113

FIGURE & KEY NO.	PART NUMBER	R A N K	Q T Y	DESCRIPTION	SERIAL NUMBER / REMARKS
Q56 - 501	XB1-2300-409		2	SCREW,MACH.,TRUSS HEAD,M3X4	
502	XD2-1100-502		2	RING,E	
503	XD2-1100-322		2	RING,E	



# FIGURE Q57 INNER SIDE PLATE ASSEMBLY

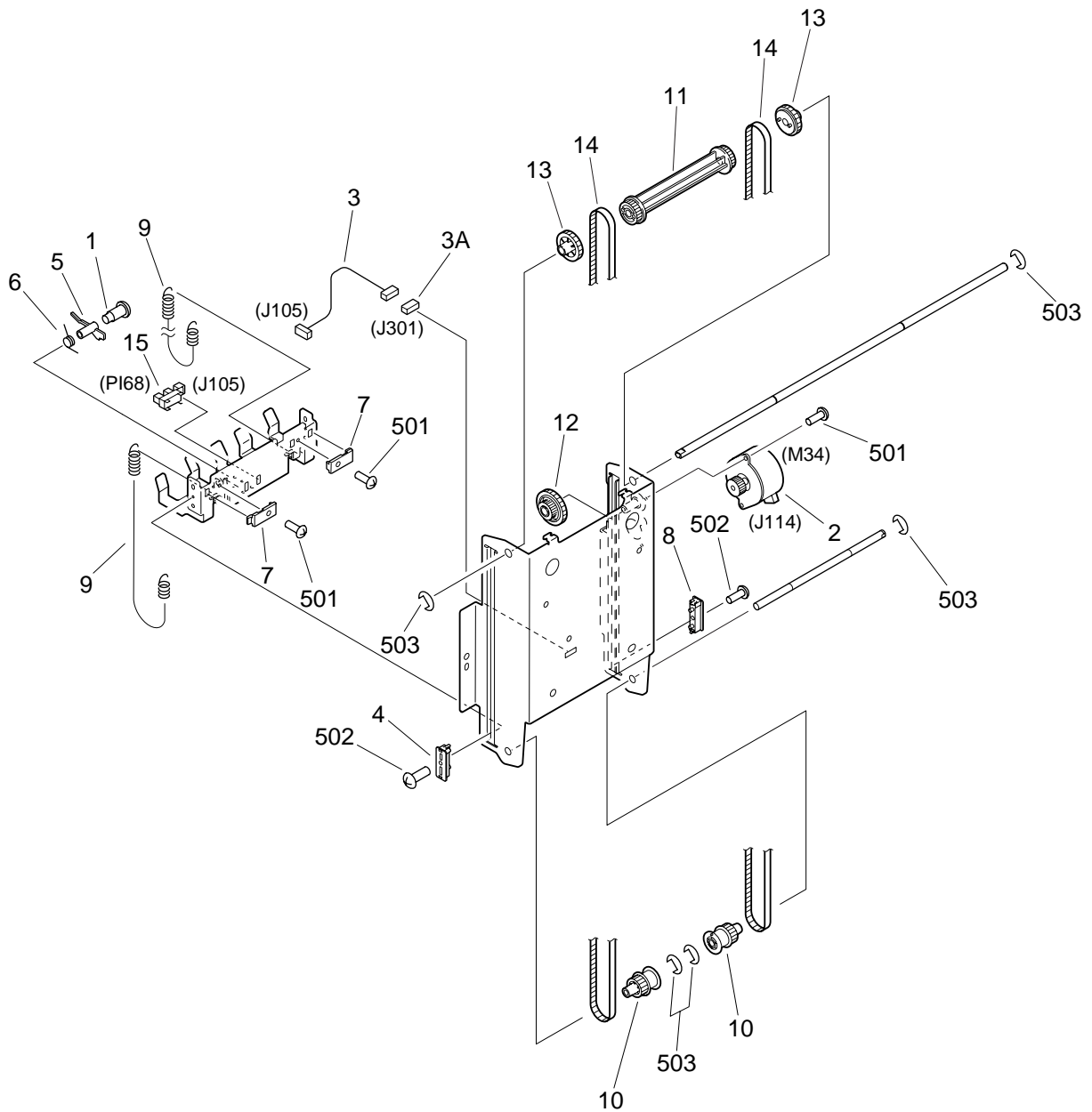
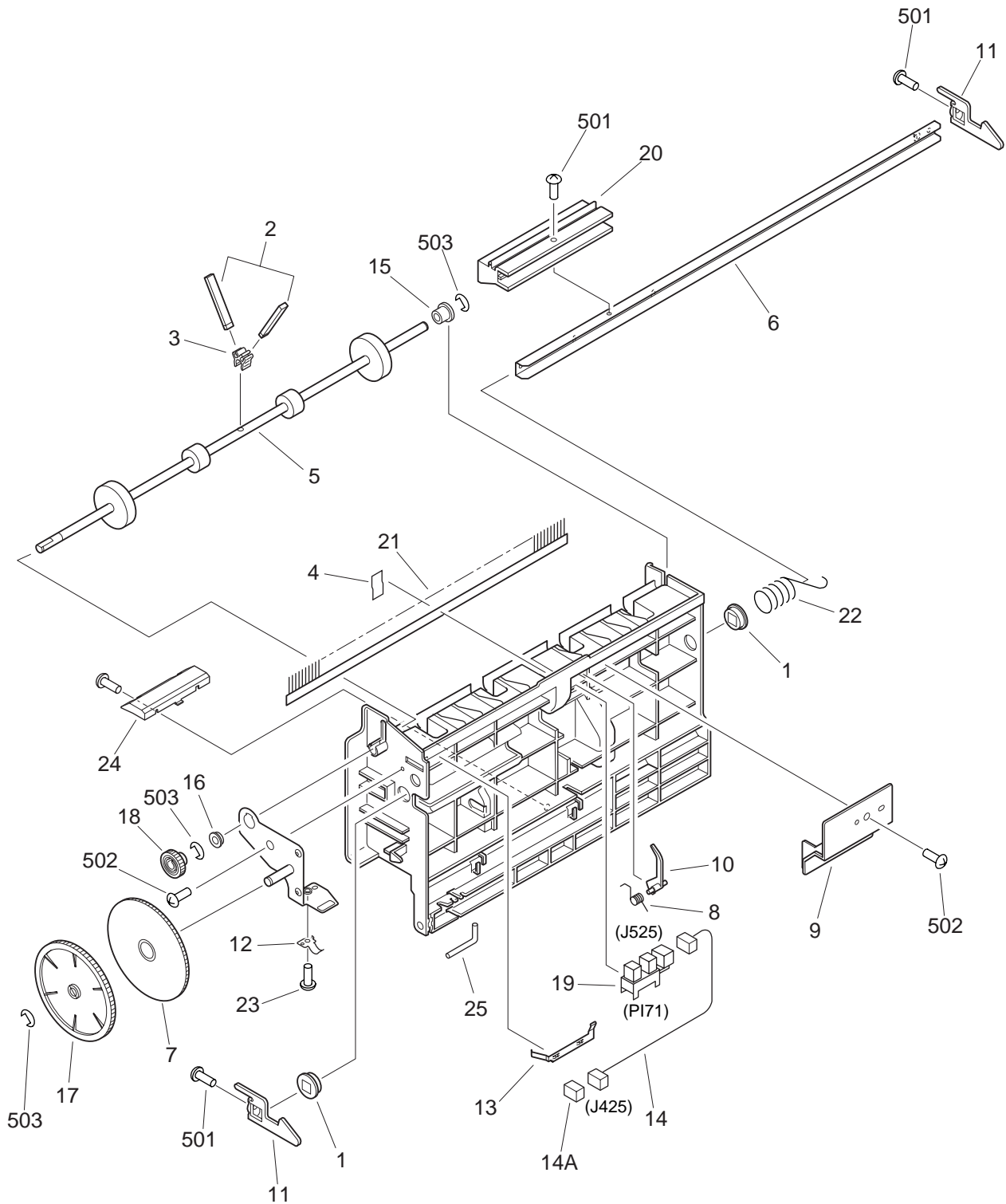

FIGURE & KEY NO.	PART NUMBER	RANK	QTY	DESCRIPTION	SERIAL NUMBER / REMARKS
Q57 -	FG5-8392-000		1	INNER SIDE PLATE ASSEMBLY	
1	FS5-9212-000		1	SCREW, STEPPED, M3	
2	FH6-1527-000		1	MOTOR, STEPPING	M34 J114
3	FF3-3113-000		1	CABLE, PAPER SENSOR	J105,301
3A	VS1-5057-003		1	CONNECTOR, SNAP TIGHT	J301
4	FB3-7894-000		1	GUIDE, 1	
5	FB3-7895-000		1	FLAG, SENSOR	
6	FB3-7896-000		1	SPRING, TORSION	
7	FB3-7897-000		2	HOLDER, BELT	
8	FB3-7977-000		1	GUIDE, 2	
9	FS6-2571-000		2	SPRING, TENSION	
10	FS5-3574-000		2	PULLEY, 30T	
11	FS5-3575-000		1	PULLEY, 30T	
12	FS6-0820-000		1	GEAR, 15T/30T	
13	FS6-0821-000		2	GEAR, 30T	
14	XF9-0669-000		2	BELT, TIMING	
15	WG8-5362-000		1	IC, TLP1241, PHOTO-INTERRUPTER	PI68 J105
501	XB1-2300-609		4	SCREW, MACH., TRUSS HEAD, M3X6	
502	XB1-2301-209		2	SCREW, MACH., TRUSS HEAD, M3X12	
503	XD2-1100-502		5	RING, E	

# FIGURE Q58 SADDLE DELIVERY ASSEMBLY



NOTE : This assembly does not include the part shown with key No. 25.



FIGURE & KEY NO.	PART NUMBER	RANK	QTY	DESCRIPTION	SERIAL NUMBER / REMARKS
Q58 -	FG6-4843-000		1	SADDLE DELIVERY ASSEMBLY	
1	FA2-8244-000		2	BUSHING	
2	FB4-9166-000		2	PADDLE	
3	FB5-2703-000		1	MOUNT, PADDLE	
4	FB4-9168-000		1	SHEET	
5	FB3-7901-000		1	ROLLER, DELIVERY	
6	FB3-7904-000		1	SHAFT	
7	FB3-7906-000		1	ROLLER, IDLER	
8	FB3-7907-000		1	SPRING, TORSION	
9	FB3-7909-000		1	COVER, SENSOR	
10	FB3-7910-000		1	FLAG, SENSOR	
11	FB3-7929-000		2	CLAW	
12	FB3-7932-000		1	PLATE, GROUNDING	
13	FB3-7966-000		1	PLATE	
14	FF3-3205-000		1	CABLE, SENSOR	J425,525
14A	VS1-5057-004		1	CONNECTOR, SNAP TIGHT	J425
15	FS1-1187-000		1	BUSHING	
16	FS1-1213-000		1	BUSHING	
17	FS6-0825-000		1	GEAR, 71T	
18	FS6-0826-000		1	GEAR, 17T	
19	WG8-5362-000		1	IC, TLP1241, PHOTO-INTERRUPTER	PI71 J525
20	FB3-7921-000		1	HANDLE	
21	FB3-7978-000		1	STATIC CHARGE ELIMINATOR	
22	FC1-7432-000		1	SPRING, TORSION	
23	4S1-9002-000		1	SCREW,M4X6	
24	FB5-2711-000		1	BLOCK, STOP	
25	4A1-2349-000		1	SHAFT, DOOR	SEE NOTE
501	XB1-2300-609		3	SCREW,MACH.,TRUSS HEAD,M3X6	
502	XB4-7400-806		2	SCREW,TAPPING,TRUSS HEAD,M4X8	
503	XD2-1100-502		3	RING,E	

# FIGURE Q59 MOTOR MOUNT ASSEMBLY

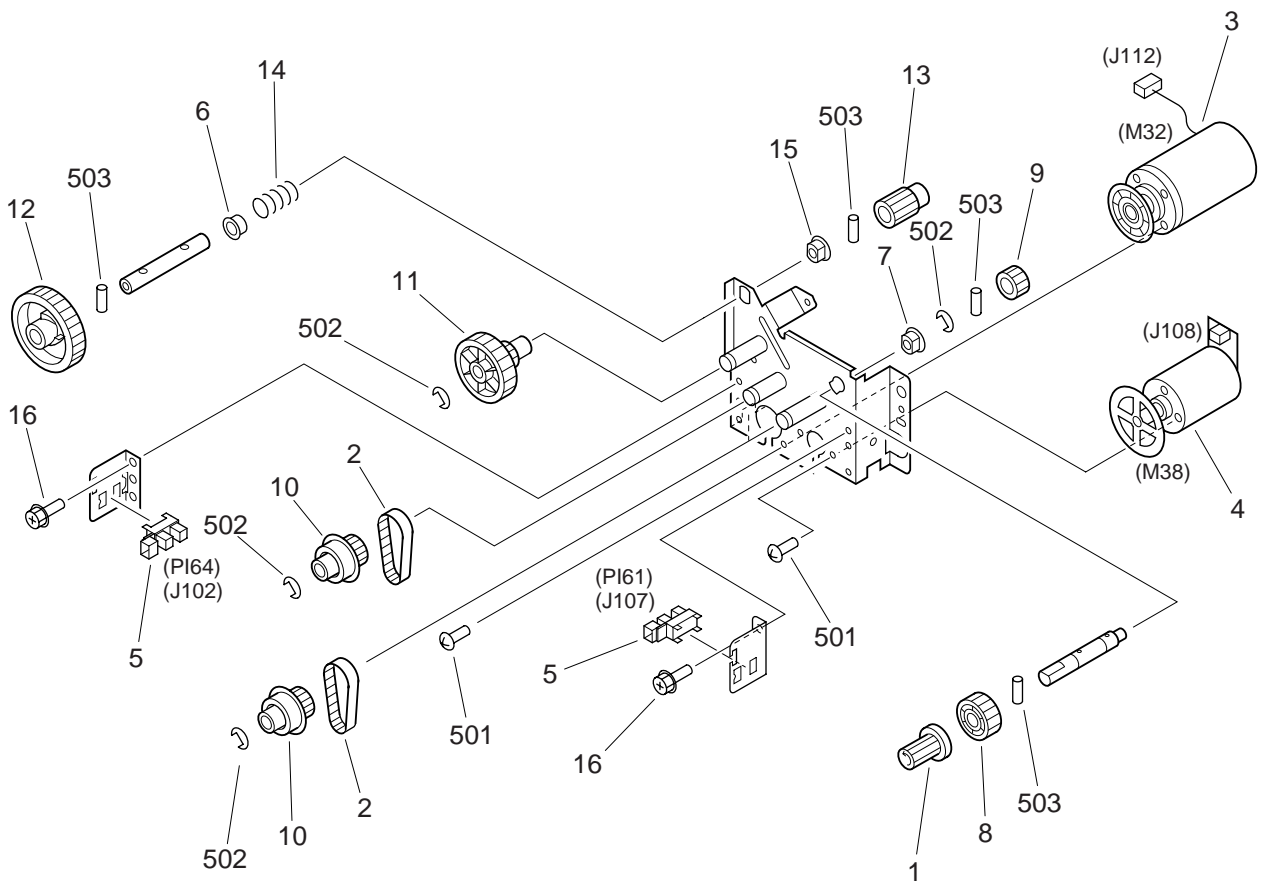

FIGURE & KEY NO.	PART NUMBER	R A N K	Q T Y	DESCRIPTION	SERIAL NUMBER / REMARKS
Q59 -	FG5-8391-000		1	MOTOR MOUNT ASSEMBLY	
1	FB1-7214-000		1	KNOB	
2	XF9-0698-000		2	BELT, TIMING	
3	FH6-1455-000		1	MOTOR, DC24V	M32 J112
4	FH6-1456-000		1	MOTOR, DC24V	M38 J108
5	FH7-7394-000		2	PHOTO-INTERRUPTER	PI61,64 J107,102
6	FS1-1206-000		1	BUSHING	
7	FS1-1510-000		1	BUSHING	
8	FS6-0816-000		1	GEAR, 42T	
9	FS6-0817-000		1	GEAR, 16T	
10	FS6-0819-000		2	PULLEY, 44T/GEAR, 24T	
11	FS6-0828-000		1	GEAR, 16T/60T	
12	FS6-0831-000		1	GEAR, 60T	
13	FS6-0833-000		1	GEAR, 16T	
14	FS6-2578-000		1	SPRING, COMPRESSION	
15	RS1-1042-000		1	BUSHING	
16	XA9-0732-000		2	SCREW,RS,M4X8	
501	XB1-2400-609		4	SCREW,MACH.,TRUSS HEAD,M4X6	
502	XD2-1100-642		4	RING,E	
503	XD3-2200-102		4	PIN,DOWEL	

# FIGURE Q90

## FINISHER CONTROLLER PCB ASSEMBLY

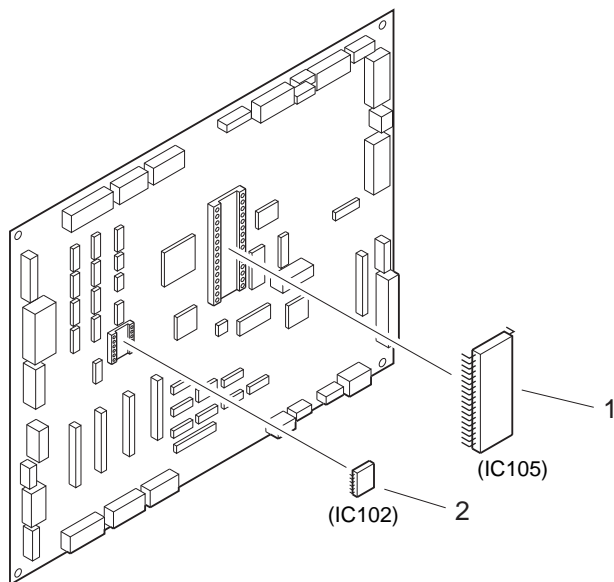

FIGURE & KEY NO.	PART NUMBER	RANK	QTY	DESCRIPTION	SERIAL NUMBER / REMARKS
Q90 -	FG3-0537-040		1	FINISHER CONTROLLER PCB ASS'Y	
1	FF3-3749-100		1	IC, M27C4002-80XF1	IC105
2	WA7-0434-000		1	IC, S-29255ADP, EEP-ROM	IC102
-----					
-----					

# FIGURE Q91

## SADDLE CONTROLLER PCB ASSEMBLY

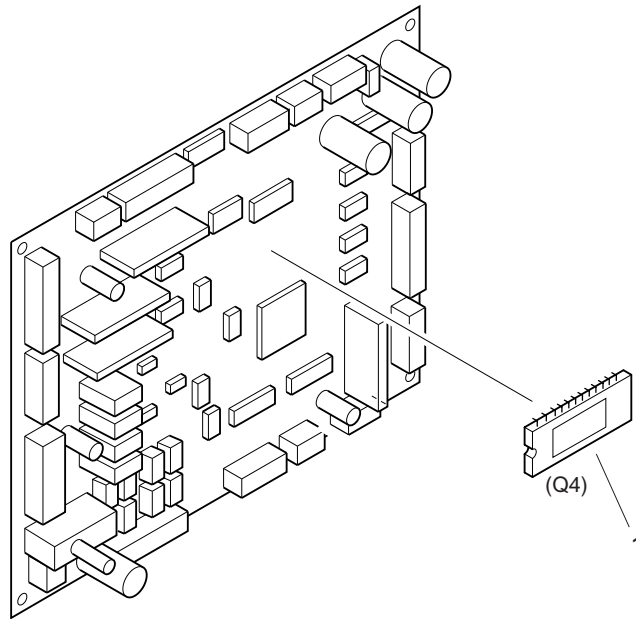
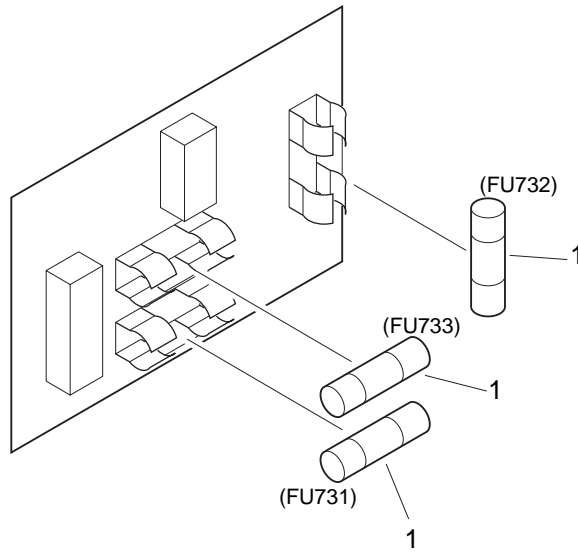

FIGURE & KEY NO.	PART NUMBER	RANK	QTY	DESCRIPTION	SERIAL NUMBER / REMARKS
Q91 -	FG3-0536-040		1	SADDLE CONTROLLER PCB ASSEMBLY	
1	FH4-5560-000		1	IC, M38881M2-010GP, IPC	Q4
Q 2	FF3-3636-030		1	IC, M27C1001-80XF1, EP-ROM	
-----					
-----					

# FIGURE Q92 AC FUSE BOX PCB ASSEMBLY



NOTE : This assembly is included in the assembly shown in Figure Q15.

FIGURE & KEY NO.	PART NUMBER	RANK	QTY	DESCRIPTION	SERIAL NUMBER / REMARKS
Q92 -	FG3-0085-000		1	AC FUSE BOX PCB ASSEMBLY	SEE NOTE
1	VD7-0646-301		3	FUSE,AC250V 6.3A	FU731-733
-----					
-----					



# FIGURE QB

## LIST OF CONNECTORS (1/7)

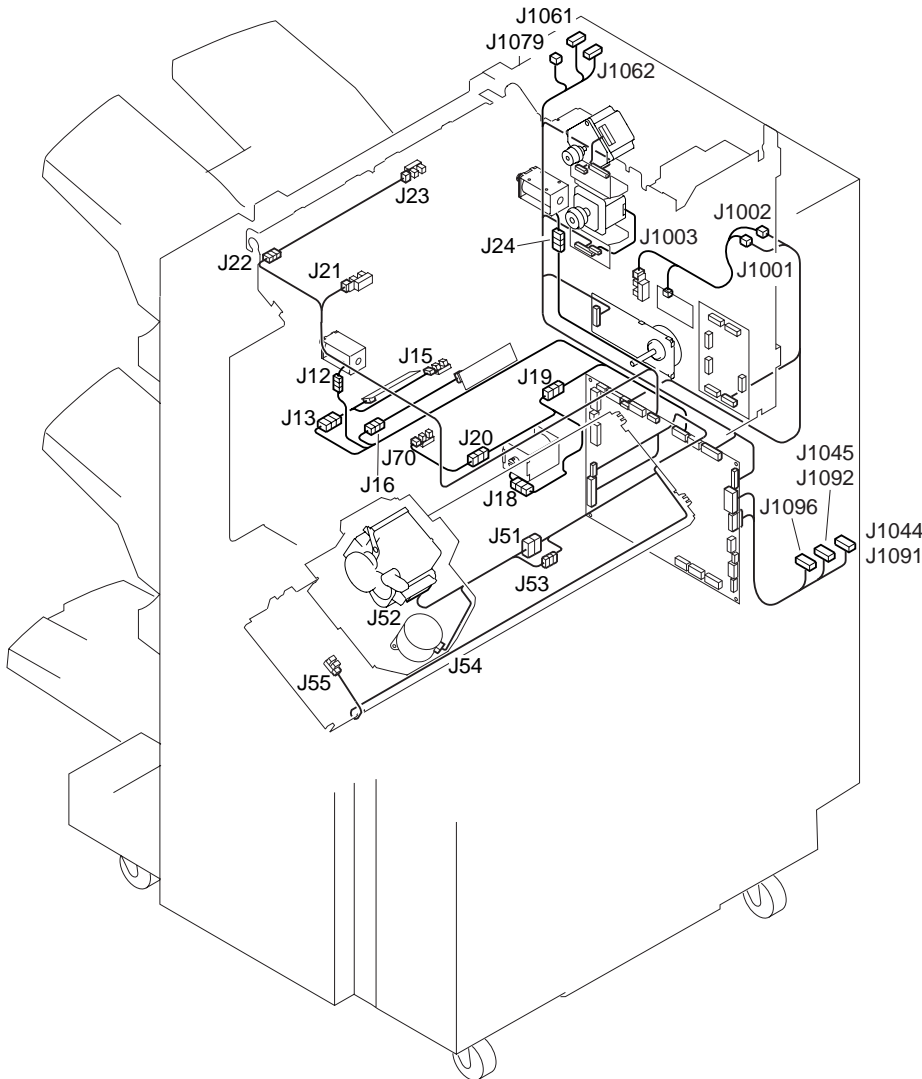



# FIGURE QB

## LIST OF CONNECTORS (2/7)

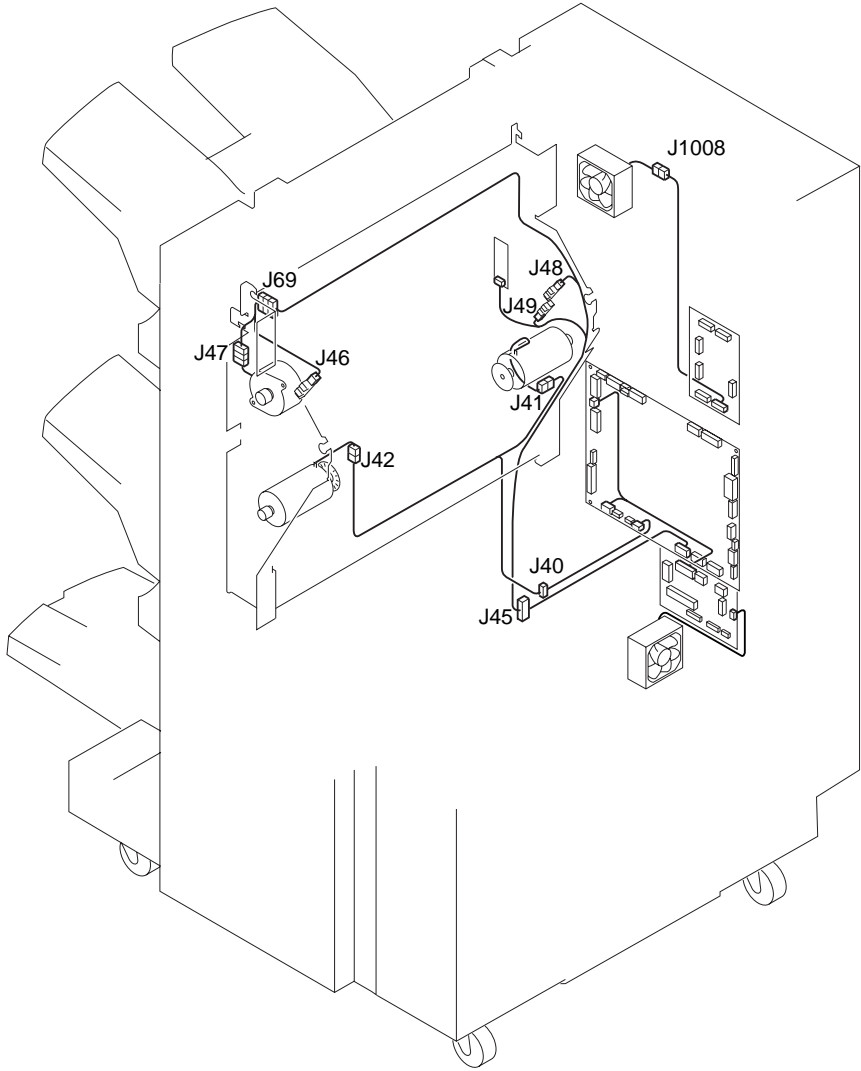

# FIGURE QB

## LIST OF CONNECTORS (3/7)

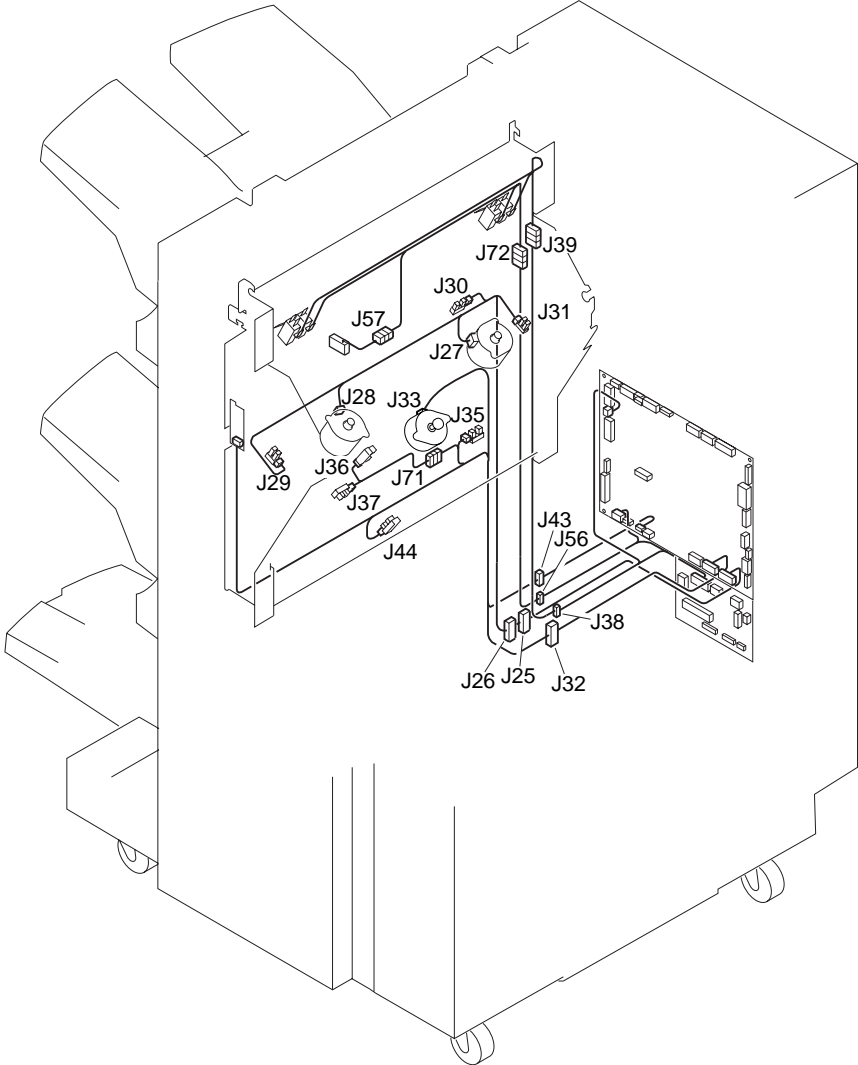

# FIGURE QB LIST OF CONNECTORS (4/7)

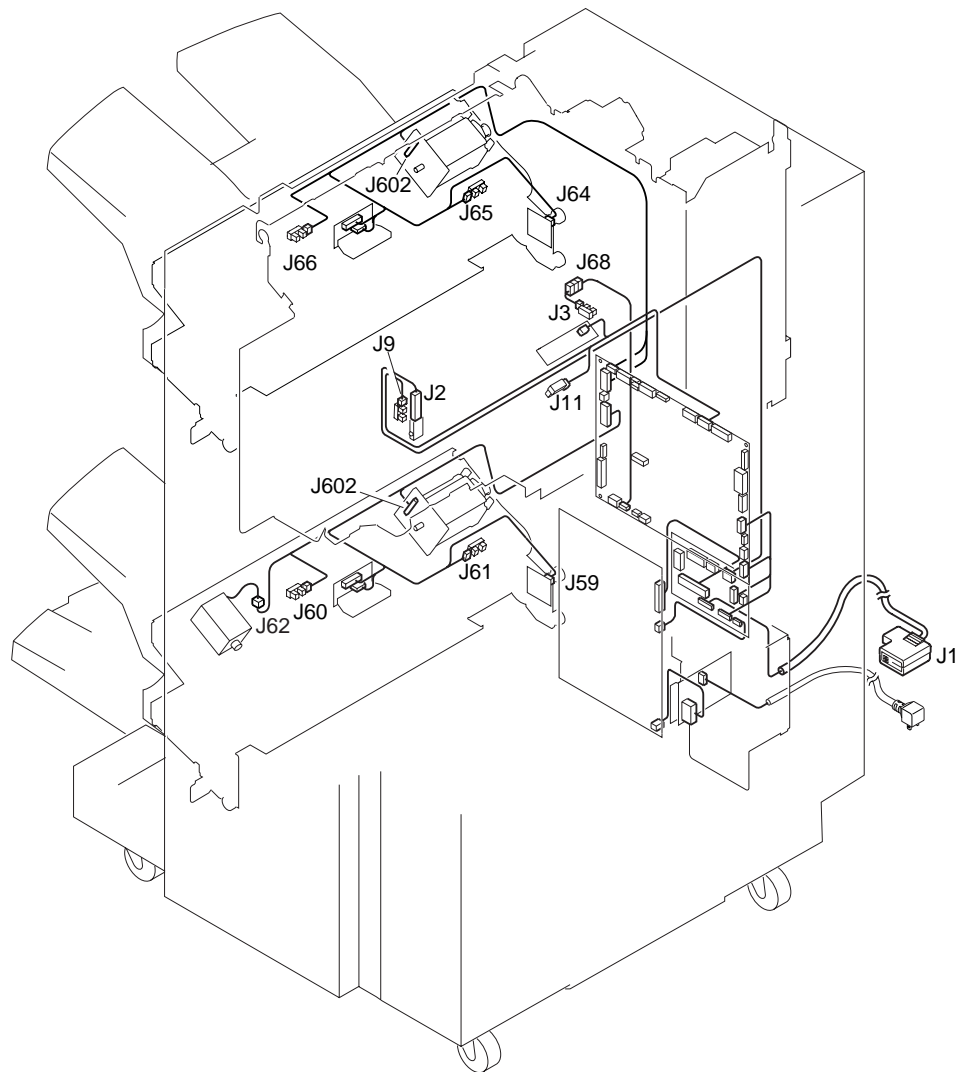

# FIGURE QB

## LIST OF CONNECTORS (5/7)

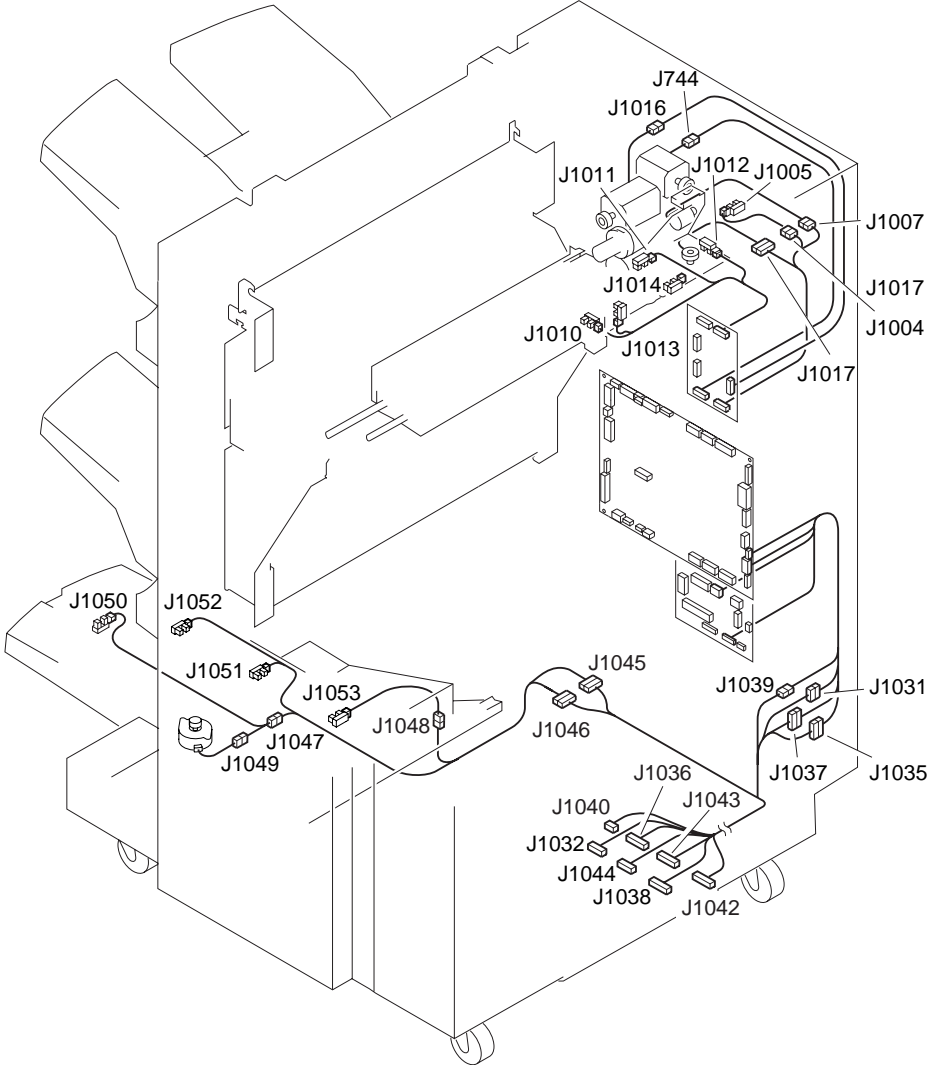

# FIGURE QB LIST OF CONNECTORS (6/7)

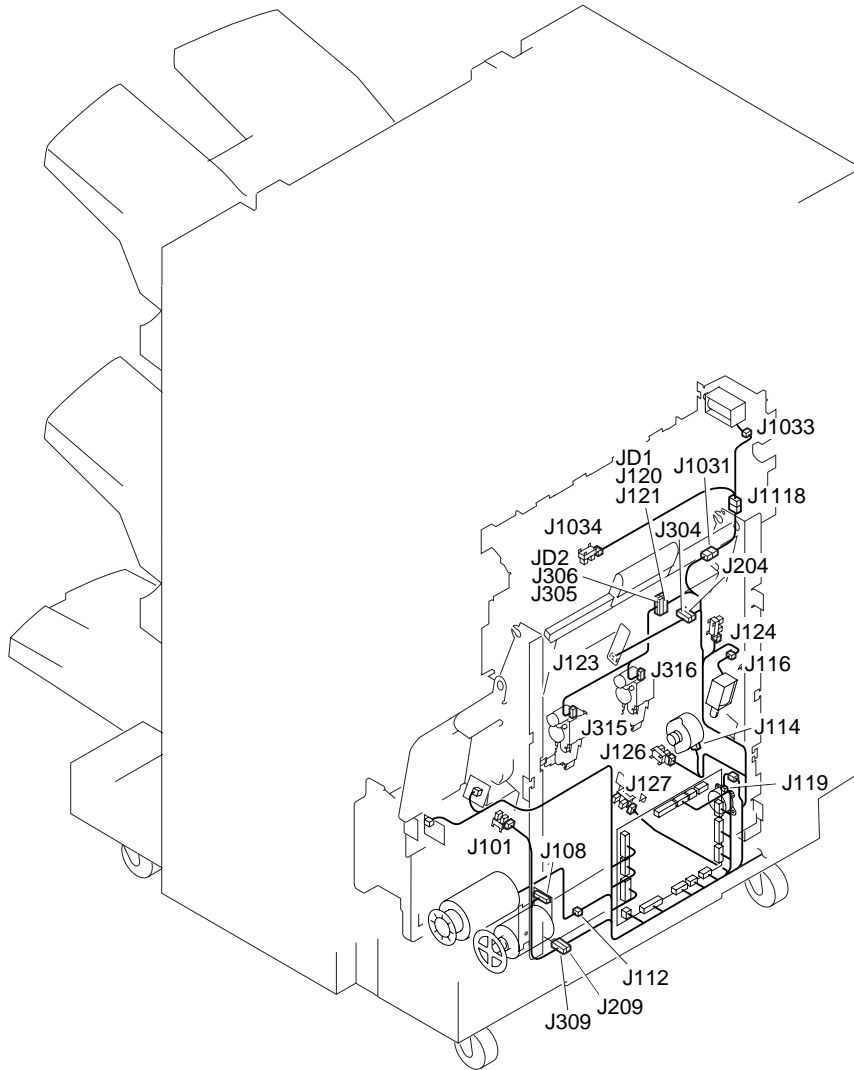

# FIGURE QB LIST OF CONNECTORS (7/7)

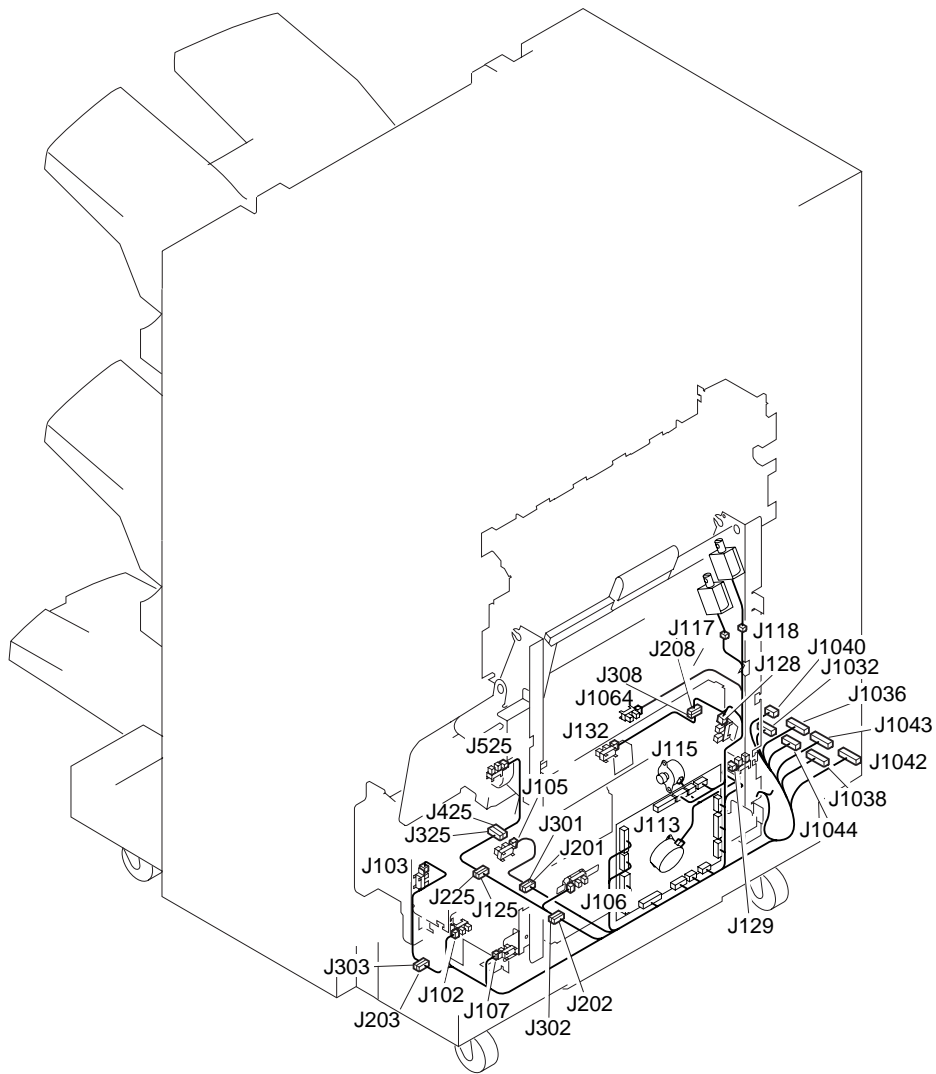

FIGURE & KEY NO.	PART NUMBER	RANK	QTY	DESCRIPTION	SERIAL NUMBER / REMARKS
Q B -	NPN		RF	LIST OF CONNECTORS	
J 1	PCB			SADDLE DC CONTROLLER	
	VS3-5083-002		1	CONNECTOR, 2P, FEMALE	
	WS3-5160-000		2	SOCKET CONTACT, 18-24AWG	
	VS1-5452-007		1	CONNECTOR, 7P, FEMALE	
	FH2-6481-000		1	HOUSING	
	WS3-5044-000		1	SOCKET, CONTACT, 18-24AWG	
J 2	PCB			SADDLE DC CONTROLLER	
	VS1-0842-006		1	CONNECTOR, 6P, FEMALE	
	NPN			FRONT DOOR OPEN/CLOSE SWITCH	MSW1
J 3	WS3-5649-000		1	CONNECTOR, 3P, FEMALE	
	NPN			TRAY LOWER LIMIT SENSOR	PI24
	VS1-0842-003		1	CONNECTOR, 3P, FEMALE	
J 4	PCB			SADDLE DC CONTROLLER	
	VS1-6383-010		1	CONNECTOR, 10P, FEMALE	
J 5	WS3-5600-000		10	PIN CONTACT, 22-20AWG	
	NPN			INLET MOTOR	M1
	VS1-6321-013		1	CONNECTOR, 13P, FEMALE	
	PCB			BUFFER MOTOR DRIVER	
	VS1-0842-004		1	CONNECTOR, 4P, FEMALE	
J 6	PCB			SADDLE DC CONTROLLER	
	VS1-6321-013		1	CONNECTOR, 13P, FEMALE	
	PCB			SADDLE DC CONTROLLER	
	VS1-0842-009		1	CONNECTOR, 9P, FEMALE	
	PCB			DELIVERY MOTOR DRIVER	
J 7	VS1-6321-013		1	CONNECTOR, 13P, FEMALE	
	PCB			SADDLE DC CONTROLLER	
	VS1-0842-010		1	CONNECTOR, 10P, FEMALE	
	PCB			PUNCH PATH SENSOR	
	VS1-6321-004		1	CONNECTOR, 4P, FEMALE	

FIGURE & KEY NO.	PART NUMBER	RANK	QTY	DESCRIPTION	SERIAL NUMBER / REMARKS
Q B - J 8	PCB			SADDLE DC CONTROLLER	
	VS1-0842-014		1	CONNECTOR, 14P, FEMALE	
	PCB			TRAY PAPER SENSOR 1	
	VS1-6321-004		1	CONNECTOR, 4P, FEMALE	
J 9	PCB		SADDLE DC CONTROLLER		
J 10	VS1-0842-015		1	CONNECTOR, 15P, FEMALE	PI1
	NPN			FRONT DOOR OPEN/CLOSE SENSOR	
	VS1-6321-003		1	CONNECTOR, 3P, FEMALE	
	PCB			SADDLE DC CONTROLLER	
	VS1-0842-008		1	CONNECTOR, 8P, FEMALE	
J 11	PCB			TRAY PAPER SENSOR 2	PI2
	VS1-6321-002		1	CONNECTOR, 2P, FEMALE	
	PCB			SADDLE DC CONTROLLER	
	VS1-0842-015		1	CONNECTOR, 15P, FEMALE	
	NPN			INLET PATH PAPER SENSOR	
J 12	VS1-6321-003		1	CONNECTOR, 3P, FEMALE	SL1
	PCB			SADDLE DC CONTROLLER	
	VS1-0842-005		1	CONNECTOR, 5P, FEMALE	
	NPN			BUFFER CHANGE SOLENOID	
	VS1-5057-002		1	CONNECTOR, SNAP TIGHT	
J 13	VS1-6321-002		1	CONNECTOR, 2P, FEMALE	
	PCB			SADDLE DC CONTROLLER	
	VS1-0842-007		2	CONNECTOR, 7P, FEMALE	
	VS1-5057-007		1	CONNECTOR, SNAP TIGHT	
	VS1-6321-007		1	CONNECTOR, 7P, FEMALE	
J 14	PCB			SADDLE DC CONTROLLER	
	VS1-0842-014		1	CONNECTOR, 14P, FEMALE	
J 15	PCB			BUFFER PATH SENSOR	
	VS1-0842-004		1	CONNECTOR, 4P, FEMALE	
	PCB			SADDLE DC CONTROLLER	



FIGURE & KEY NO.	PART NUMBER	RANK	QTY	DESCRIPTION	SERIAL NUMBER / REMARKS
Q B - J15	VS1-0842-008		1	CONNECTOR, 8P, FEMALE	PI3
	NPN			BUFFER PATH PAPER SENSOR	
	VS1-0842-003		1	CONNECTOR, 3P, FEMALE	
	J16	VS1-0842-004		1 CONNECTOR, 4P, FEMALE	
	VS1-5057-004		1	CONNECTOR, SNAP TIGHT	
J17	VS1-6321-004		1	CONNECTOR, 4P, FEMALE	
	PCB			SADDLE DC CONTROLLER	
	VS1-0842-003		1	CONNECTOR, 3P, FEMALE	
	PCB			SADDLE DC CONTROLLER	
	VS1-0842-002		1	CONNECTOR, 2P, FEMALE	
J18	PCB			DOWN PATH SENSOR	SL3
	VS1-0842-004		1	CONNECTOR, 4P, FEMALE	
	NPN			FEEDER BELT SOLENOID	
	VS1-0842-002		1	CONNECTOR, 2P, FEMALE	
	VS1-5057-002		1	CONNECTOR, SNAP TIGHT	
J19	VS1-0842-005		1	CONNECTOR, 5P, FEMALE	
	VS1-5057-005		1	CONNECTOR, SNAP TIGHT	
	VS1-6321-005		1	CONNECTOR, 5P, FEMALE	
J20	VS1-0842-003		1	CONNECTOR, 3P, FEMALE	
	VS1-5057-003		1	CONNECTOR, SNAP TIGHT	
J21	VS1-6321-003		1	CONNECTOR, 3P, FEMALE	PI5
	NPN			UPPER COVER OPEN/CLOSE SENSOR	
	VS1-6321-003		1	CONNECTOR, 3P, FEMALE	
J22	VS1-5057-003		1	CONNECTOR, SNAP TIGHT	
	VS1-6321-003		2	CONNECTOR, 3P, FEMALE	
J23	NPN			NON-SORT DELIVERY SENSOR	PI6
	VS1-6321-003		1	CONNECTOR, 3P, FEMALE	
J24	NPN			UPPER PATH CHANGE SOLENOID	SL2
	VS1-5057-002		1	CONNECTOR, SNAP TIGHT	
	VS1-6321-002		1	CONNECTOR, 2P, FEMALE	

FIGURE & KEY NO.	PART NUMBER	RANK	QTY	DESCRIPTION	SERIAL NUMBER / REMARKS
Q B - J25	VS1-6313-010		2	CONNECTOR, 10P, FEMALE	
	VS1-6314-010		2	CONNECTOR, 10P, FEMALE	
	VS1-6319-020		1	CONNECTOR, SNAP TIGHT	
	VT2-5161-020		2	HOLDER, CONNECTOR, 20P	
J26	VS1-6313-010		2	CONNECTOR, 10P, FEMALE	
J27	VS1-6314-010		2	CONNECTOR, 10P, FEMALE	
	VS1-6319-020		1	CONNECTOR, SNAP TIGHT	
	VT2-5161-020		2	HOLDER, CONNECTOR, 20P	
	NPN			REAR JOGGING PLATE MOTOR	M5
	VS1-6321-005		1	CONNECTOR, 5P, FEMALE	
J28	NPN			FRONT JOGGING PLATE MOTOR	M4
	VS1-6321-005		1	CONNECTOR, 5P, FEMALE	
J29	NPN			FRONT ADJUST PLATE H/P SENSOR	PI7
	VS1-6321-003		1	CONNECTOR, 3P, FEMALE	
J30	NPN			DELIVERY SENSOR	PI8
J31	VS1-6321-003		1	CONNECTOR, 3P, FEMALE	
	NPN			REAR ADJUST PLATE H/P SENSOR	PI9
J32	VS1-6321-003		1	CONNECTOR, 3P, FEMALE	
	VS1-6313-009		2	CONNECTOR, 9P, FEMALE	
	VS1-6314-009		2	CONNECTOR, 9P, FEMALE	
J33	VS1-6319-018		1	CONNECTOR, SNAP, TIGHT	
	VT2-5161-018		2	HOLDER, CONNECTOR, 18P	
	NPN			TRAY AUXILIARY MOTOR	M6
	VS1-6321-005		1	CONNECTOR, 5P, FEMALE	
J34	PCB			STACKER TRAY PAPER SENSOR 1	
J35	VS1-6321-004		1	CONNECTOR, 4P, FEMALE	
	NPN			SWING MOTOR SENSOR	PI10
J36	VS1-6321-003		1	CONNECTOR, 3P, FEMALE	
	NPN			TRAY AUXILIARY SENSOR	PI11
	VS1-0842-003		1	CONNECTOR, 3P, FEMALE	

FIGURE & KEY NO.	PART NUMBER	RANK	QTY	DESCRIPTION	SERIAL NUMBER / REMARKS
Q B - J37	NPN			FEED MOTOR SENSOR	PI12
	VS1-0842-003		1	CONNECTOR, 3P, FEMALE	
J38	VS1-5729-002		1	CONNECTOR, 2P, MALE	
	WS3-5301-000		2	PIN CONTACT	
	VS3-5083-002		1	CONNECTOR, 2P, FEMALE	
	WS3-5160-000		2	SOCKET CONTACT, 18-24AWG	
J39	NPN			TRAY SAFETY REAR SWITCH	MSW7
	NPN			TRAY SAFETY FRONT SWITCH	MSW6
	VS1-5729-003		1	CONNECTOR, 3P, MALE	
	WS3-5301-000		2	PIN CONTACT	
J40	VS1-0279-004		1	CONNECTOR, 4P, FEMALE	
	WS3-0437-000		4	SOCKET CONTACT, 20-30AWG	
	VS3-0108-004		1	CONNECTOR, 4P, FEMALE	
	WS3-0885-000		4	PIN CONTACT, 20-30AWG	
J41	NPN			SWING MOTOR	M8
	VS3-0108-002		1	CONNECTOR, 2P, FEMALE	
	WS3-0885-000		2	PIN CONTACT, 20-30AWG	
J42	NPN			DELIVERY MOTOR	M7
	VS3-0108-002		1	CONNECTOR, 2P, FEMALE	
	WS3-0885-000		2	PIN CONTACT, 20-30AWG	
J43	VS1-0842-004		1	CONNECTOR, 4P, FEMALE	
	VS1-5057-004		1	CONNECTOR, SNAP TIGHT	
	VS1-6314-004		1	CONNECTOR, 4P, FEMALE	
	VS1-6318-004		1	CONNECTOR, SNAP, TIGHT	
J44	NPN			SHUTTER H/P SENSOR	PI13
J45	VS1-0842-003		1	CONNECTOR, 3P, FEMALE	
	VS1-6313-008		2	CONNECTOR, 8P, FEMALE	
	VS1-6314-008		2	CONNECTOR, 8P, FEMALE	
	VS1-6319-016		1	CONNECTOR, SNAP, TIGHT	
	VT2-5161-016		2	HOLDER, CONNECTOR, 16P	

FIGURE & KEY NO.	PART NUMBER	RANK	QTY	DESCRIPTION	SERIAL NUMBER / REMARKS
Q B - J46	NPN			PADDLE H/P SENSOR	PI14
	VS1-0842-003		1	CONNECTOR, 3P, FEMALE	
	J47	NPN		PADDLE MOTOR	M9
	VS1-0842-005		1	CONNECTOR, 5P, FEMALE	
	VS1-5057-005		1	CONNECTOR, SNAP TIGHT	
J48	NPN			SWING GUIDE CLOSE SENSOR	PI15
	VS1-6321-003		1	CONNECTOR, 3P, FEMALE	
J49	NPN			SWING GUIDE OPEN SENSOR	PI16
	VS1-6321-003		1	CONNECTOR, 3P, FEMALE	
J50	PCB			STACKER TRAY PAPER SENSOR 2	
	VS1-6321-002		1	CONNECTOR, 2P, FEMALE	
J51	VS1-0001-012		1	PIN ASSEMBLY, 12P	
	WS4-0220-000		11	PIN CONTACT, 22-26AWG	
	VS4-0002-012		1	CONNECTOR, 12P, FEMALE	
	WS4-0218-000		11	SOCKET CONTACT, 22-26AWG	
J52	NPN			STAPLER PRIME SENSOR	PI18
	NPN			STAPLER H/P SENSOR 2	PI19
	NPN			STAPLER MOTOR	M11
	NPN			CARTRIDGE SWITCH	MSW4
	NPN			STAPLER SWITCH	MSW3
J53	WS3-1090-000		11	SOCKET CONTACT, 22-28AWG	
	VS1-5057-006		1	CONNECTOR, SNAP TIGHT	
	VS1-5824-006		1	CONNECTOR, 6P, FEMALE	
	VS1-6321-006		1	CONNECTOR, 6P, FEMALE	
	WS3-5358-000		5	SOCKET CONTACT, 22-26AWG	
J54	NPN			STAPLER MOVE MOTOR	M10
	VS1-5824-005		1	CONNECTOR, 5P, FEMALE	
	WS3-5358-000		5	SOCKET CONTACT, 22-26AWG	
J55	NPN			STAPLER H/P SENSOR 1	PI17
	VS1-6321-003		1	CONNECTOR, 3P, FEMALE	

FIGURE & KEY NO.	PART NUMBER	RANK	QTY	DESCRIPTION	SERIAL NUMBER / REMARKS
Q B - J56	VS1-5729-003		1	CONNECTOR, 3P, MALE	
	WS3-5301-000		3	PIN CONTACT	
	VS3-5083-003		1	CONNECTOR, 3P, FEMALE	
	WS3-5160-000		2	SOCKET CONTACT, 18-24AWG	
J57	NPN		SWING GUIDE OPEN/CLOSE SWITCH	MSW2	
J58	VS1-5729-003		1	CONNECTOR, 3P, MALE	
	WS3-5301-000		3	PIN CONTACT	
	PCB			STACKER TRAY DRIVER	
	VS1-6321-013		1	CONNECTOR, 13P, FEMALE	
J59	NPN		TRAY LOWER POSITION SENSOR 2	PI21	
J60	NPN			TRAY UPPER POSITION SENSOR 1	PI20
	VS1-6321-004		1	CONNECTOR, 4P, FEMALE	
	NPN			STACKER TRAY PAPER SENSOR	PI22
	VS1-6321-003		1	CONNECTOR, 3P, FEMALE	
J61	NPN		STACKER TRAY EMPTY SENSOR	PI23	
J62	VS1-6321-003		1	CONNECTOR, 3P, FEMALE	
	NPN			STACKER SUB TRAY SOLENOID	SL4
	VS1-5057-003		1	CONNECTOR, SNAP TIGHT	
	VS1-6321-003		1	CONNECTOR, 3P, FEMALE	
J63	PCB		TRAY DRIVER		
J64	VS1-6321-013		1	CONNECTOR, 13P, FEMALE	
	NPN			TRAY LOWER POSITION SENSOR 4	PI28
	NPN			TRAY UPPER POSITION SENSOR 3	PI27
	VS1-6321-004		1	CONNECTOR, 4P, FEMALE	
J65	NPN		TRAY PAPER EMPTY SENSOR	PI26	
J66	VS1-6321-003		1	CONNECTOR, 3P, FEMALE	
	NPN			TRAY PAPER SENSOR	PI25
J67	VS1-6321-003		1	CONNECTOR, 3P, FEMALE	
	NPN			TRAY NEAR SWITCH	MSW5
	WS3-5666-000		1	CONNECTOR	

FIGURE & KEY NO.	PART NUMBER	RANK	QTY	DESCRIPTION	SERIAL NUMBER / REMARKS	
Q B - J68	VS1-0842-003		1	CONNECTOR, 3P, FEMALE		
	VS1-5057-003		1	CONNECTOR, SNAP TIGHT		
	VS1-6321-003		1	CONNECTOR, 3P, FEMALE		
	J69	VS1-0842-008		1	CONNECTOR, 8P, FEMALE	
		VS1-5057-008		1	CONNECTOR, SNAP TIGHT	
J70	VS1-6321-008		1	CONNECTOR, 8P, FEMALE	PI4	
	NPN			SORT DELIVERY SENSOR		
	VS1-6321-003		1	CONNECTOR, 3P, FEMALE		
	J71	VS1-0842-006		1		CONNECTOR, 6P, FEMALE
VS1-5057-006			1	CONNECTOR, SNAP TIGHT		
J72	VS1-6321-006		1	CONNECTOR, 6P, FEMALE	MSW8	
	NPN			STAPLE SAFETY FRONT SWITCH		
	NPN			STAPLE SAFETY REAR SWITCH	MSW9	
	VS1-5729-002		1	CONNECTOR, 2P, MALE		
	WS3-5301-000		2	PIN CONTACT		
J84	PCB			SWITCHING REGULATOR		
	VS3-5083-003		2	CONNECTOR, 3P, FEMALE		
	WS3-5160-000		2	SOCKET CONTACT, 18-24AWG		
J85	PCB			SWITCHING REGULATOR		
	VS3-5083-010		1	CONNECTOR, 10P, FEMALE		
J88	WS3-5160-000		10	SOCKET CONTACT, 18-24AWG		
	PCB			SWITCHING REGULATOR		
	VS1-6321-004		1	CONNECTOR, 4P, FEMALE		
J 101	PCB			FINISHER CONTROLLER		
	VS1-0279-006		1	CONNECTOR, 6P, FEMALE		
J 102	WS3-0437-000		6	SOCKET CONTACT, 20-30AWG	PI65	
	NPN			JOGGING PLATE H/P SENSOR		
	VS1-0852-003		1	CONNECTOR, 3P, FEMALE		
	PCB			FINISHER CONTROLLER		
	VS1-6313-008		1	CONNECTOR, 8P, FEMALE		

FIGURE & KEY NO.	PART NUMBER	RANK	QTY	DESCRIPTION	SERIAL NUMBER / REMARKS
Q B - J 102	VS1-6314-008		1	CONNECTOR, 8P, FEMALE	PI64
	VT2-5161-016		1	HOLDER, CONNECTOR, 16P	
	NPN			FOLDER MOTOR SENSOR	
	VS1-0842-003		1	CONNECTOR, 3P, FEMALE	
J 103	PCB		FINISHER CONTROLLER		
J 104	VS1-6314-008		1	CONNECTOR, 8P, FEMALE	PI63
	NPN			EXIT COVER OPEN/CLOSE SENSOR	
	VS1-0842-003		1	CONNECTOR, 3P, FEMALE	
	PCB			FINISHER CONTROLLER	
J 105	VS1-6313-010		1	CONNECTOR, 10P, FEMALE	
	VS1-6314-010		1	CONNECTOR, 10P, FEMALE	
	VT2-5161-020		1	HOLDER, CONNECTOR, 20P	
	PCB			FINISHER CONTROLLER	
	VS1-6313-009		1	CONNECTOR, 9P, FEMALE	
J 106	VS1-6314-009		1	CONNECTOR, 9P, FEMALE	PI68
	VT2-5161-018		1	HOLDER, CONNECTOR, 18P	
	NPN			POSITION PLATE PAPER SENSOR	
	VS1-0842-003		1	CONNECTOR, 3P, FEMALE	
	PCB			FINISHER CONTROLLER	
J 107	VS1-0279-004		1	CONNECTOR, 4P, FEMALE	PI66
	WS3-0437-000		4	SOCKET CONTACT, 20-30AWG	
	NPN			POSITION PLATE H/P SENSOR	
	VS1-0842-003		1	CONNECTOR, 3P, FEMALE	
J 108	PCB			FINISHER CONTROLLER	PI61
	VS1-6314-004		1	CONNECTOR, 4P, FEMALE	
	NPN			PAPER PRESSURE MOTOR SENSOR	
	VS1-0852-003		1	CONNECTOR, 3P, FEMALE	
	VS1-6313-008		1	CONNECTOR, 8P, FEMALE	
	VS1-6314-008		1	CONNECTOR, 8P, FEMALE	

FIGURE & KEY NO.	PART NUMBER	RANK	QTY	DESCRIPTION	SERIAL NUMBER / REMARKS
Q B - J 108	VT2-5161-016		1	HOLDER, CONNECTOR, 16P	M38
	NPN			PAPER PUSH MOTOR	
	VS1-0279-002		1	CONNECTOR, 2P, FEMALE	
	WS3-0437-000		2	SOCKET CONTACT, 20-30AWG	
J 109	PCB		FINISHER CONTROLLER		
J 110	VS1-6314-005		1	CONNECTOR, 5P, FEMALE	
	PCB			FINISHER CONTROLLER	
	VS1-6313-014		1	CONNECTOR, 14P, FEMALE	
	VS1-6314-014		1	CONNECTOR, 14P, MALE	
J 111	VT2-5161-028		1	HOLDER, CONNECTOR, 28P	
	PCB			FINISHER CONTROLLER	
	VS3-0134-013		1	HOUSING, 13P	
	WS3-1090-000		11	SOCKET CONTACT, 22-28AWG	
J 112	WS3-5467-000		2	CONTACT	
	PCB			FINISHER CONTROLLER	
J 113	VS1-6314-008		1	CONNECTOR, 8P, FEMALE	M32
	NPN			FOLDER MOTOR	
	VS1-0279-003		1	CONNECTOR, 3P, FEMALE	
	WS3-0437-000		3	SOCKET CONTACT, 20-30AWG	
J 114	PCB		FINISHER CONTROLLER		
J 114	VS3-5083-003		1	CONNECTOR, 3P, FEMALE	M35
	WS3-5160-000		3	SOCKET CONTACT, 18-24AWG	
	NPN			JOGGING MOTOR	
	VS1-0842-005		1	CONNECTOR, 5P, FEMALE	
J 115	PCB		FINISHER CONTROLLER		
J 115	VS3-5083-002		1	CONNECTOR, 2P, FEMALE	M34
	WS3-5160-000		2	SOCKET CONTACT, 18-24AWG	
	NPN			PAPER POSITION PLATE MOTOR	
	VS1-0842-005		1	CONNECTOR, 5P, FEMALE	
J 115	PCB		FINISHER CONTROLLER		



FIGURE & KEY NO.	PART NUMBER	RANK	QTY	DESCRIPTION	SERIAL NUMBER / REMARKS
Q B - J 115	VS1-6313-013		1	CONNECTOR, 13P, FEMALE	M31
	VS1-6314-013		1	CONNECTOR, 13P, FEMALE	
	VT2-5161-026		1	CONNECTOR, 26P, FEMALE	
	NPN			FEED MOTOR	
	VS1-0842-004		1	CONNECTOR, 4P, FEMALE	
J 116	VS1-5057-004		1	CONNECTOR, SNAP TIGHT	SL33
	PCB			FINISHER CONTROLLER	
	VS1-0279-004		1	CONNECTOR, 4P, FEMALE	
	NPN			FEED ROLLER SOLENOID	
	VS1-0842-002		1	CONNECTOR, 2P, FEMALE	
J 117	VS1-5057-002		1	CONNECTOR, SNAP TIGHT	
	PCB			FINISHER CONTROLLER	
	VS1-6313-009		1	CONNECTOR, 9P, FEMALE	
	VS1-6314-009		1	CONNECTOR, 9P, FEMALE	
	VT2-5161-018		1	HOLDER, CONNECTOR, 18P	
J 118	NPN			PAPER FLAP SOLENOID 2	SL32
	VS1-0852-002		1	CONNECTOR, 2P, FEMALE	
	VS1-5352-002		1	CONNECTOR, SNAP TIGHT	
	PCB			FINISHER CONTROLLER	
	VS1-6313-012		1	CONNECTOR, 12P, FEMALE	
J 119	VS1-6314-012		1	CONNECTOR, 12P, FEMALE	SL31
	VT2-5161-024		1	CONNECTOR, 24P, FEMALE	
	NPN			PAPER FLAP SOLENOID 1	
	VS1-0842-002		1	CONNECTOR, 2P, FEMALE	
	VS1-5057-002		1	CONNECTOR, SNAP TIGHT	
J 119	PCB			FINISHER CONTROLLER	M33
	VS1-6314-008		1	CONNECTOR, 8P, FEMALE	
	NPN			GUIDE MOTOR	
	VS1-0842-005		1	CONNECTOR, 5P, FEMALE	
J 120	PCB			FINISHER CONTROLLER	

FIGURE & KEY NO.	PART NUMBER	RANK	QTY	DESCRIPTION	SERIAL NUMBER / REMARKS
Q B - J 120	VS1-6313-009		1	CONNECTOR, 9P, FEMALE	
	VS1-6314-009		1	CONNECTOR, 9P, FEMALE	
	VT2-5161-018		1	HOLDER, CONNECTOR, 18P	
	VS1-0842-007		1	CONNECTOR, 7P, FEMALE	
J 121	PCB		FINISHER CONTROLLER		
J 122	VS1-6313-008		1	CONNECTOR, 8P, FEMALE	
	VS1-6314-008		1	CONNECTOR, 8P, FEMALE	
	VT2-5161-016		1	HOLDER, CONNECTOR, 16P	
	VS1-0852-007		1	CONNECTOR, 7P, FEMALE	
J 122	PCB		FINISHER CONTROLLER		
J 123	VS1-6313-013		1	CONNECTOR, 13P, FEMALE	
	VS1-6314-013		1	CONNECTOR, 13P, FEMALE	
	VT2-5161-026		1	CONNECTOR, 26P, FEMALE	
	VS1-6314-005		1	CONNECTOR, 5P, FEMALE	
J 124	PCB		PAPER SENSOR	PI77-79	
J 124	VS1-0842-005		1	CONNECTOR, 5P, FEMALE	
	PCB			FINISHER CONTROLLER	
	VS1-6314-013		1	CONNECTOR, 13P, FEMALE	
J 124	NPN		INLET COVER OPEN/CLOSE SENSOR	PI69	
J 125	VS1-0842-003		1	CONNECTOR, 3P, FEMALE	
	PCB			FINISHER CONTROLLER	
	VS1-0842-010		1	CONNECTOR, 10P, FEMALE	
	VS1-0852-010		1	CONNECTOR, 10P, FEMALE	
J 125	VS9-5009-020		1	HOLDER, CONNECTOR, 20P	
J 126	VS1-0842-004		1	CONNECTOR, 4P, FEMALE	
	PCB			FINISHER CONTROLLER	
	VS1-0279-008		1	CONNECTOR, 8P, FEMALE	
	WS3-0437-000		8	SOCKET CONTACT, 20-30AWG	
J 126	NPN		ROLLER SENSOR	PI72	

FIGURE & KEY NO.	PART NUMBER	RANK	QTY	DESCRIPTION	SERIAL NUMBER / REMARKS
Q B - J 126	VS1-0842-003		1	CONNECTOR, 3P, FEMALE	
J 127	PCB			FINISHER CONTROLLER	
	VS1-6314-004		1	CONNECTOR, 4P, FEMALE	
	NPN			GUIDE H/P SENSOR	PI73
	VS1-0842-003		1	CONNECTOR, 3P, FEMALE	
J 128	PCB			FINISHER CONTROLLER	
	VS1-6314-005		1	CONNECTOR, 5P, FEMALE	
	NPN			PAPER PRESS. PLATE H/P SENSOR	PI74
	VS1-0842-003		1	CONNECTOR, 3P, FEMALE	
J 129	NPN			PRESSURE PLATE EDGE H/P SENSOR	PI75
J 131	VS1-0842-003		1	CONNECTOR, 3P, FEMALE	
J 132	NPN			VERTICAL PATH SENSOR	PI76
	VS1-0842-003		1	CONNECTOR, 3P, FEMALE	
J 201	VS1-0842-003		1	CONNECTOR, 3P, FEMALE	
J 202	VS1-0842-005		1	CONNECTOR, 5P, FEMALE	
J 203	VS1-0842-003		1	CONNECTOR, 3P, FEMALE	
J 204	VS1-0842-005		1	CONNECTOR, 5P, FEMALE	
J 208	VS1-0842-004		1	CONNECTOR, 4P, FEMALE	
J 209	VS1-0852-003		1	CONNECTOR, 3P, FEMALE	
J 225	VS1-0842-004		1	CONNECTOR, 4P, FEMALE	
	VS1-5057-004		1	CONNECTOR, SNAP TIGHT	
J 301	VS1-0842-003		1	CONNECTOR, 3P, FEMALE	
	VS1-5057-003		1	CONNECTOR, SNAP TIGHT	
J 302	VS1-0842-005		1	CONNECTOR, 5P, FEMALE	
J 303	VS1-5057-005		1	CONNECTOR, SNAP TIGHT	
	VS1-0842-003		1	CONNECTOR, 3P, FEMALE	
	VS1-5057-003		1	CONNECTOR, SNAP TIGHT	
J 304	VS1-0842-005		1	CONNECTOR, 5P, FEMALE	
	VS1-5057-005		1	CONNECTOR, SNAP TIGHT	

FIGURE & KEY NO.	PART NUMBER	RANK	QTY	DESCRIPTION	SERIAL NUMBER / REMARKS
Q B - J 305	FF3-3110-000		1	CABLE, STAPLER	
J 306	FF3-3110-000		1	CABLE, STAPLER	
J 308	VS1-0842-004		1	CONNECTOR, 4P, FEMALE	
	VS1-5057-004		1	CONNECTOR, SNAP TIGHT	
J 309	VS1-0842-003		1	CONNECTOR, 3P, FEMALE	
	VS1-5057-003		1	CONNECTOR, SNAP TIGHT	
J 315	FF3-3110-000		1	CABLE, STAPLER	
	NPN			STAPLE REAR SENSOR	MS33
	NPN			STAPLER H/P REAR SWITCH	MS34
	NPN			STAPLE REAR MOTOR	M37
J 316	FF3-3110-000		1	CABLE, STAPLER	
	NPN			STAPLE FRONT MOTOR	M36
	NPN			STAPLER H/P FRONT SWITCH	MS32
	NPN			STAPLE FRONT SENSOR	MS31
J 325	VS1-0842-004		1	CONNECTOR, 4P, FEMALE	
J 425	VS1-0842-004		1	CONNECTOR, 4P, FEMALE	
	VS1-5057-004		1	CONNECTOR, SNAP TIGHT	
J 525	NPN			PAPER DELIVERY SENSOR	PI71
	VS1-0842-003		1	CONNECTOR, 3P, FEMALE	
J 602	PCB			STACKER TRAY DRIVER	
	NPN			STACKER TRAY SHIFT MOTOR	M12
	PCB			SAMPLE TRAY DRIVER	
	NPN			SAMPLE TRAY SHIFT MOTOR	M13
	PCB			DELIVERY MOTOR DRIVER	
	NPN			DELIVERY MOTOR	M3
J 711	PCB			BUFFER MOTOR DRIVER	
	NPN			BUFFER MOTOR	M2
	PCB			FUSE	
	VS3-5083-010		1	CONNECTOR, 10P, FEMALE	
	WS3-5160-000		10	SOCKET CONTACT, 18-24AWG	

FIGURE & KEY NO.	PART NUMBER	RANK	QTY	DESCRIPTION	SERIAL NUMBER / REMARKS
Q B - J 712	PCB			FUSE	
	VS3-5083-005		1	CONNECTOR, 5P, FEMALE	
	WS3-5160-000		4	SOCKET CONTACT, 18-24AWG	
J 713	PCB			FUSE	
	VS3-5083-006		1	CONNECTOR, 6P, FEMALE	
J 714	WS3-5160-000		6	SOCKET CONTACT, 18-24AWG	
	PCB			FUSE	
	VS1-0279-006		1	CONNECTOR, 6P, FEMALE	
J 715	WS3-0437-000		6	SOCKET CONTACT, 20-30AWG	
	PCB			FUSE	
J 716	VS3-5002-003		1	CONNECTOR, PCB, 3P, FEMALE	
	WS3-1226-000		3	CONTACT, 18-22AWG	
	PCB			FUSE	
J 717	VS1-6314-008		1	CONNECTOR, 8P, FEMALE	
	PCB			FUSE	
J 718	VS1-5452-007		1	CONNECTOR, 7P, FEMALE	
	PCB			FUSE	
	VS1-6314-004		1	CONNECTOR, 4P, FEMALE	
J 719	PCB			FUSE	
	VS3-5083-003		1	CONNECTOR, 3P, FEMALE	
J 720	WS3-5160-000		2	SOCKET CONTACT, 18-24AWG	
	PCB			FUSE	
	NPN			POWER SUPPLY COOLING FAN	FM1
J 731	PCB			NOISE FILTER	
	VS1-6380-003		1	CONNECTOR, 3P, MALE	
J 732	WS3-5292-000		2	SOCKET CONTACT	
	PCB			NOISE FILTER	
	VS3-5083-007		2	CONNECTOR, 7P, FEMALE	
	WS3-5160-000		2	SOCKET CONTACT, 18-24AWG	
J 741	PCB			PUNCH DRIVER	

FIGURE & KEY NO.	PART NUMBER	RANK	QTY	DESCRIPTION	SERIAL NUMBER / REMARKS
Q B - J 741	VS1-6313-012		1	CONNECTOR, 12P, FEMALE	
	VS1-6314-012		1	CONNECTOR, 12P, FEMALE	
	VT2-5161-024		1	CONNECTOR, 24P, FEMALE	
	J 742 PCB			PUNCH DRIVER	
	VS1-0842-011		1	CONNECTOR, 11P, FEMALE	
J 743	PCB			PUNCH DRIVER	
	VS3-5083-005		1	CONNECTOR, 5P, FEMALE	
	WS3-5160-000		4	SOCKET CONTACT, 18-24AWG	
J 744	PCB			PUNCH DRIVER	
	NPN			REGIST MOTOR	M17
J 745	PCB			PUNCH DRIVER	
	VS1-0842-006		1	CONNECTOR, 6P, FEMALE	
J 746	PCB			PUNCH DRIVER	
	VS1-0279-006		1	CONNECTOR, 6P, FEMALE	
	WS3-0437-000		6	SOCKET CONTACT, 20-30AWG	
J 747	PCB			PUNCH DRIVER	
	VS1-6094-003		1	CONNECTOR, 3P, FEMALE	
	WS3-5358-000		15	SOCKET CONTACT, 22-26AWG	
J 941	PCB			PUNCH DUST SENSOR	
	VS1-0842-005		1	CONNECTOR, 5P, FEMALE	
J 971	PCB			OPTION SWITCH	
	VS1-6314-008		1	CONNECTOR, 8P, FEMALE	
J 981	PCB			SADDLE JAM LED	
	VS1-0842-003		1	CONNECTOR, 3P, FEMALE	
J1001	VS1-0842-005		1	CONNECTOR, 5P, FEMALE	
	VS1-5057-005		1	CONNECTOR, SNAP TIGHT	
	VS1-6321-005		1	CONNECTOR, 5P, FEMALE	
J1002	VS1-0842-004		2	CONNECTOR, 4P, FEMALE	
	VS1-5057-004		1	CONNECTOR, SNAP TIGHT	
J1003	NPN			DUST BOX SET SENSOR	PI53

FIGURE & KEY NO.	PART NUMBER	RANK	QTY	DESCRIPTION	SERIAL NUMBER / REMARKS
Q B - J1003	VS1-0842-003		1	CONNECTOR, 3P, FEMALE	
J1004	VS1-0842-003		2	CONNECTOR, 3P, FEMALE	
	VS1-5057-003		1	CONNECTOR, SNAP TIGHT	
J1005	NPN			DUST FEED SENSOR	PI54
	VS1-0842-003		1	CONNECTOR, 3P, FEMALE	
J1007	NPN			DUST FEED MOTOR	M16
	VS1-0842-002		1	CONNECTOR, 2P, FEMALE	
	VS1-5057-002		1	CONNECTOR, SNAP TIGHT	
J1008	NPN			PUNCH COOLING FAN	FM2
	VS1-0842-003		1	CONNECTOR, 3P, FEMALE	
J1010	VS1-5057-003		1	CONNECTOR, SNAP TIGHT	
	NPN			PAPER EDGE SENSOR	PI43
	VS1-5824-003		1	CONNECTOR, 3P, FEMALE	
	WS3-5358-000		3	SOCKET CONTACT, 22-26AWG	
J1011	NPN			PUNCH ROTATION H/P SENSOR	PI44
J1012	VS1-5824-003		1	CONNECTOR, 3P, FEMALE	
	WS3-5358-000		3	SOCKET CONTACT, 22-26AWG	
	NPN			SIDE REGIST H/P SENSOR	PI45
	VS1-5824-003		1	CONNECTOR, 3P, FEMALE	
	WS3-5358-000		3	SOCKET CONTACT, 22-26AWG	
J1013	NPN			PUNCH H/P SENSOR	PI46
	VS1-5824-003		1	CONNECTOR, 3P, FEMALE	
	WS3-5358-000		3	SOCKET CONTACT, 22-26AWG	
J1014	NPN			PUNCH END SENSOR	PI47
	VS1-5824-015		1	CONNECTOR, 15P, FEMALE	
J1016	WS3-5358-000		3	SOCKET CONTACT, 22-26AWG	
	NPN			PUNCH ROTATION MOTOR	M18
	VS1-0280-006		1	CONNECTOR, 6P, MALE	
	WS3-0885-000		6	PIN CONTACT, 20-30AWG	
J1017	NPN			PUNCH SENSOR SHIFT MOTOR	M19

FIGURE & KEY NO.	PART NUMBER	RANK	QTY	DESCRIPTION	SERIAL NUMBER / REMARKS
Q B - J1017	VS1-0842-006		1	CONNECTOR, 6P, FEMALE	
	VS1-5057-006		1	CONNECTOR, SNAP TIGHT	
	J1031 VS1-5057-005		1	CONNECTOR, SNAP TIGHT	
	VS1-5824-005		1	CONNECTOR, 5P, FEMALE	
	VS1-6321-005		1	CONNECTOR, 5P, FEMALE	
J1032	WS3-5358-000		5	SOCKET CONTACT, 22-26AWG	
	VS1-5057-005		1	CONNECTOR, SNAP TIGHT	
	VS1-5824-005		2	CONNECTOR, 5P, FEMALE	
	WS3-5358-000		10	SOCKET CONTACT, 22-26AWG	
J1033	NPN		SADDLE INLET SOLENOID	SL12	
J1034	VS1-5057-002		1	CONNECTOR, SNAP TIGHT	
	VS1-5824-002		1	CONNECTOR, 2P, FEMALE	
	WS3-5358-000		2	SOCKET CONTACT, 22-26AWG	
	NPN			SADDLE INLET PAPER SENSOR	PI48
J1035	VS1-5824-003		1	CONNECTOR, 3P, FEMALE	
	WS3-5358-000		3	SOCKET CONTACT, 22-26AWG	
	VS1-5057-009		1	CONNECTOR, SNAP TIGHT	
	VS1-5824-009		1	CONNECTOR, 9P, FEMALE	
	VS1-6320-009		1	CONNECTOR, 9P, FEMALE	
J1036	WS3-5358-000		9	SOCKET CONTACT, 22-26AWG	
	VS1-0842-009		1	CONNECTOR, 9P, FEMALE	
	VS1-5057-009		1	CONNECTOR, SNAP TIGHT	
	VS1-5824-009		1	CONNECTOR, 9P, FEMALE	
	WS3-5358-000		9	SOCKET CONTACT, 22-26AWG	
J1037	VS1-5057-008		1	CONNECTOR, SNAP TIGHT	
J1038	VS1-5824-008		1	CONNECTOR, 8P, FEMALE	
	VS1-6321-008		1	CONNECTOR, 8P, FEMALE	
	WS3-5358-000		8	SOCKET CONTACT, 22-26AWG	
	VS1-5057-008		1	CONNECTOR, SNAP TIGHT	
	VS1-5824-008		1	CONNECTOR, 8P, FEMALE	



FIGURE & KEY NO.	PART NUMBER	RANK	QTY	DESCRIPTION	SERIAL NUMBER / REMARKS
Q B - J1038	VS1-6321-008		1	CONNECTOR, 8P, FEMALE	
	WS3-5358-000		8	SOCKET CONTACT, 22-26AWG	
	J1039 VS1-5729-002		1	CONNECTOR, 2P, MALE	
	VS3-5083-002		1	CONNECTOR, 2P, FEMALE	
	WS3-5160-000		2	SOCKET CONTACT, 18-24AWG	
J1040	WS3-5301-000		2	PIN CONTACT	
	VS1-5729-002		1	CONNECTOR, 2P, MALE	
	VS3-5083-002		1	CONNECTOR, 2P, FEMALE	
	WS3-5160-000		2	SOCKET CONTACT, 18-24AWG	
	WS3-5301-000		2	PIN CONTACT	
J1042	VS1-0842-003		1	CONNECTOR, 3P, FEMALE	
	VS1-5057-003		1	CONNECTOR, SNAP TIGHT	
	VS1-5824-003		1	CONNECTOR, 3P, FEMALE	
J1043	VS1-0842-010		1	CONNECTOR, 10P, FEMALE	
	VS1-5057-010		1	CONNECTOR, SNAP TIGHT	
J1044	VS1-5824-010		1	CONNECTOR, 10P, FEMALE	
	WS3-5358-000		10	SOCKET CONTACT, 22-26AWG	
	VS1-0842-006		1	CONNECTOR, 6P, FEMALE	
	VS1-5057-006		1	CONNECTOR, SNAP TIGHT	
	VS1-5824-006		1	CONNECTOR, 6P, FEMALE	
J1045	WS3-5358-000		6	SOCKET CONTACT, 22-26AWG	
	VS1-0842-009		1	CONNECTOR, 9P, FEMALE	
	VS1-5057-009		1	CONNECTOR, SNAP TIGHT	
	VS1-5824-009		1	CONNECTOR, 9P, FEMALE	
	WS3-5358-000		9	SOCKET CONTACT, 22-26AWG	
J1046	VS1-0842-008		1	CONNECTOR, 8P, FEMALE	
	VS1-5057-008		1	CONNECTOR, SNAP TIGHT	
	VS1-5824-008		1	CONNECTOR, 8P, FEMALE	
	WS3-5358-000		8	SOCKET CONTACT, 22-26AWG	
J1047	VS1-0842-008		2	CONNECTOR, 8P, FEMALE	

FIGURE & KEY NO.	PART NUMBER	RANK	QTY	DESCRIPTION	SERIAL NUMBER / REMARKS
Q B - J1047	VS1-5057-008		1	CONNECTOR, SNAP TIGHT	
J1048	VS1-0842-003		2	CONNECTOR, 3P, FEMALE	
	VS1-5057-003		1	CONNECTOR, SNAP TIGHT	
J1049	NPN			SADDLE TRAY MOTOR	M20S
	VS1-0842-005		1	CONNECTOR, 5P, FEMALE	
J1050	NPN			SADDLE TRAY H/P SENSOR	PI49
	VS1-0842-003		1	CONNECTOR, 3P, FEMALE	
J1051	NPN			SADDLE TRAY PAPER SENSOR 2	PI52
	VS1-0842-003		1	CONNECTOR, 3P, FEMALE	
J1052	NPN			SADDLE TRAY PAPER SENSOR 3	PI51
J1053	VS1-0842-003		1	CONNECTOR, 3P, FEMALE	
	NPN			SADDLE TRAY PAPER SENSOR 1	PI50
	VS1-0842-003		1	CONNECTOR, 3P, FEMALE	
J1061	-----			INSERTER	
	VS1-5057-010		1	CONNECTOR, SNAP TIGHT	
J1062	VS1-6321-010		1	CONNECTOR, 10P, FEMALE	
	-----			INSERTER	
	VS1-5057-009		1	CONNECTOR, SNAP TIGHT	
	VS1-6321-009		1	CONNECTOR, 9P, FEMALE	
J1064	NPN			FOLDER H/P SENSOR	PI80 NEW:100V LLJ00890-
J1079	VS1-0842-003		1	CONNECTOR, 3P, FEMALE	120V NLJ06915- 220/240V ULJ05387- NEW:100V LLJ00890- 120V NLJ06915- 220/240V ULJ05387-
	-----			INSERTER	
	VS1-5057-003		1	CONNECTOR, SNAP TIGHT	
J1091	VS1-6321-003		1	CONNECTOR, 3P, FEMALE	
	-----			PAPER FOLDING	
	VS1-0842-010		1	CONNECTOR, 10P, FEMALE	
	VS1-5057-010		1	CONNECTOR, SNAP TIGHT	
J1092	-----			PAPER FOLDING	

FIGURE & KEY NO.	PART NUMBER	RANK	QTY	DESCRIPTION	SERIAL NUMBER / REMARKS
Q B - J1092	VS1-0842-009		1	CONNECTOR, 9P, FEMALE	
	VS1-5057-009		1	CONNECTOR, SNAP TIGHT	
	J1096 -----			PAPER FOLDING	
	VS1-0279-008		1	CONNECTOR, 8P, FEMALE	
	VS3-0108-008		1	CONNECTOR, 8P, FEMALE	
J1118	WS3-0437-000		2	SOCKET CONTACT, 20-30AWG	
	WS3-0885-000		8	PIN CONTACT, 20-30AWG	
	VS1-0842-006		1	CONNECTOR, 6P, FEMALE	
	VS1-5057-006		1	CONNECTOR, SNAP TIGHT	
	VS1-5824-006		1	CONNECTOR, 6P, FEMALE	
JD1	WS3-5358-000		5	SOCKET CONTACT, 22-26AWG	
	WS6-5091-000		1	CONNECTOR, 14P, MALE	
	JD2 FF3-3110-000		1	CABLE, STAPLER	



# Paper Folding Unit-B1

[ F24 - 9503 ]

# CONTENTS

## QA. ASSEMBLY LOCATION DIAGRAM

Q01. ATTACHMENT PARTS 1

Q02. ATTACHMENT PARTS 2

Q03. ATTACHMENT PARTS 3

Q10. UPPER COVER ASSEMBLY

Q11. INTERNAL COMPONENTS 1

Q12. INTERNAL COMPONENTS 2

Q13. INTERNAL COMPONENTS 3

Q20. FOLDER MOTOR ASSEMBLY

Q21. COUPLING ASSEMBLY

Q31. RIGHT GUIDE ASSEMBLY

Q32. RIGHT INNER GUIDE ASSEMBLY

Q33. LEFT GUIDE ASSEMBLY

Q34. LEFT INNER GUIDE ASSEMBLY

Q35. FEED UPPER GUIDE ASSEMBLY

Q36. INNER LEFT GUIDE ASSEMBLY

Q37. LOWER LEFT GUIDE ASSEMBLY

Q90. FOLDER DRIVER PCB ASSEMBLY

QB. LIST OF CONNECTORS

D2. NUMERICAL INDEX

# FIGURE QA

## ASSEMBLY LOCATION DIAGRAM

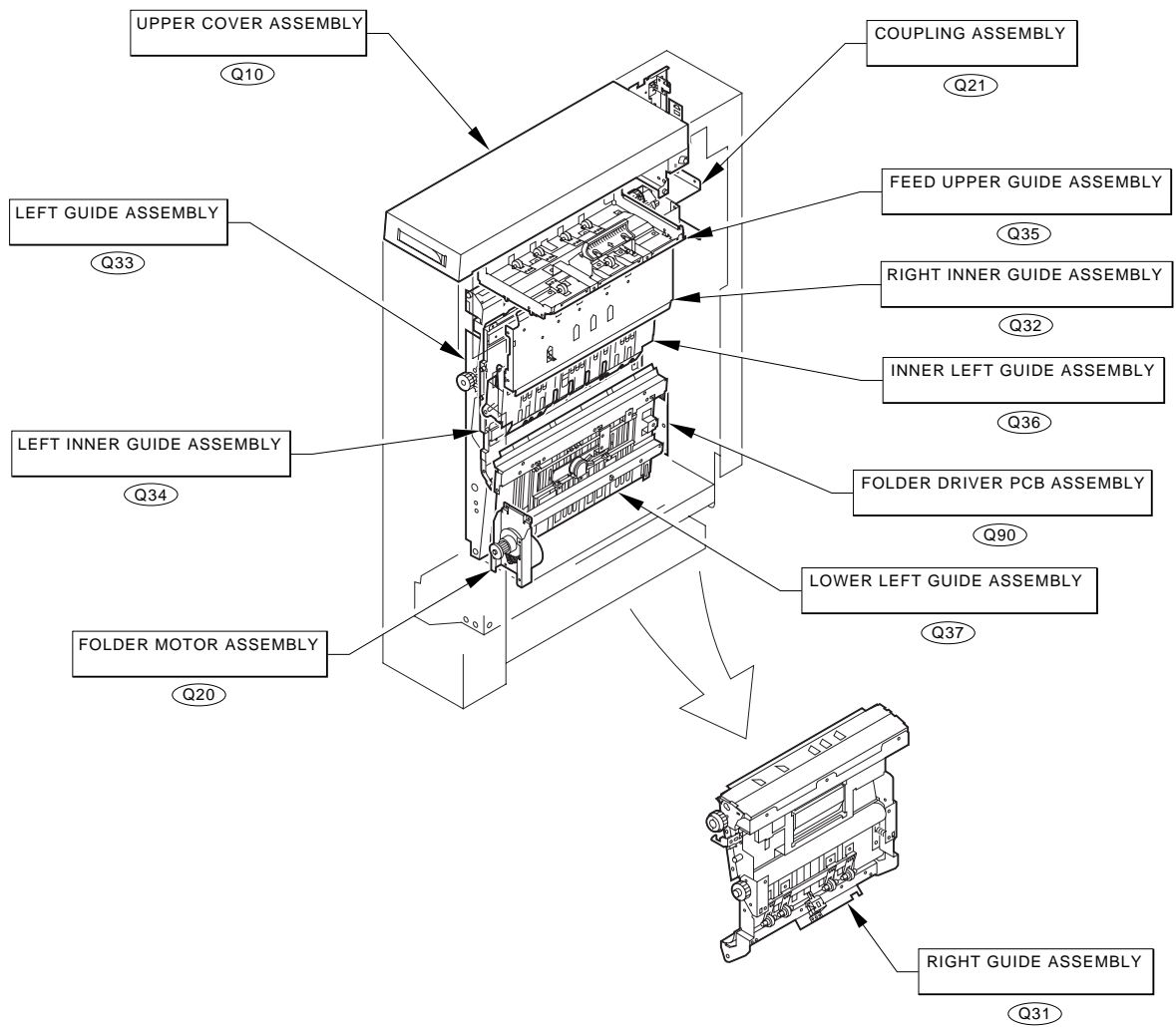

# FIGURE Q01

## ATTACHMENT PARTS 1

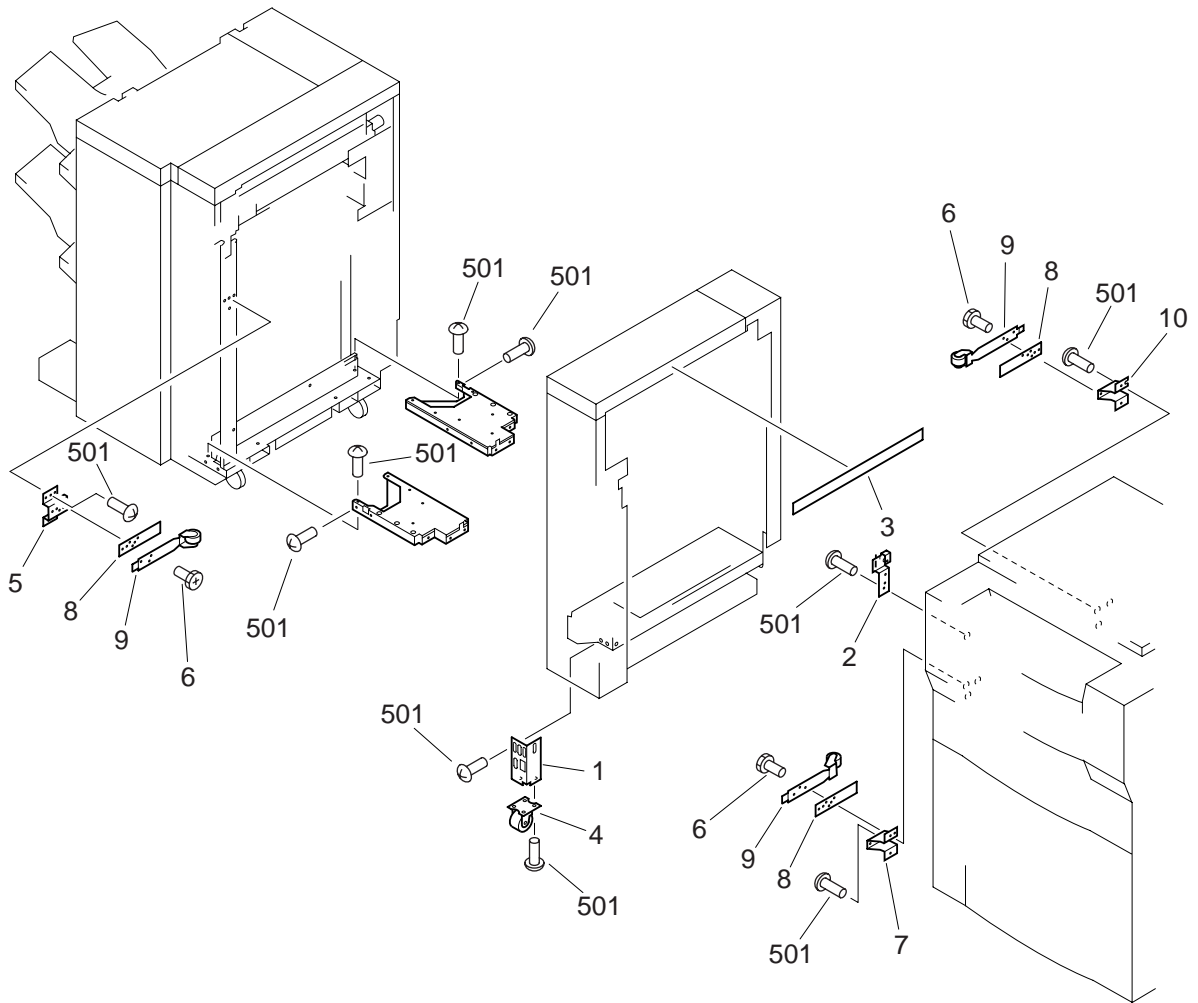
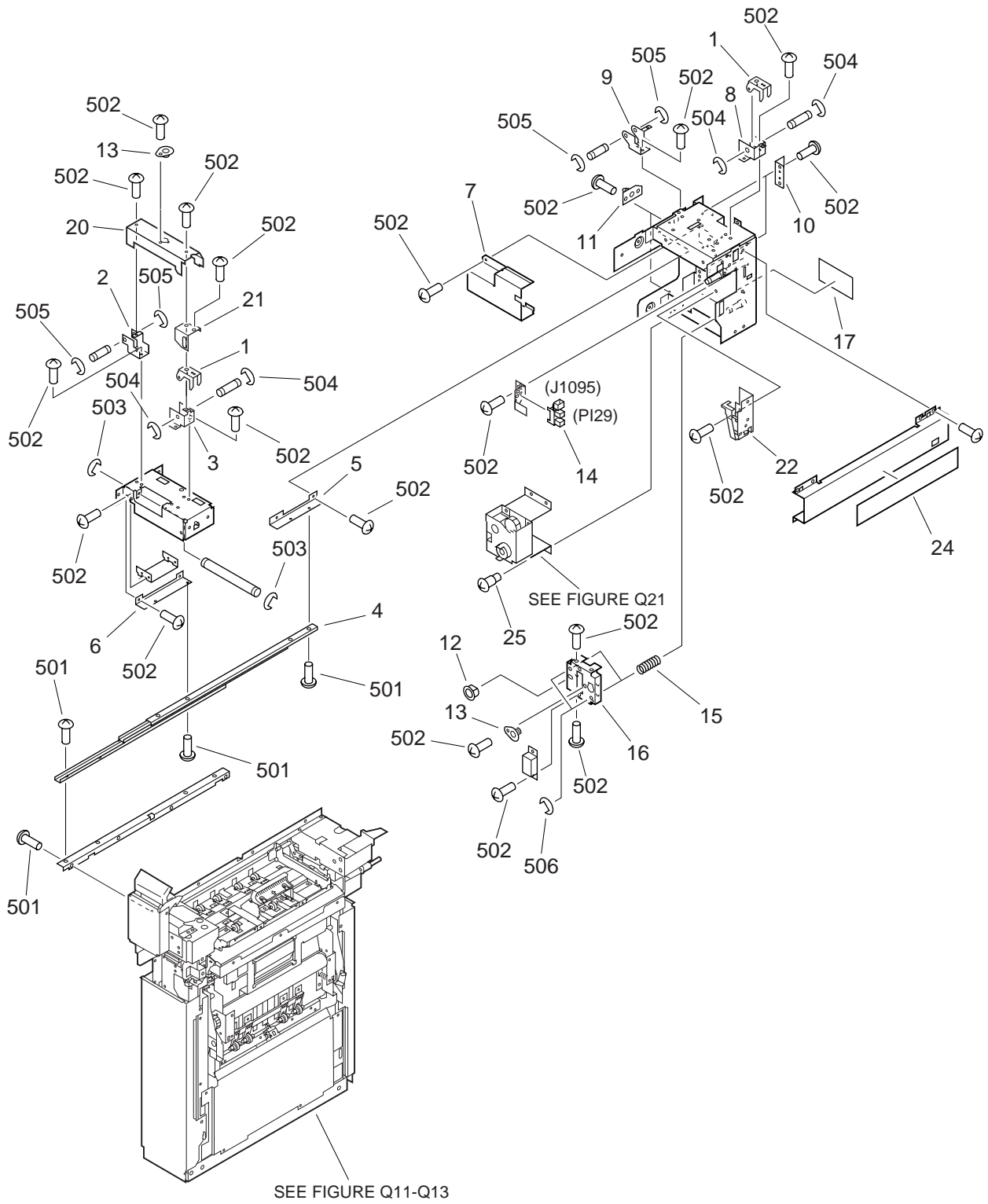



FIGURE & KEY NO.	PART NUMBER	RANK	QTY	DESCRIPTION	SERIAL NUMBER / REMARKS
Q01 -	NPN		RF	ATTACHMENT PARTS 1	
1	FB4-8755-000		1	MOUNT, CASTER	
2	FB4-8736-000		1	PLATE, LATCH	
3	FB4-8722-000		1	GAP TAPE	
4	FB4-8962-000		1	CASTER	
5	FB4-8739-000		1	PLATE, GUIDE PRESS, LEFT	
6	FA4-6702-000		6	SCREW, CAP	
7	FB4-8737-000		1	PLATE, GUIDE PRESS, RIGHT FRONT	
8	FC2-6544-000		3	PLATE, SPRING SUPPORT	
9	FF3-1637-000		3	ROLLER, PRESSURE	
10	FB4-8738-000		1	PLATE, GUIDE PRESS, RIGHT REAR	
501	XB6-7400-609		AR	SCREW, TP, M4X6	

# FIGURE Q02

## ATTACHMENT PARTS 2 (1/2)



# FIGURE Q02

## ATTACHMENT PARTS 2 (2/2)

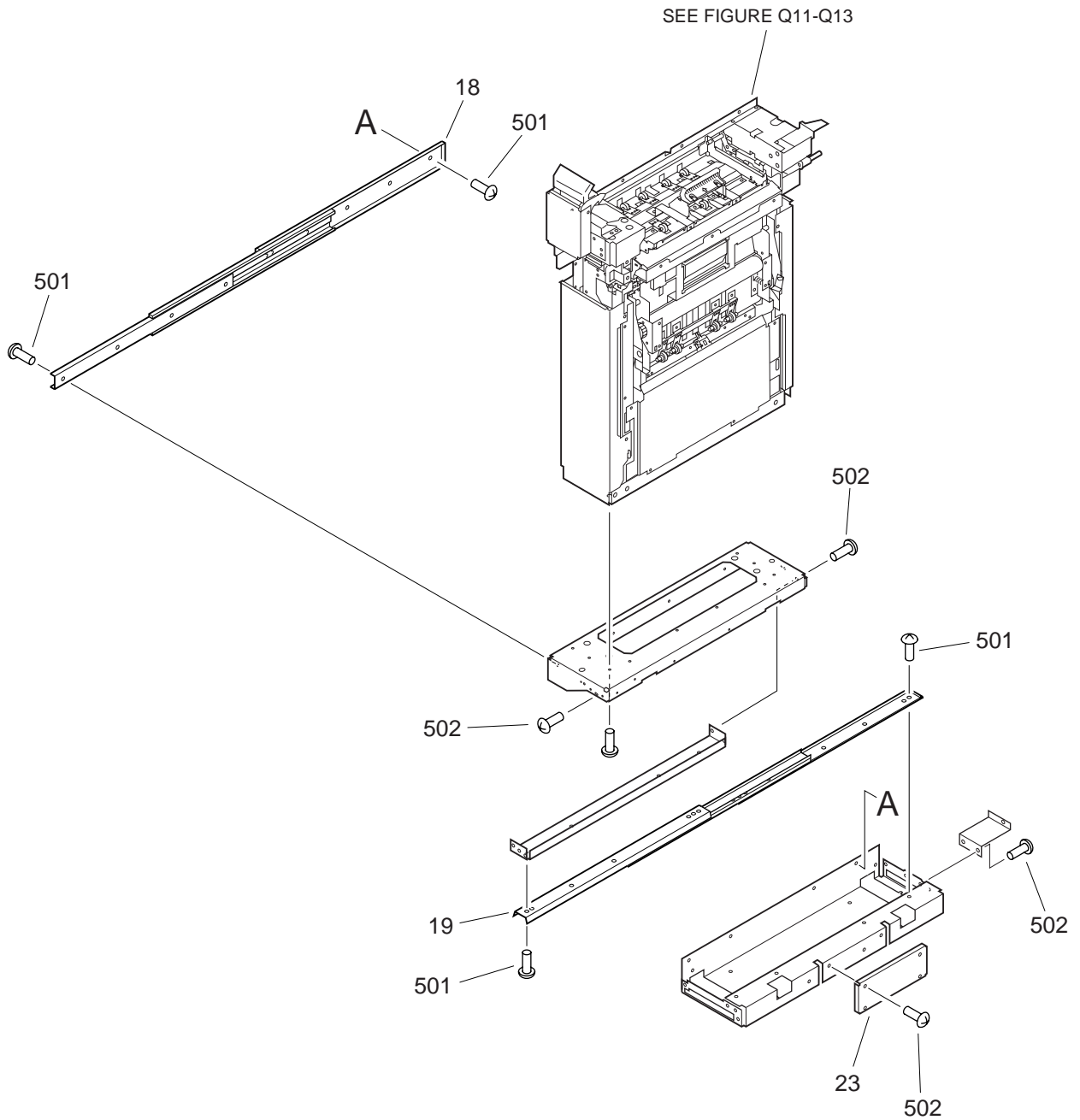

FIGURE & KEY NO.	PART NUMBER	R A N K	Q T Y	DESCRIPTION	SERIAL NUMBER / REMARKS
Q02 -	NPN		RF	ATTACHMENT PARTS 2	
1	FB4-8245-000		2	LATCH	
2	FB4-8803-000		1	SUPPORT, LATCH, LEFT	
3	FB4-8804-000		1	SUPPORT, LATCH, RIGHT	
4	FC2-4262-000		1	RAIL, SLIDE, UPPER	
5	FC2-4278-000		1	PLATE, SLIDE, RAIL, 1	
6	FC2-4279-000		1	PLATE, SLIDE, RAIL, 2	
7	FC2-4277-000		1	COVER, CABLE	
8	FC2-4311-000		1	MOUNT, LATCH, RIGHT	
9	FC2-4312-000		1	MOUNT, LATCH, LEFT	
10	FC2-4356-000		2	PLATE, FRAME	
11	FF3-1632-000		2	PIN, POSITIONING	
12	FS1-1451-030		1	BUSHING	
13	FS2-1542-000		2	BUSHING	
14	WG8-5362-000		1	IC, TLP1241, PHOTO-INTERRUPTER	P129 J1095
15	FS4-2464-000		2	SPRING, COMPRESSION	
16	FC2-4264-000		1	PLATE, BLOWER	
17	FS9-0064-000		1	LABEL	
18	FC2-4260-000		1	RAIL, SLIDE, LOWER	
19	FC2-4261-000		1	RAIL, SLIDE, LOWER	
20	FB4-8789-000		1	PANEL, FRONT INNER	
21	FB4-8980-000		1	PLATE, REINFORCEMENT	
22	FB3-0123-030		1	HOLDER, SWITCH	
23	FC2-4358-000		1	PLATE, SUPPORT, 2	
24	FS9-0065-000		1	LABEL	
25	FS5-9216-000		2	SCREW, STEPPED, M4X6	
501	XB1-2300-609		8	SCREW, MACH., TRUSS HEAD, M3X6	
502	XB6-7400-609		AR	SCREW, TP, M4X6	
503	XD2-1100-502		2	RING, E	
504	XD2-1100-642		8	RING, E	

FIGURE & KEY NO.	PART NUMBER	R A N K	Q T Y	DESCRIPTION	SERIAL NUMBER / REMARKS
Q02 - 505	XD2-1100-802		4	RING,E	
506	XD2-1200-642		2	RING,E	

# FIGURE Q03

## ATTACHMENT PARTS 3

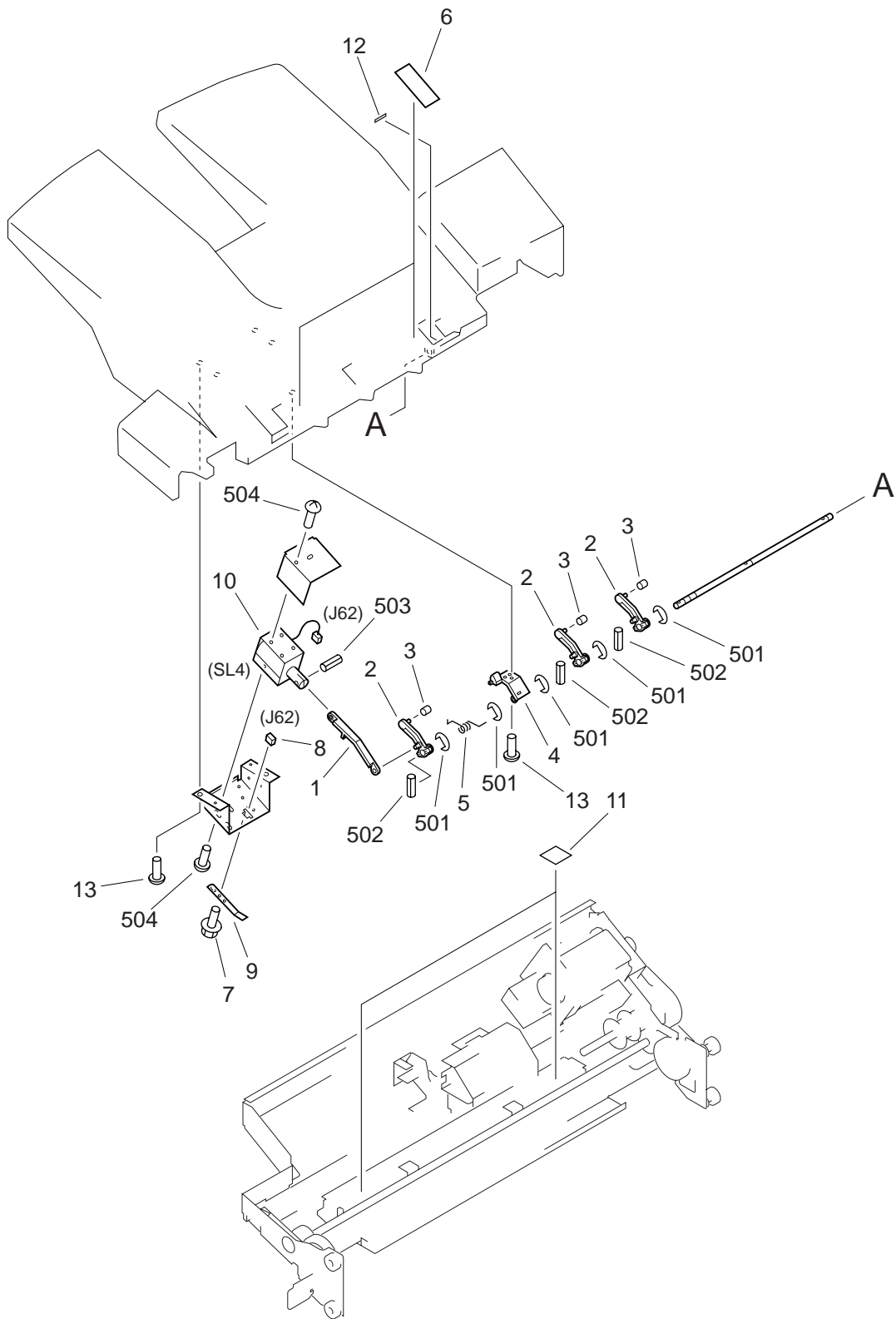

FIGURE & KEY NO.	PART NUMBER	R A N K	Q T Y	DESCRIPTION	SERIAL NUMBER / REMARKS
Q03 -	NPN		RF	ATTACHMENT PARTS 3	
1	FB4-8300-000		1	LEVER, SOLENOID	
2	FB4-8299-000		3	LEVER	
3	FB4-8301-000		3	ROLLER	
4	FB4-8327-000		1	HOLDER	
5	FB4-8331-000		1	SPRING, TORSION	
6	FB4-8335-000		2	SPONGE, RUBBER	
7	XA9-0849-000		1	SCREW,RS,M3X6	
8	VS1-5057-003		1	CONNECTOR, SNAP TIGHT	J62
9	FB4-8330-000		1	SPRING, GROUNDING	
10	FH7-5876-000		1	SOLENOID, DC24V	SL4 J62
11	FB4-8334-000		2	SHEET, SILENCER	
12	FB4-8308-000		1	RUBBER, STOP	
13	XA9-0605-000		AR	SCREW,P,M4X8	
501	XD2-1100-322		5	RING,E	
502	XD3-1160-162		3	PIN,SPRING	
503	XD3-1300-162		1	PIN,SPRING	
504	XB1-2300-409		5	SCREW,MACH.,TRUSS HEAD,M3X4	

# FIGURE Q10

## UPPER COVER ASSEMBLY

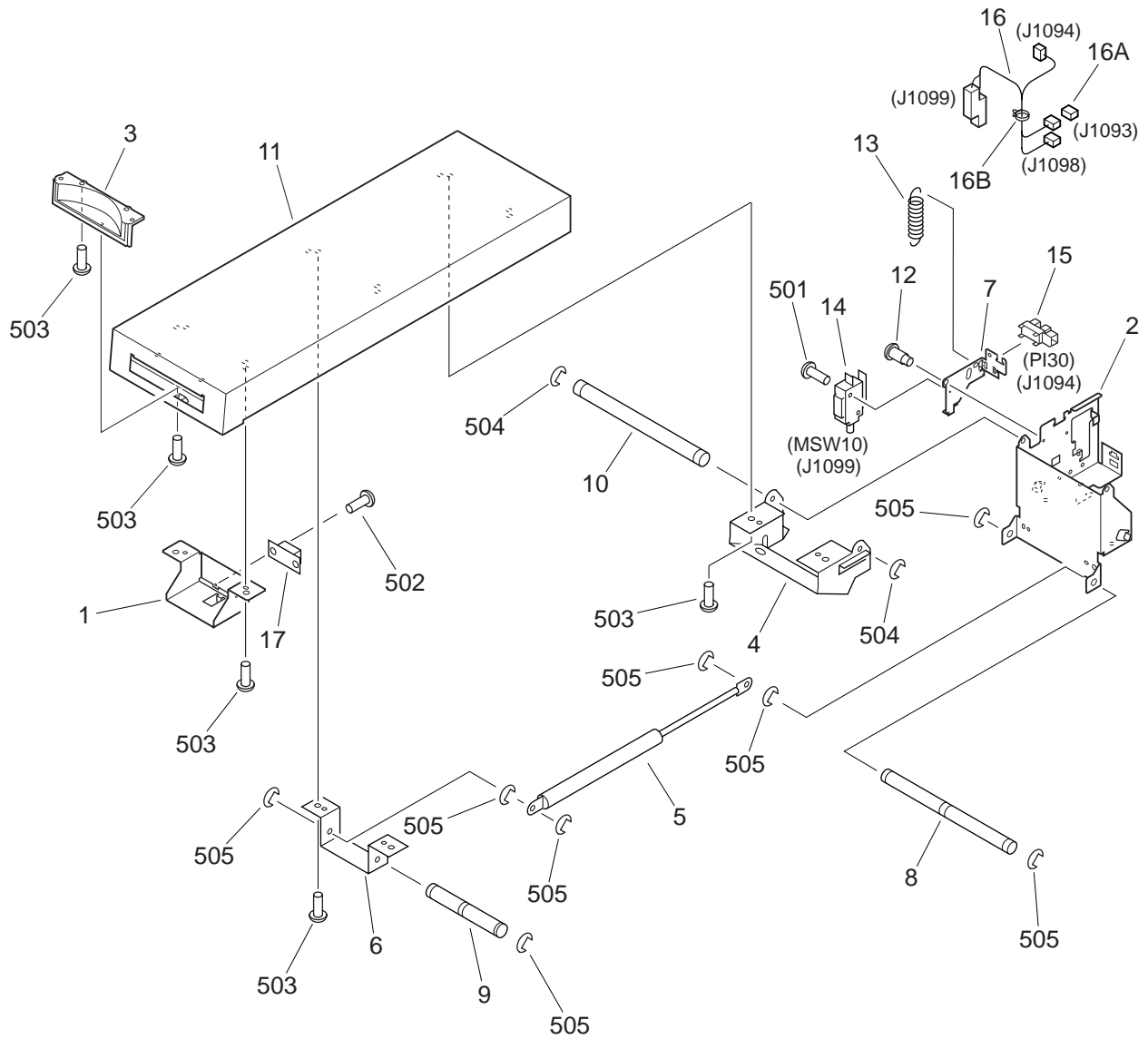



FIGURE & KEY NO.	PART NUMBER	R A N K	Q T Y	DESCRIPTION	SERIAL NUMBER / REMARKS
Q10 -	FG6-3251-000		1	UPPER COVER ASSEMBLY	
1	FB4-8802-000		1	PLATE, UPPER PANEL POSITION	
2	FB4-8965-000		1	COVER, HINGE INNER	
3	FB4-8966-000		1	KNOB, UPPER COVER	
4	FC2-4267-000		1	PLATE, COVER	
5	FC2-4276-000		1	DAMPER UNIT	
6	FC2-4291-000		1	MOUNT, DAMPER	
7	FC2-4309-000		1	PLATE, SWITCH	
8	FC2-4343-000		1	SHAFT, DAMPER, 1	
9	FC2-4344-000		1	SHAFT, DAMPER, 2	
10	FC2-4345-000		1	SHAFT, HINGE	
11	FB4-8782-000		1	PANEL, TOP	
12	FS1-9078-000		2	SCREW, STEPPED, M4	
13	FS4-2463-000		1	SPRING, TENSION	
14	WC4-5126-000		1	MICROSWITCH	MSW10 J1099
15	WG8-5362-000		1	IC, TLP1241, PHOTO-INTERRUPTER	PI30 J1094
16	FG3-0539-000		1	CABLE, FOLDER UPPER PANEL	J1093, 1094, 1098, 1099
16A	VS1-5057-003		1	CONNECTOR, SNAP TIGHT	J1093
16B	WT2-5041-000		2	TIE, CABLE	
17	FB4-8978-000		1	LATCH, MAGNET	
501	XB1-2301-209		1	SCREW, MACH., TRUSS HEAD, M3X12	
502	XB6-7300-609		2	SCREW, TP, M3X6	
503	XB6-7400-609		4	SCREW, TP, M4X6	
504	XD2-1100-502		2	RING, E	
505	XD2-1100-642		8	RING, E	

# FIGURE Q11

## INTERNAL COMPONENTS 1

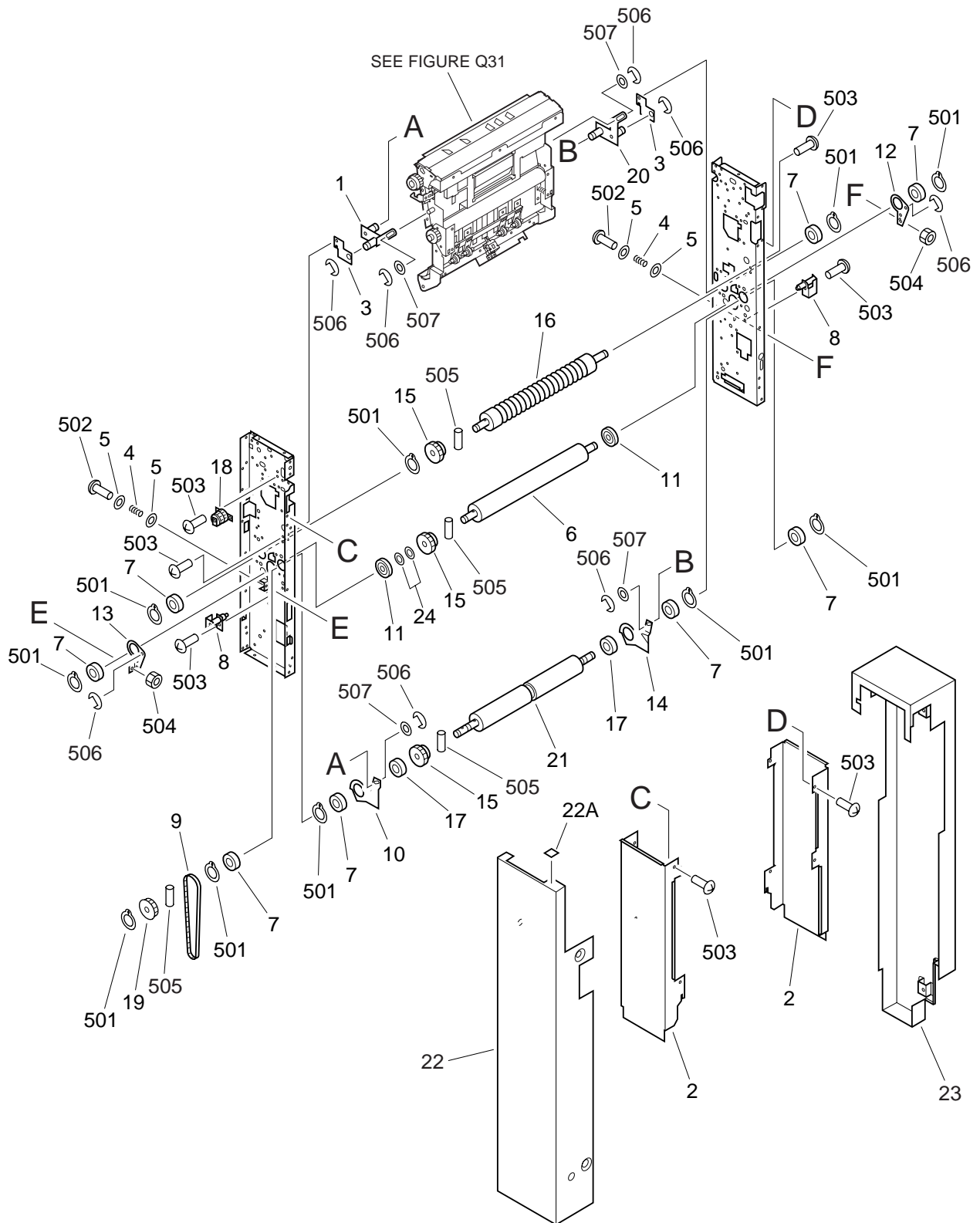

FIGURE & KEY NO.	PART NUMBER	RANK	QTY	DESCRIPTION	SERIAL NUMBER / REMARKS
Q11 -	NPN		RF	INTERNAL COMPONENTS 1	
1	FF3-2309-000		1	ARM, DOOR, REAR	
2	FB4-8785-000		2	COVER, PCB	
3	FC2-4302-000		2	PLATE, ARM	
4	FS2-2261-000		2	SPRING, COMPRESSION	
5	FA4-2364-000		4	WASHER	
6	FB4-8995-000		1	ROLLER, A	
7	XG9-0131-000		8	BALL BEARING, 6902NR	
8	FF3-1638-000		2	PIN, GUIDE	
9	XF9-0602-000		1	BELT, TIMING	
10	FC2-4355-000		1	ARM, PRESSURE, REAR	
11	FA4-2285-000		2	PULLEY, RELEASE	
12	FA4-2286-000		1	ARM, COMPRESSION, FRONT	
13	FA4-2287-000		1	ARM, COMPRESSION, REAR	
14	FC2-4354-000		1	ARM, PRESSURE, FRONT	
15	FS2-0384-000		3	GEAR, BEND ROLLER	
16	FE6-0780-000		1	ROLLER, PAPER FEED	
17	FA4-2313-000		2	SPACER	
18	FF5-8570-000		1	PLATE, GEAR PULLEY, 2	
19	FS1-3162-000		2	PULLEY, 24T (1)	
20	FF3-2308-000		1	ARM, DOOR, FRONT	
21	FB4-8996-000		1	ROLLER, C	
22	FF5-8577-000		1	PANEL, FRONT	
22A	FB4-8998-000		1	LABEL, ARROW	
23	FB4-8781-000		1	PANEL, REAR	
24	FS2-6561-000		2	WASHER, PLAIN	
501	XD2-3100-152		10	RING,C,EXTERNAL	
502	XB1-2403-509		2	SCREW,MACH.,TRUSS HEAD,M4X35	
503	XB6-7400-609		AR	SCREW,TP,M4X6	
504	XB7-2100-409		2	NUT,HEX,M4	

FIGURE & KEY NO.	PART NUMBER	RANK	QTY	DESCRIPTION	SERIAL NUMBER / REMARKS
Q11 - 505	XD3-2200-212		4	PIN,DOWEL	
506	XD2-1100-642		8	RING,E	
507	XD1-1108-225		4	SHIM	
-----	-----	-----	-----	-----	-----
-----	-----	-----	-----	-----	-----
-----	-----	-----	-----	-----	-----
-----	-----	-----	-----	-----	-----
-----	-----	-----	-----	-----	-----



# FIGURE Q12

## INTERNAL COMPONENTS 2

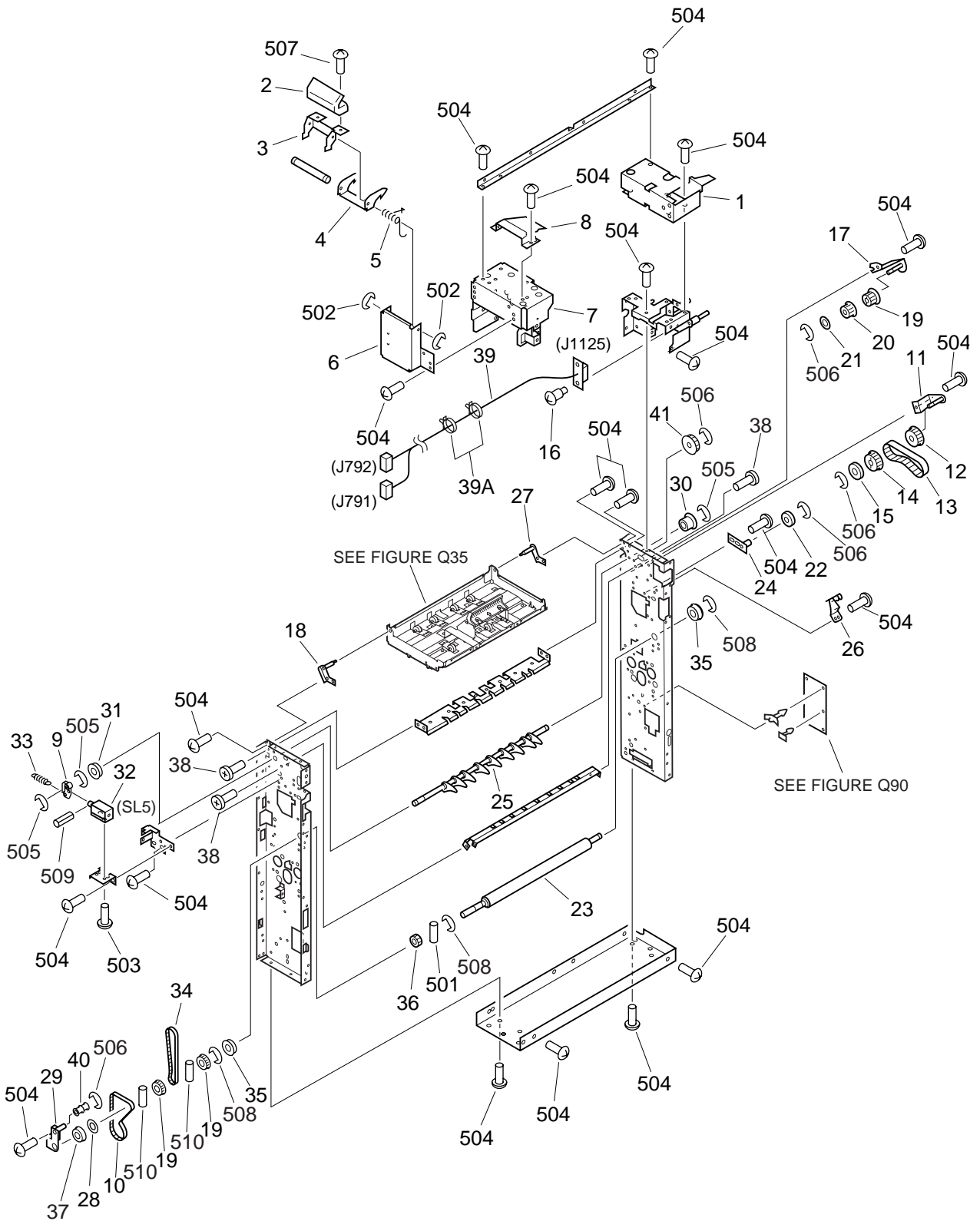

FIGURE & KEY NO.	PART NUMBER	R A N K	Q T Y	DESCRIPTION	SERIAL NUMBER / REMARKS
Q12 -	NPN		RF	INTERNAL COMPONENTS 2	
1	FB4-8758-000		1	MOUNT, ACULIDE, REAR	
2	FC2-5100-000		1	KNOB	
3	FB4-8792-000		1	PLATE, KNOB INNER	
4	FB4-8793-000		1	PLATE, KNOB INNER, 2	
5	FB4-8790-000		1	SPRING, TORSION	
6	FB4-8775-000		1	PLATE, KNOB OUTER	
7	FB4-8756-000		1	PLATE, FRONT SUB	
8	FB4-8776-000		1	PLATE, FRONT SUB, 2	
9	FA4-2278-000		1	ARM, INLET DEFL. SOLENOID	
10	XF9-0605-000		1	BELT, TIMING	
11	FF3-1642-000		1	MOUNT, PULLEY	
12	FS1-3163-000		1	PULLEY, 24T (2)	
13	XF2-2506-164		1	BELT, TIMING	
14	FS2-0387-000		1	GEAR, 40T	
15	FS2-6560-000		1	ROLLER	
16	FS5-9213-000		2	SCREW, STEPPED, M4X7	
17	FF5-8573-000		1	MOUNT, PULLEY, A	
18	FF5-8562-000		1	PIN, PLATE, FRONT	
19	FS1-3159-000		4	PULLEY, 12T	
20	FS2-0388-000		2	GEAR, 20T	
21	FA4-2332-000		1	SPACER, GEAR	
22	FC2-6548-000		2	BUSHING	
23	FC2-4268-000		1	ROLLER, PRESSURE	
24	FF3-1640-000		1	PIN	
25	FA4-2275-000		1	CLAW, GUIDE	
26	FF3-1644-000		1	ROLLER, ADJUSTING	
27	FF5-8563-000		1	PIN, PLATE, REAR	
28	RA1-2483-000		1	FLANGE, PULLEY	
29	FF5-8571-000		1	MOUNT, 2ND FOLDING ROLLER	

FIGURE & KEY NO.	PART NUMBER	RANK	QTY	DESCRIPTION	SERIAL NUMBER / REMARKS
Q12 - 30	FS1-1376-000		1	BUSHING	
31	FS1-1433-000		1	BUSHING	
32	FH7-5062-000		1	SOLENOID, 24VDC	SL5
33	FS7-2137-000		1	SPRING, TENSION	
34	XF9-0604-000		1	BELT, TIMING	
35	XG3-8016-505		2	BALL BEARING	
36	FS4-0434-000		1	GEAR, 20T	
37	FS1-1187-000		1	BUSHING	
38	FA9-2277-000		3	SCREW, M4X6	
39	FG3-0538-000		1	CABLE, FOLDER DRAWER MAIN	J791,792,1125
39A	WT2-5041-000		2	TIE, CABLE	
40	FS2-6438-000		1	ROLLER, TENSIONER	
41	FS7-0390-000		1	GEAR, 40T	
501	XD3-2200-122		10	PIN,DOWEL	
502	XD2-1100-402		4	RING,E	
503	XB6-7300-409		2	SCREW,TP,M3X4	
504	XB6-7400-609		AR	SCREW,TP,M4X6	
505	XD2-1100-322		3	RING,E	
506	XD2-1100-502		4	RING,E	
507	XB1-2400-606		2	SCREW,MACH.,TRUSS HEAD,M4X6	
508	XD2-1100-642		3	RING,E	
509	XD3-2100-082		1	PIN,DOWEL	
510	XD3-2200-142		2	PIN,DOWEL	





# FIGURE Q13

## INTERNAL COMPONENTS 3

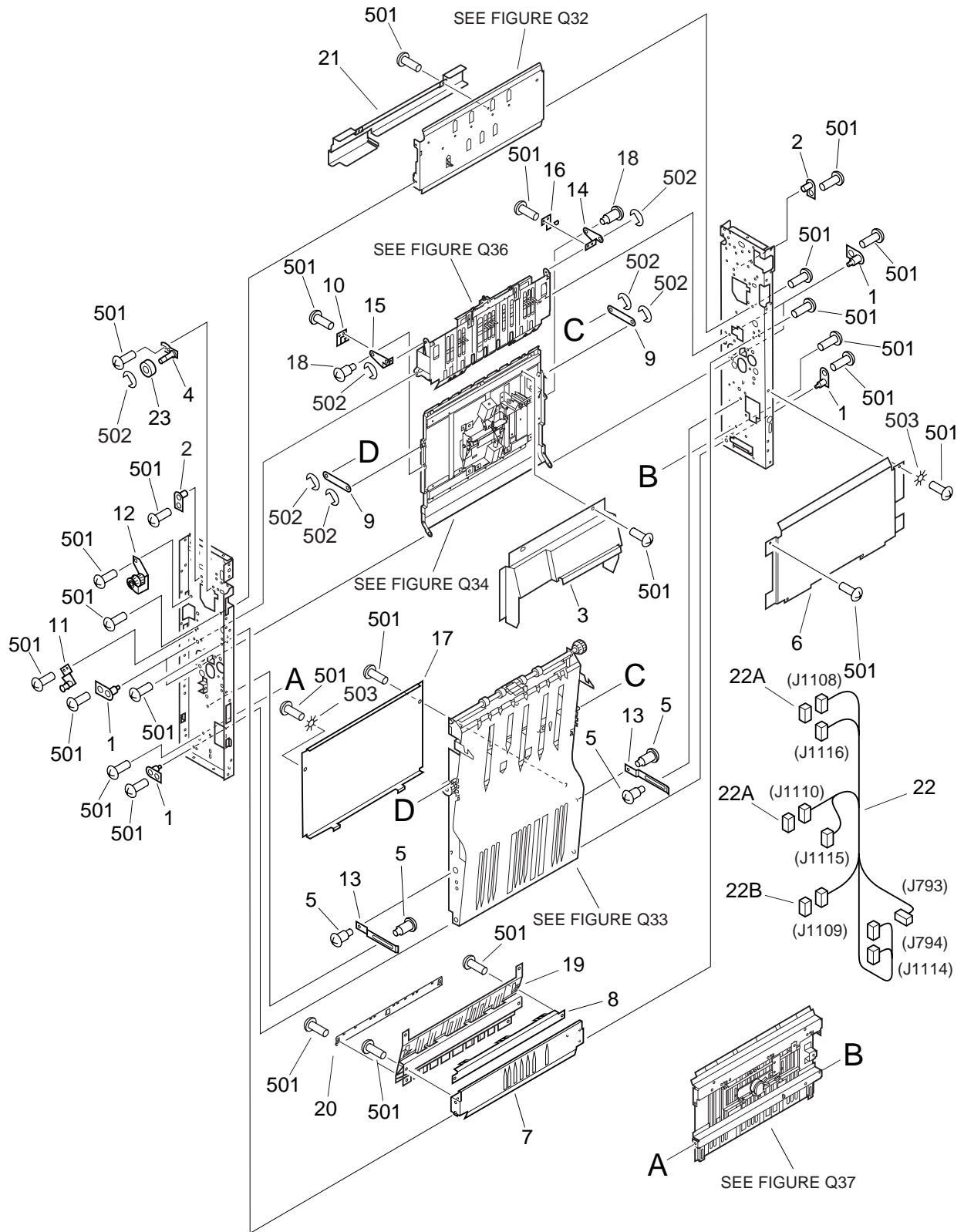

FIGURE & KEY NO.	PART NUMBER	RANK	QTY	DESCRIPTION	SERIAL NUMBER / REMARKS
Q13 -	NPN		RF	INTERNAL COMPONENTS 3	
1	FF1-6572-000		6	PLATE, PIN	
2	FF1-6573-000		2	PIVOT	
3	FB4-8801-000		1	COVER, SOLENOID	
4	FF5-8572-000		1	PLATE, LATCH LOCK	
5	FA2-5970-000		4	SCREW, STEPPED	
6	FC2-4284-000		1	COVER, MOTOR	
7	FC2-4248-000		1	GUIDE, DELIVERY, RIGHT LOWER	
8	FB4-8986-000		1	PLATE, STOPPER	
9	FA4-2341-000		2	ARM, COUPLING	
10	FA4-2281-000		1	SPRING, LEAF, REAR	
11	FF3-1644-000		1	ROLLER, ADJUSTING	
12	FF3-1647-000		1	PLATE, W/GEAR	
13	FA4-2342-000		2	STOP, GUIDE	
14	FA4-2288-000	N	1	PLATE, FRONT, COUPLING, GUIDE	
15	FA4-2289-000	N	1	PLATE, REAR, COUPLING, GUIDE	
16	FA4-2290-000		1	SPRING, LEAF, FRONT	
17	FA4-2362-000		1	COVER, SOLENOID (2)	
18	FS1-9076-000		2	SCREW, STEPPED, M4	
19	FB4-8969-000		1	GUIDE, CENTER RIGHT	
20	FB4-8979-000		1	PLATE, CENTER RIGHT GUIDE	
21	FB4-8968-000		1	COVER, SENSOR, 3	
22	FG3-0541-000		1	CABLE, DRIVER CONNECTOR	J793,794,J1108-1110 J1114-1116
22A	VS1-5057-003		2	CONNECTOR, SNAP TIGHT	J1108,1110
22B	VS1-5057-004		1	CONNECTOR, SNAP TIGHT	J1109
23	XG9-0387-000		1	BEARING, BALL	
501	XB6-7400-609		AR	SCREW, TP, M4X6	
502	XD2-1100-502		6	RING, E	
503	XD1-4200-402		2	WASHER, TOOTHED LOCK	

# FIGURE Q20

## FOLDER MOTOR ASSEMBLY

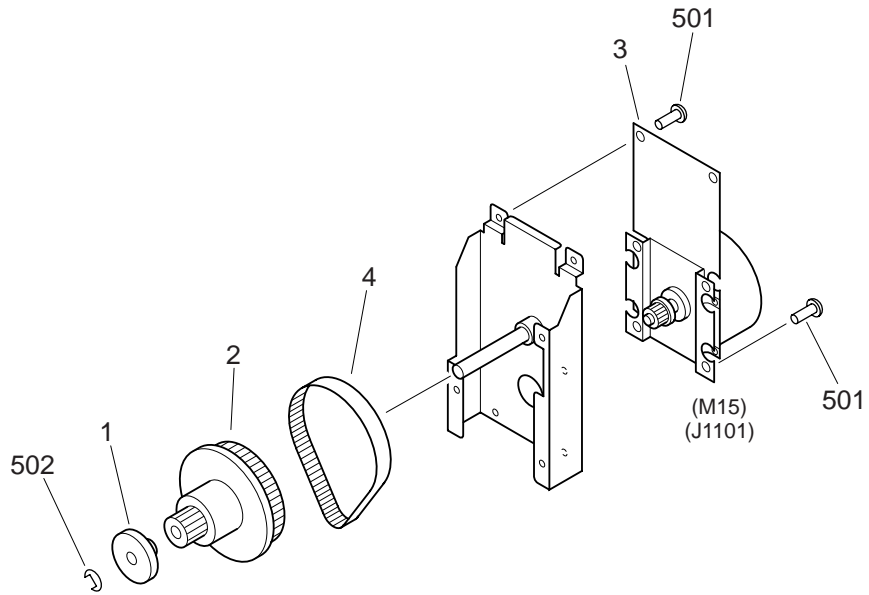

FIGURE & KEY NO.	PART NUMBER	RANK	QTY	DESCRIPTION	SERIAL NUMBER / REMARKS
Q20 -	FG6-3266-000		1	FOLDER MOTOR ASSEMBLY	
1	FA5-5377-000		1	PULLEY	
2	FS2-3819-000		1	PULLEY	
3	FF3-1645-000		1	MOTOR, DC24V	M15 J1101
4	XF9-0603-000		1	BELT, TIMING	
501	XB1-2400-609		4	SCREW, MACH., TRUSS HEAD, M4X6	
502	XD2-1100-642		1	RING, E	



# FIGURE Q21

## COUPLING ASSEMBLY

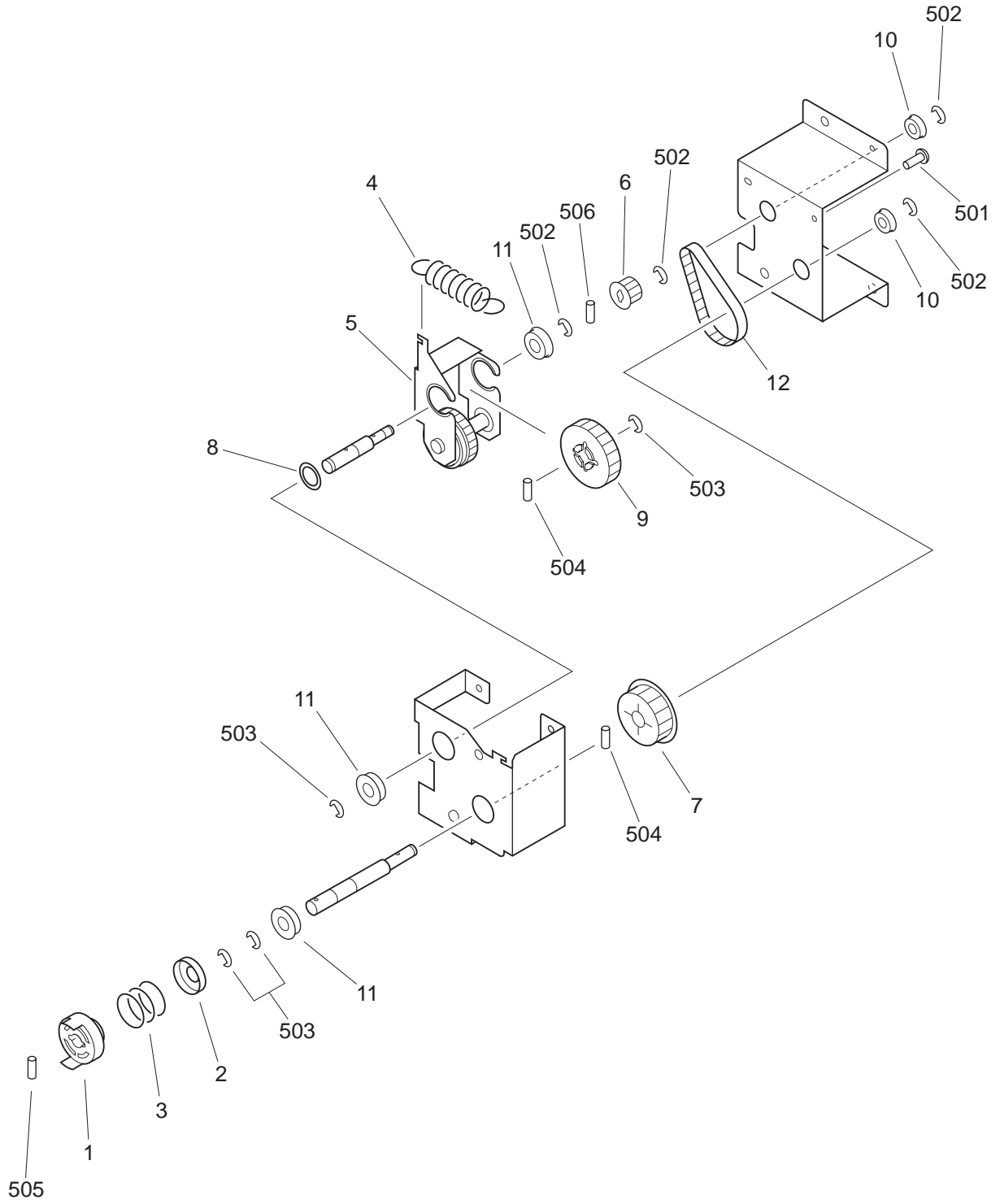

FIGURE & KEY NO.	PART NUMBER	RANK	QTY	DESCRIPTION	SERIAL NUMBER / REMARKS
Q21 -	FG6-3257-000		1	COUPLING ASSEMBLY	
1	FA6-8230-000		1	COUPLING	
2	FA6-8304-000		1	WASHER, SPRING	
3	FS4-2168-000		1	SPRING, COMPRESSION	
4	FS7-2138-000		1	SPRING, TENSION	
5	FF3-1634-000		1	PLATE, SWING	
6	FS2-3470-000		1	PULLEY, 20T	
7	FS2-3745-000		1	PULLEY, 40T	
8	FS2-6561-000		1	WASHER, PLAIN	
9	FS3-0641-000		1	GEAR, 30T	
10	XG3-6012-405		2	BALL BEARING, NSK MF126ZZ	
11	XG3-8016-505		3	BALL BEARING	
12	XF9-0430-000		1	BELT, TIMING, FLAT	
501	XB6-7400-609		3	SCREW,TP,M4X6	
502	XD2-1100-502		5	RING,E	
503	XD2-1100-642		6	RING,E	
504	XD3-2200-162		2	PIN,DOWEL	
505	XD3-2300-142		1	PIN,DOWEL	
506	XD3-2200-082		1	PIN,DOWEL	

# FIGURE Q31

## RIGHT GUIDE ASSEMBLY

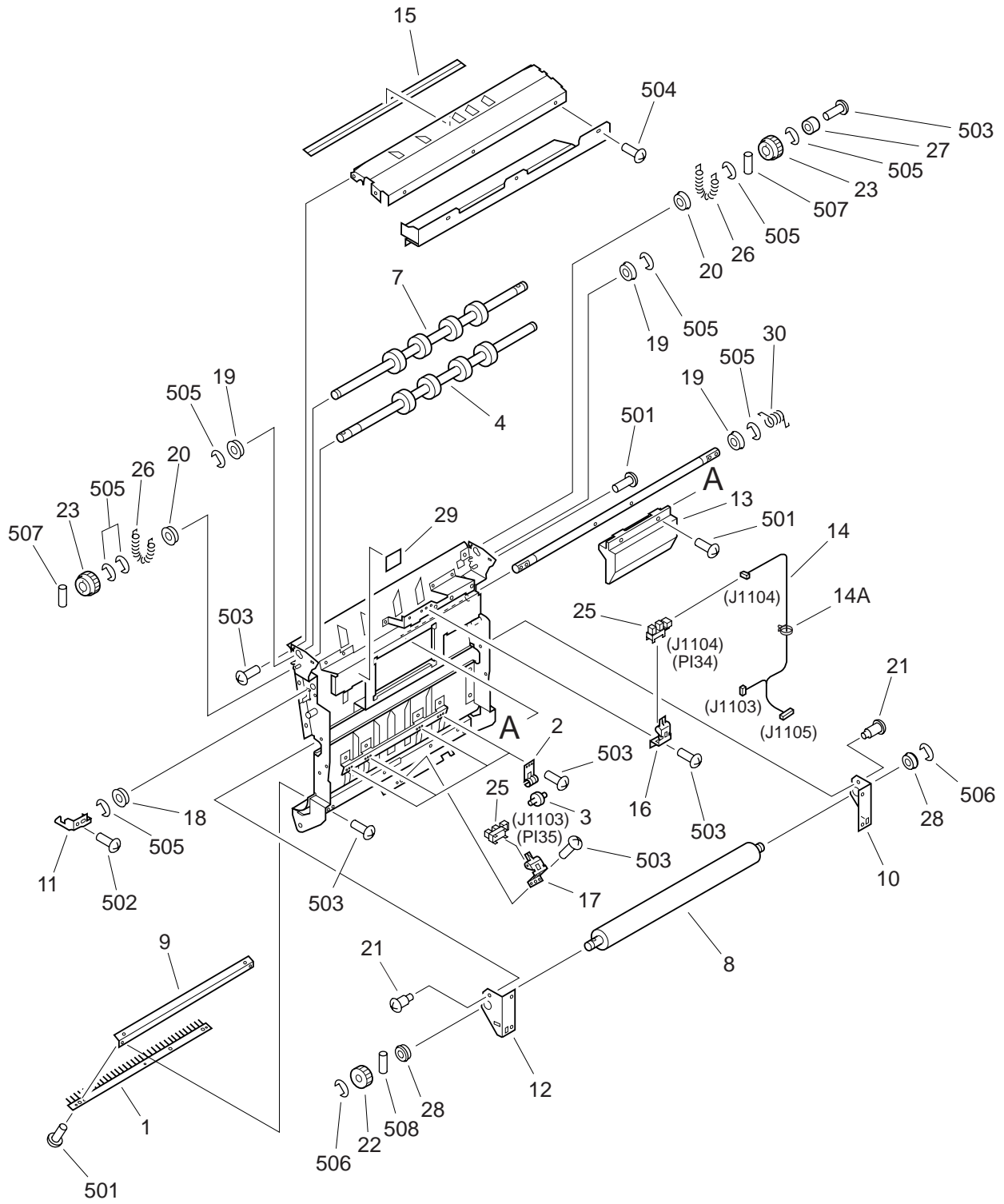



FIGURE & KEY NO.	PART NUMBER	RANK	QTY	DESCRIPTION	SERIAL NUMBER / REMARKS
Q31 -	FG6-3260-000		1	RIGHT GUIDE ASSEMBLY	
1	FA1-4842-030		1	ELIMINATOR, STATIC CHARGE	
2	FA3-7418-000		4	SPRING, ROLLER HOLDER	
3	FA3-7419-000		4	ROLLER (OLD)	
4	FB4-8766-000		1	ROLLER, FEEDER HOLDING	
7	FB4-8767-000		1	ROLLER, FEEDER INLET	
8	FC2-4269-000		1	ROLLER, PRESSURE	
9	FC2-4282-000		1	PLATE, ELIMINATOR	
10	FB4-8784-000		1	ARM, PRESS ROLLER	
11	FB4-8787-000		1	LATCH, RIGHT GUIDE, FRONT	
12	FC2-4295-000		1	ARM, ROLLER, RIGHT	
13	FC2-4333-000		1	HANDLE, GUIDE	
14	FF3-3750-000		1	CABLE, RIGHT GUIDE	J1103-1105
14A	WT2-5041-000		8	TIE, CABLE	
15	FB4-8772-000		1	SHEET, INLET GUIDE	
16	FF5-8567-000		1	PLATE, SENSOR	
17	FF3-1635-000		1	FLAG, SENSOR, 1	
18	FS1-1187-000		1	BUSHING	
19	FS1-1213-000		3	BUSHING	
20	FS1-1435-000		2	BUSHING	
21	FS1-9076-000		4	SCREW, STEPPED, M4	
22	FS4-0434-000		1	GEAR, 20T	
23	FS2-0386-000		2	GEAR, ROLLER, 20T	
25	WG8-5362-000		2	IC, TLP1241, PHOTO-INTERRUPTER	PI34,35 J1104,1103
26	FS4-2465-000		2	SPRING, TENSION	
27	XH9-0101-000		1	SHEET, RUBBER	
28	XG3-8016-505		2	BALL BEARING	
29	FB4-8999-000		1	LABEL, ARROW	
30	FA4-2340-000		1	SPRING, TORSION, REAR, LATCH	
501	XB1-2300-606		2	SCREW, MACH., TRUSS HEAD, M3X6	

FIGURE & KEY NO.	PART NUMBER	RANK	QTY	DESCRIPTION	SERIAL NUMBER / REMARKS
Q31 - 502	XB6-7300-609		4	SCREW,TP,M3X6	
503	XB6-7400-609		11	SCREW,TP,M4X6	
504	XB1-2400-606		3	SCREW,MACH.,TRUSS HEAD,M4X6	
505	XD2-1100-502		5	RING,E	
506	XD2-1100-642		2	RING,E	
507	XD3-2200-122		2	PIN,DOWEL	
508	XD3-2200-142		1	PIN,DOWEL	

# FIGURE Q32

## RIGHT INNER GUIDE ASSEMBLY

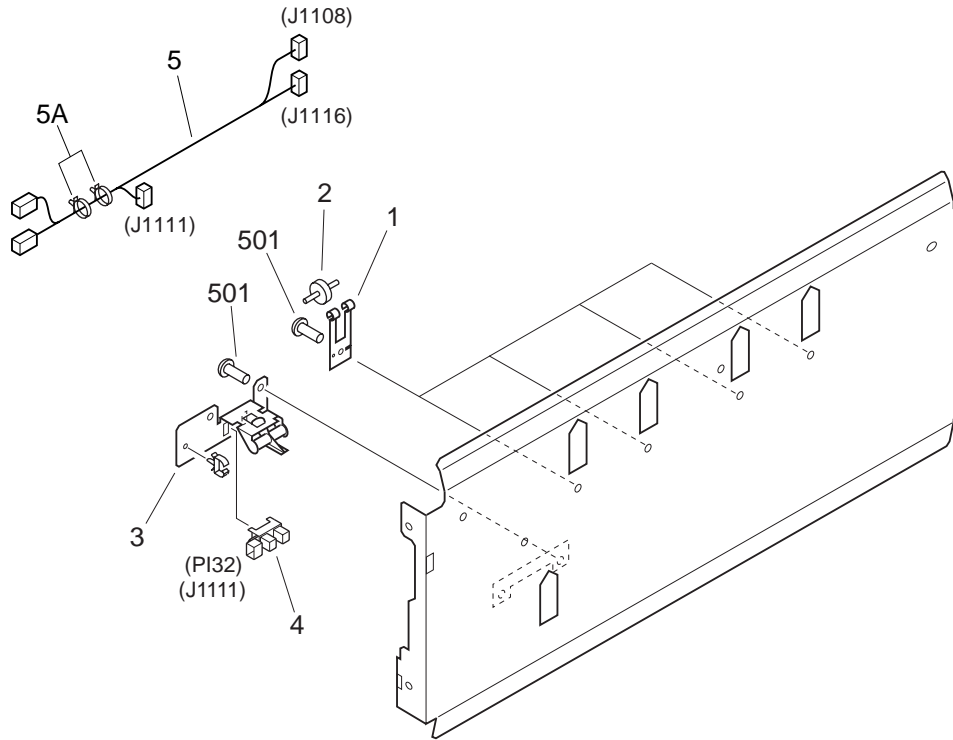

FIGURE & KEY NO.	PART NUMBER	RANK	QTY	DESCRIPTION	SERIAL NUMBER / REMARKS
Q32 -	FG6-3261-000		1	RIGHT INNER GUIDE ASSEMBLY	
1	FA3-7418-000		4	SPRING, ROLLER HOLDER	
2	FA3-7419-000		4	ROLLER (OLD)	
3	FF5-8568-000		1	PLATE, SENSOR, 2	
4	WG8-5362-000		1	IC, TLP1241, PHOTO-INTERRUPTER	PI32 J1111
5	FG3-0542-000		1	CABLE, RIGHT INNER GUIDE	J1108,1111,1116
5A	WT2-5041-000		2	TIE, CABLE	
501	XB6-7400-609		6	SCREW,TP,M4X6	

# FIGURE Q33

## LEFT GUIDE ASSEMBLY

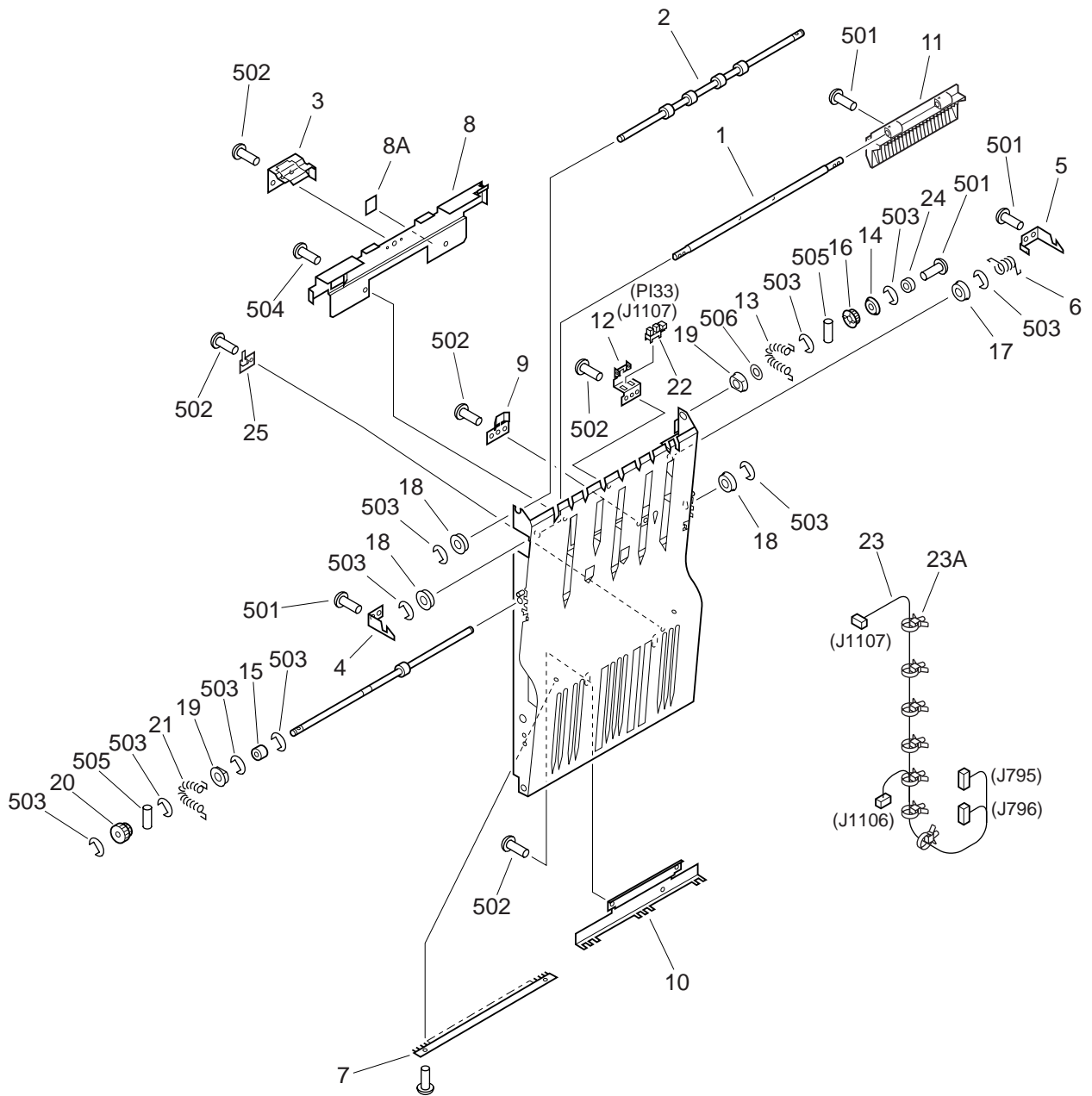

FIGURE & KEY NO.	PART NUMBER	RANK	QTY	DESCRIPTION	SERIAL NUMBER / REMARKS
Q33 -	FG6-3262-000		1	LEFT GUIDE ASSEMBLY	
1	FA4-2336-000		1	SHAFT, HANDLE	
2	FB4-8768-020		1	FEEDER OUTLET ROLLER	
3	FB4-8771-000		1	COVER, LEFT GUIDE, 2	
4	FB4-8796-000		1	LATCH, LEFT GUIDE, FRONT	
5	FB4-8797-000		1	LATCH, LEFT GUIDE, REAR	
6	FB4-8798-000		1	SPRING, TORSION	
7	FA4-2371-000		1	ELIMINATOR, STATIC CHARGE	
8	FF5-8565-000		1	COVER, LEFT GUIDE	
8A	FB4-8999-000		1	LABEL, ARROW	
9	FC2-4310-000		1	PLATE, REFLECTOR	
10	FC2-4314-000		1	PLATE, STOPPER	
11	FC2-4333-000		1	HANDLE, GUIDE	
12	FF5-8567-000		1	PLATE, SENSOR	
13	FS4-2465-000		1	SPRING, TENSION	
14	FA4-2332-000		1	SPACER, GEAR	
15	FE9-0089-000		2	ROLLER, SIDE SUPPORT	
16	FS7-0391-000		1	GEAR, 20T	
17	FS1-1187-000		1	BUSHING	
18	FS1-1213-000		3	BUSHING	
19	FS1-1435-000		2	BUSHING	
20	FS2-0386-000		1	GEAR, ROLLER, 20T	
21	FS4-2465-000		1	SPRING, TENSION	
22	WG8-5362-000		1	IC, TLP1241, PHOTO-INTERRUPTER	PI33 J1107
23	FG3-0965-000		1	CABLE, LEFT GUIDE	J795,796,1106,1107
23A	WT2-5041-000		7	TIE, CABLE	
24	XH9-0101-000		1	SHEET, RUBBER	
25	FG2-7911-000		1	LED PCB ASSEMBLY 2	
501	XB1-2300-609		5	SCREW,MACH.,TRUSS HEAD,M3X6	
502	XB6-7400-609		4	SCREW,TP,M4X6	

FIGURE & KEY NO.	PART NUMBER	R A N K	Q T Y	DESCRIPTION	SERIAL NUMBER / REMARKS
Q33 - 503	XD2-1100-502		17	RING,E	
504	XB1-2300-606		2	SCREW,MACH.,TRUSS HEAD,M3X6	
505	XD3-2200-122		2	PIN,DOWEL	
506	XD1-1106-232		1	SHIM	



# FIGURE Q34

## LEFT INNER GUIDE ASSEMBLY

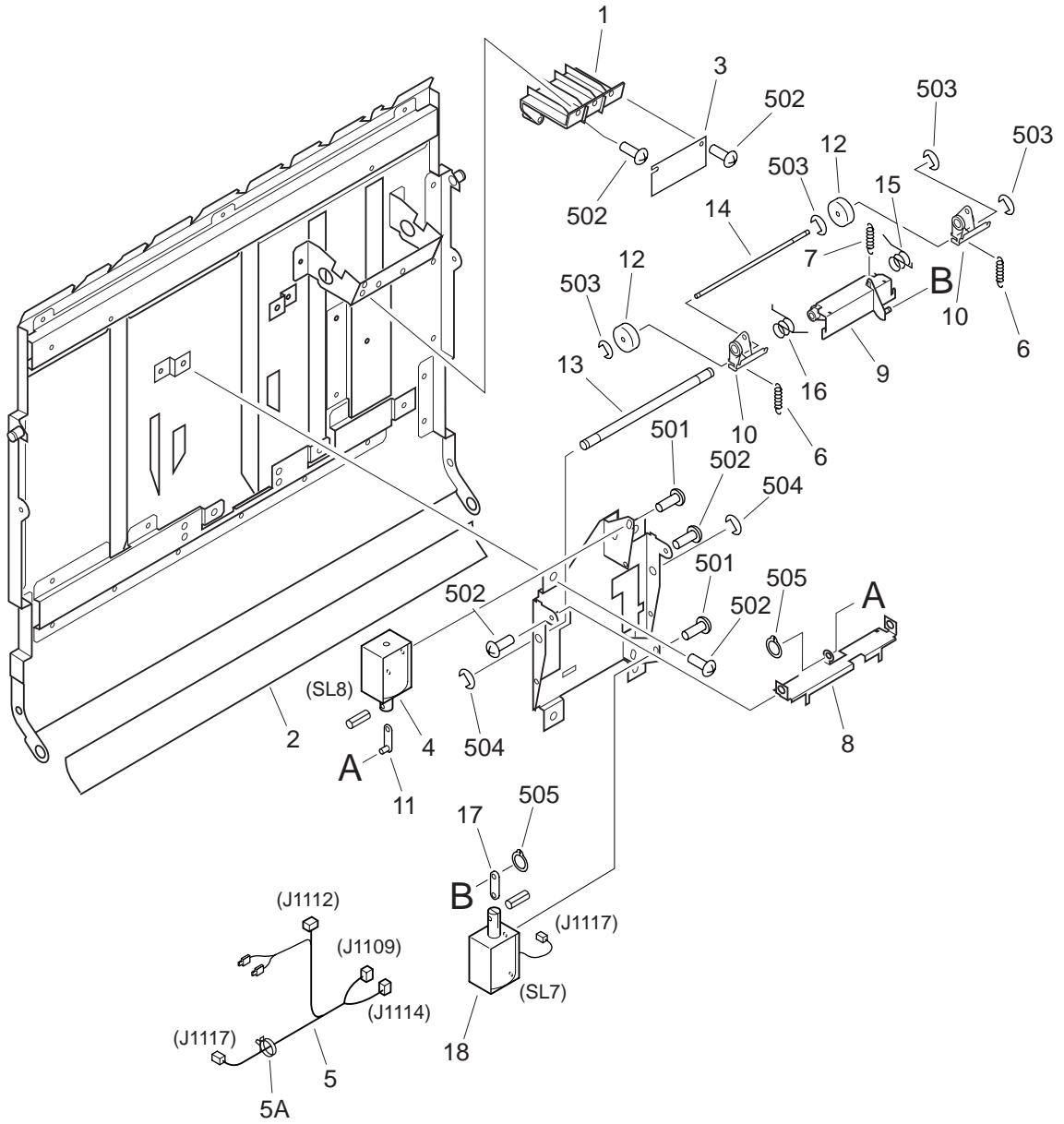



FIGURE & KEY NO.	PART NUMBER	R A N K	Q T Y	DESCRIPTION	SERIAL NUMBER / REMARKS
Q34 -	FG6-3264-000		1	LEFT INNER GUIDE ASSEMBLY	
1	FC2-1250-000		1	COVER, SENSOR	
2	FA4-2317-000		1	SHEET	
3	FG2-7912-000		1	PHOTOTRANSISTOR PCB ASSEMBLY,2	
4	FH7-5062-000		1	SOLENOID, 24VDC	SL8
5	FG3-0964-000		1	CABLE, LEFT INNER GUIDE	J1109,1112,1114,1117
5A	WT2-5041-000		2	TIE, CABLE	
6	FS2-2265-000		2	SPRING, TENSION (2)	
7	FS2-2264-000		1	SPRING, TENSION (1)	
8	FA4-2348-000	N	1	PLATE, ARM	
9	FA4-2349-000	N	1	MOUNT, COMPRESSION	
10	FA4-2350-000	N	2	ARM, PINCH ROLLER	
11	FA4-2351-000	N	1	LINK	
12	FA4-2352-000		2	ROLLER, PINCH	
13	FA4-2353-000		1	AXLE, PINCH ROLLER ARM	
14	FA4-2354-000		1	AXLE, PINCH ROLLER	
15	FA4-2355-000		1	SPRING, TORSION, FRONT	
16	FA4-2356-000		1	SPRING, TORSION, REAR	
17	FA4-2363-000	N	1	LINK	
18	FF3-3877-000		1	SOLENOID, 24VDC	SL7 J1117
501	XB1-2300-409		4	SCREW,MACH.,TRUSS HEAD,M3X4	
502	XB1-2300-609		AR	SCREW,MACH.,TRUSS HEAD,M3X6	
503	XD2-1100-242		3	RING,E	
504	XD2-1100-502		4	RING,E	
505	XD2-2100-302		2	RING,GRIP	

# FIGURE Q35

## FEED UPPER GUIDE ASSEMBLY

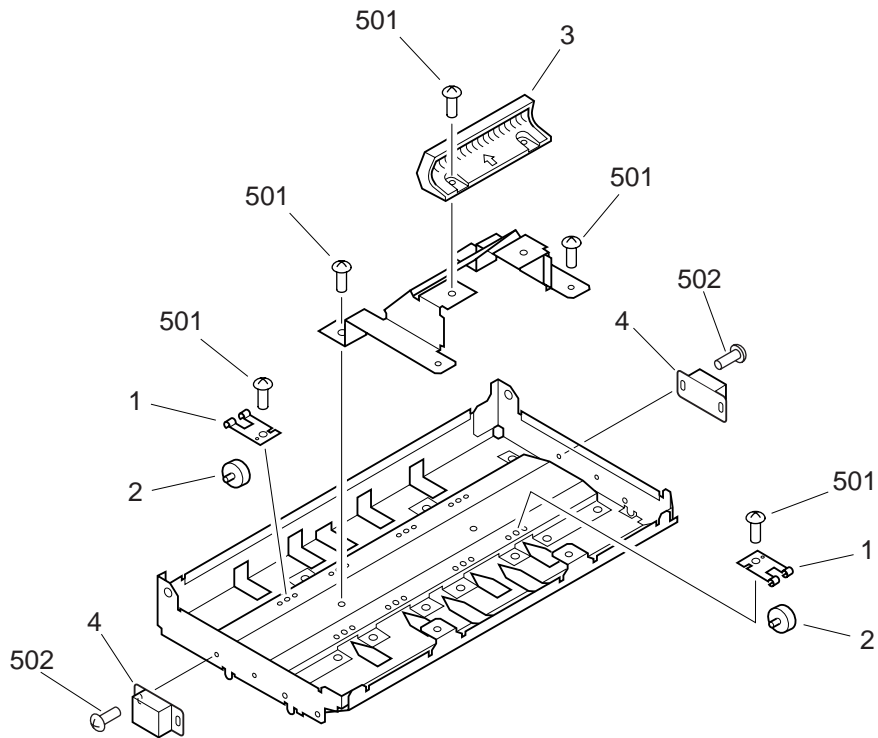

FIGURE & KEY NO.	PART NUMBER	RANK	QTY	DESCRIPTION	SERIAL NUMBER / REMARKS
Q35 -	FG6-3263-000		1	FEED UPPER GUIDE ASSEMBLY	
1	FB4-8977-000		8	SPRING, ROLLER HOLDER	
2	FA3-7419-000		8	ROLLER (OLD)	
3	FC2-5100-000		1	KNOB	
4	FB4-8978-000		2	LATCH, MAGNET	
501	XB6-7400-609		AR	SCREW,TP,M4X6	
502	XB6-7300-609		4	SCREW,TP,M3X6	

# FIGURE Q36

## INNER LEFT GUIDE ASSEMBLY

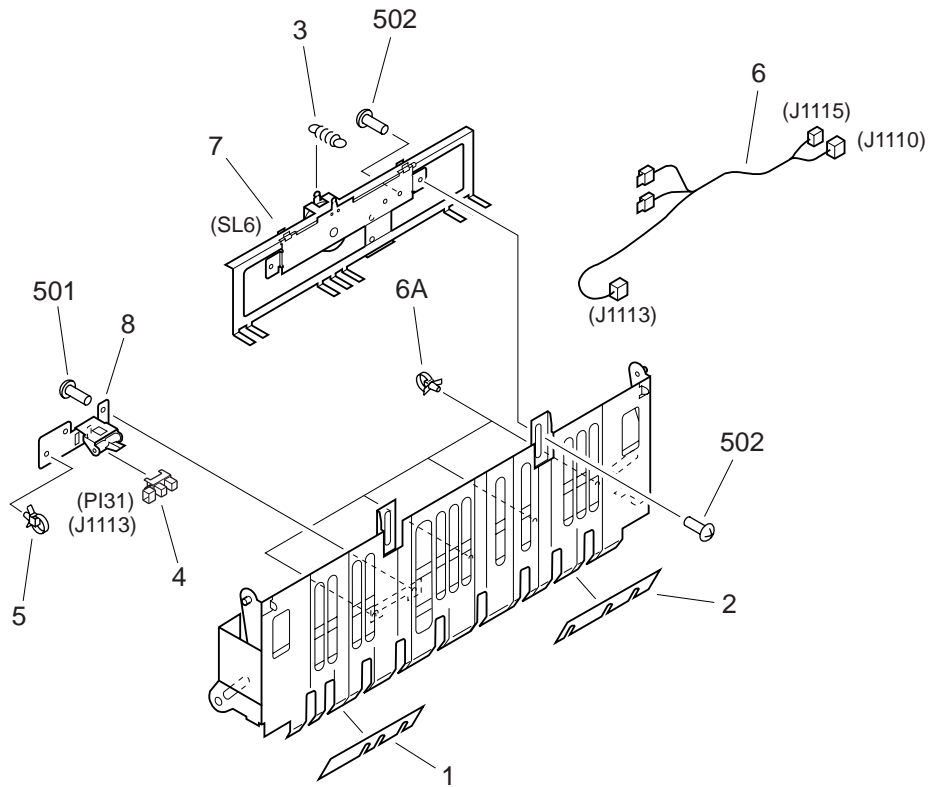

FIGURE & KEY NO.	PART NUMBER	RANK	QTY	DESCRIPTION	SERIAL NUMBER / REMARKS
Q36 -	FG6-3267-000		1	INNER LEFT GUIDE ASSEMBLY	
1	FB4-8981-000		1	SHEET, MYLAR	
2	FB4-8982-000		1	SHEET, MYLAR	
3	FS2-2265-000		1	SPRING, TENSION (2)	
4	WG8-5362-000		1	IC, TLP1241, PHOTO-INTERRUPTER	PI31 J1113
5	WT2-5041-000		2	TIE, CABLE	
6	FG3-0966-000		1	CABLE, INNER LEFT GUIDE	J1110,1113,1115
6A	WT2-5041-000		4	TIE, CABLE	
7	FH7-5750-000		1	SOLENOID, 24VDC	SL6
8	FF5-8568-000		1	PLATE, SENSOR, 2	
501	XB6-7300-409		2	SCREW,TP,M3X4	
502	XB6-7400-609		4	SCREW,TP,M4X6	

# FIGURE Q37

## LOWER LEFT GUIDE ASSEMBLY

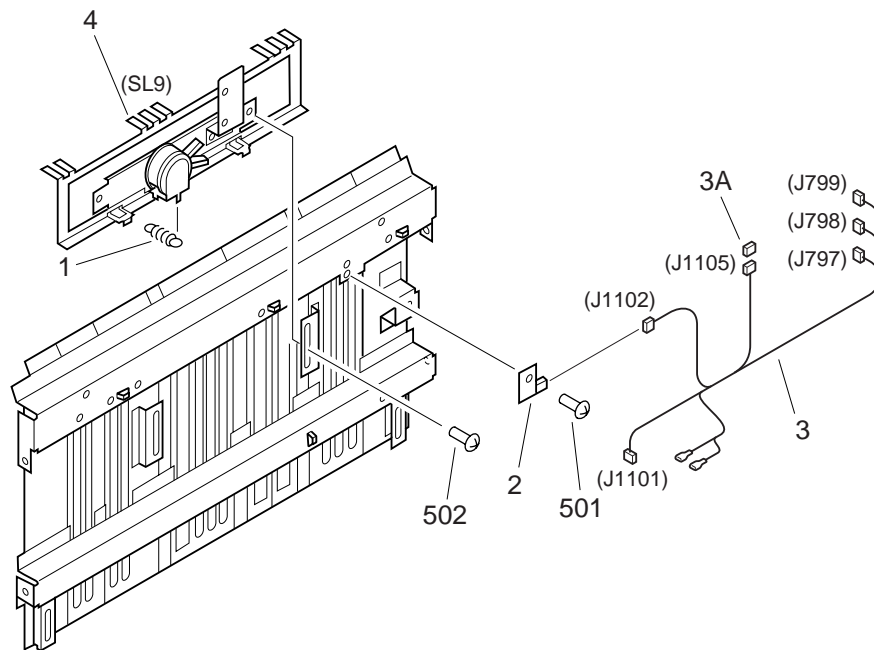

FIGURE & KEY NO.	PART NUMBER	RANK	QTY	DESCRIPTION	SERIAL NUMBER / REMARKS
Q37 -	FG6-3276-000		1	LOWER LEFT GUIDE ASSEMBLY	
1	FS2-2265-000		1	SPRING, TENSION (2)	
2	FG2-6904-000		1	SENSOR PCB ASSEMBLY	
3	FG3-0967-000		1	CABLE, LOWER LEFT GUIDE	J797-799,1101,1102 J1105
3A	VS1-5057-006		1	CONNECTOR, SNAP TIGHT	J1105
4	FH7-5761-000		1	SOLENOID, 24VDC	SL9
501	XB6-7300-409		2	SCREW,TP,M3X4	
502	XB6-7400-609		4	SCREW,TP,M4X6	

# FIGURE Q90

## FOLDER DRIVER PCB ASSEMBLY

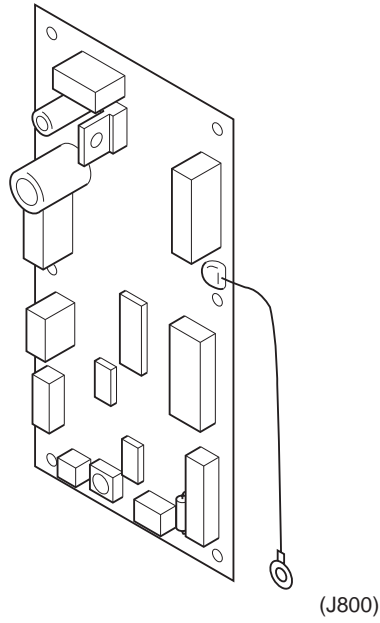

FIGURE & KEY NO.	PART NUMBER	RANK	QTY	DESCRIPTION	SERIAL NUMBER / REMARKS
Q90 -	FG3-0087-000		1	FOLDER DRIVER PCB ASSEMBLY	
FU791	VD7-1621-001		1	FUSE, 60V, 1A	
J800	FF3-3876-000		1	CABLE, GROUNDING	
LED791	WG1-0373-000		1	LED, SEL2110RTP1	
LED792	WG1-0373-000		1	LED, SEL2110RTP1	
-----					
-----					
-----					

# FIGURE QB

## LIST OF CONNECTORS

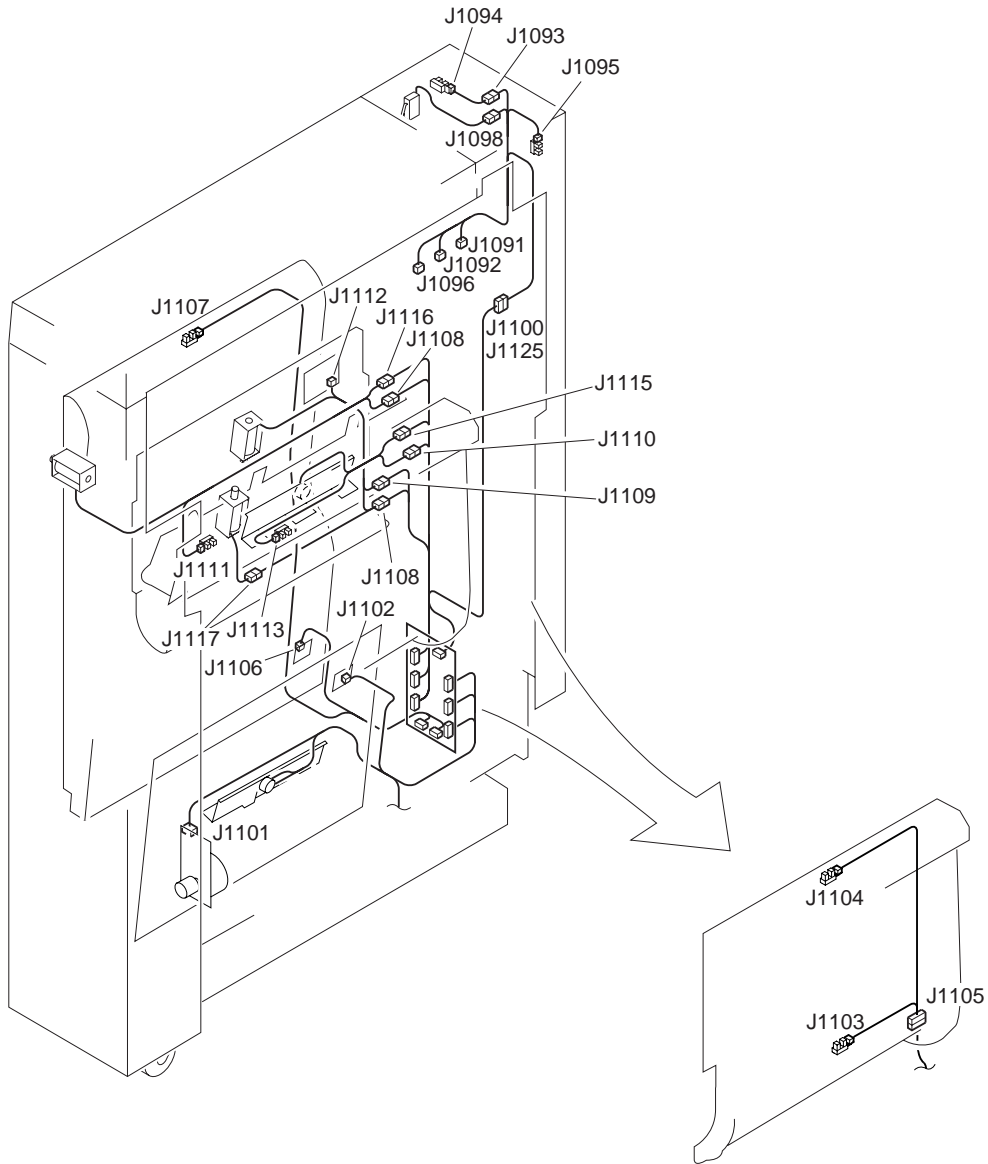

FIGURE & KEY NO.	PART NUMBER	RANK	QTY	DESCRIPTION	SERIAL NUMBER / REMARKS
Q B -	NPN		RF	LIST OF CONNECTORS	
J 791	FG3-0538-000		1	CABLE, FOLDER DRAWER MAIN	
	PCB			FOLDER DRIVER	
J 792	FG3-0538-000		1	CABLE, FOLDER DRAWER MAIN	
	PCB			FOLDER DRIVER	
J 793	PCB			FOLDER DRIVER	
	VS1-0279-008		1	CONNECTOR, 8P, FEMALE	
	WS3-0437-000		8	SOCKET CONTACT, 20-30AWG	
J 794	PCB			FOLDER DRIVER	
	VS1-0842-009		1	CONNECTOR, 9P, FEMALE	
J 795	PCB			FOLDER DRIVER	
	VS1-0842-003		1	CONNECTOR, 3P, FEMALE	
J 796	PCB			FOLDER DRIVER	
	VS1-0279-002		1	CONNECTOR, 2P, FEMALE	
	WS3-0437-000		2	SOCKET CONTACT, 20-30AWG	
J 797	PCB			FOLDER DRIVER	
	VS1-0842-006		1	CONNECTOR, 6P, FEMALE	
J 798	PCB			FOLDER DRIVER	
	VS1-0279-004		1	CONNECTOR, 4P, FEMALE	
	WS3-0437-000		4	SOCKET CONTACT, 20-30AWG	
J 799	PCB			FOLDER DRIVER	
	VS1-0279-006		1	CONNECTOR, 6P, FEMALE	
	WS3-0437-000		6	SOCKET CONTACT, 20-30AWG	
J1031	PCB			PAPER FEED SENSOR 2	
J1035	PCB			LED SENSOR	
J1041	PCB			PHOTO-TRANSISTOR SENSOR	
J1044	-----			TO FINISHER	
J1045	-----			TO FINISHER	
J1091	VS1-0842-010		1	CONNECTOR, 10P, FEMALE	
J1092	VS1-0842-009		1	CONNECTOR, 9P, FEMALE	

FIGURE & KEY NO.	PART NUMBER	RANK	QTY	DESCRIPTION	SERIAL NUMBER / REMARKS
Q B - J1093	VS1-0842-003		2	CONNECTOR, 3P, FEMALE	
	VS1-5057-003		1	CONNECTOR, SNAP TIGHT	
J1094	NPN			UPPER COVER OPEN/CLOSE SENSOR	PI30
	VS1-0842-003		1	CONNECTOR, 3P, FEMALE	
J1095	NPN			FOLDER SET SENSOR	PI29
J1096	VS1-0842-003		1	CONNECTOR, 3P, FEMALE	
	-----			TO FINISHER	
	VS1-0279-008		1	CONNECTOR, 8P, FEMALE	
J1098	WS3-0437-000		8	SOCKET CONTACT, 20-30AWG	
	VS1-0279-002		1	CONNECTOR, 2P, FEMALE	
J1100	VS3-0108-002		1	CONNECTOR, 2P, FEMALE	
	WS3-0437-000		2	SOCKET CONTACT, 20-30AWG	
	WS3-0885-000		2	PIN CONTACT, 20-30AWG	
	VS1-0842-010		1	CONNECTOR, 10P, FEMALE	
	VS1-0852-010		1	CONNECTOR, 10P, FEMALE	
J1101	VS3-5125-020		1	CONNECTOR, 20P, FEMALE	
	VS9-5009-020		1	HOLDER, CONNECTOR, 20P	
	WS3-5306-000		4	SOCKET CONTACT, 20-24AWG	
	NPN			FOLDER MOTOR	M14
	VS1-0279-007		1	CONNECTOR, 7P, FEMALE	
J1102	WS3-0437-000		7	SOCKET CONTACT, 20-30AWG	
	NPN			FEEDER PASS 3 SENSOR PCB ASS'Y	F-PT1(S8)
J1103	VS1-0279-002		1	CONNECTOR, 2P, FEMALE	
	WS3-0437-000		2	SOCKET CONTACT, 20-30AWG	
	NPN			FOLDER PAPER SENSOR 2	PI35
J1104	VS1-0842-003		1	CONNECTOR, 3P, FEMALE	
	NPN			PAPER FEED SENSOR 1	PI34
J1105	VS1-0842-003		1	CONNECTOR, 3P, FEMALE	
	VS1-0842-006		2	CONNECTOR, 6P, FEMALE	
	VS1-5057-006		1	CONNECTOR, SNAP TIGHT	



FIGURE & KEY NO.	PART NUMBER	RANK	QTY	DESCRIPTION	SERIAL NUMBER / REMARKS
Q B - J1106	NPN			FEEDER PASS 3 SENSOR PCB ASS'Y	F-LED1(S8)
	VS1-0279-002		1	CONNECTOR, 2P, FEMALE	
	WS3-0437-000		2	SOCKET CONTACT, 20-30AWG	
J1107	NPN			PAPER PATH SENSOR	PI33
	VS1-0842-003		1	CONNECTOR, 3P, FEMALE	
J1108	VS1-0842-003		2	CONNECTOR, 3P, FEMALE	
	VS1-5057-003		1	CONNECTOR, SNAP TIGHT	
J1109	VS1-0842-004		2	CONNECTOR, 4P, FEMALE	
	VS1-5057-004		1	CONNECTOR, SNAP TIGHT	
J1110	VS1-0842-003		2	CONNECTOR, 3P, FEMALE	
J1111	VS1-5057-003		1	CONNECTOR, SNAP TIGHT	
	NPN			FOLDER PAPER SENSOR 3	PI32
	VS1-0842-003		1	CONNECTOR, 3P, FEMALE	
J1112	NPN			FEEDER PASS 2 SENSOR PCB ASS'Y	S7
	VS1-0842-005		1	CONNECTOR, 5P, FEMALE	
J1113	NPN			FOLDER PAPER SENSOR 1	PI31
	VS1-0842-003		1	CONNECTOR, 3P, FEMALE	
J1114	VS1-0279-004		1	CONNECTOR, 4P, FEMALE	
	VS1-0280-004		1	CONNECTOR, 4P, FEMALE	
	WS3-0437-000		4	SOCKET CONTACT, 20-30AWG	
J1115	WS3-0885-000		4	PIN CONTACT, 20-30AWG	
	VS1-0279-002		1	CONNECTOR, 2P, FEMALE	
	VS1-0280-002		1	CONNECTOR, 2P, FEMALE	
	WS3-0437-000		2	SOCKET CONTACT, 20-30AWG	
	WS3-0885-000		2	PIN CONTACT, 20-30AWG	
J1116	VS1-0279-002		1	CONNECTOR, 2P, FEMALE	
	VS1-0280-002		1	CONNECTOR, 2P, FEMALE	
	WS3-0437-000		2	SOCKET CONTACT, 20-30AWG	
	WS3-1057-000		2	PIN CONTACT, 20-22AWG	
J1117	NPN			PRESSURE RELEASE SOLENOID	SL7

FIGURE & KEY NO.	PART NUMBER	R A N K	Q T Y	DESCRIPTION	SERIAL NUMBER / REMARKS
Q B - J1117	VS1-0280-002		1	CONNECTOR, 2P, FEMALE	
	WS3-0885-000		2	PIN CONTACT, 20-30AWG	
J1125	FG3-0538-000		1	CABLE, FOLDER DRAWER MAIN	

# Cover Insertion Unit-A1

[ F24 - 9502 ]

# CONTENTS

- PA. ASSEMBLY LOCATION DIAGRAM
  
- P01. MOUNTING HARDWARE 1
- P02. MOUNTING HARDWARE 2
  
- P10. EXTERNAL COVERS, PANELS, ETC.
- P11. INTERNAL COMPONENTS
- P12. PICK-UP TRAY ASSEMBLY
- P14. UPPER PANEL ASSEMBLY
  
- P20. SEPARATION MOTOR ASSEMBLY
  
- P30. SEPARATION ASSEMBLY
  
- PB. LIST OF CONNECTORS
  
- D3. NUMERICAL INDEX

# FIGURE PA ASSEMBLY LOCATION DIAGRAM

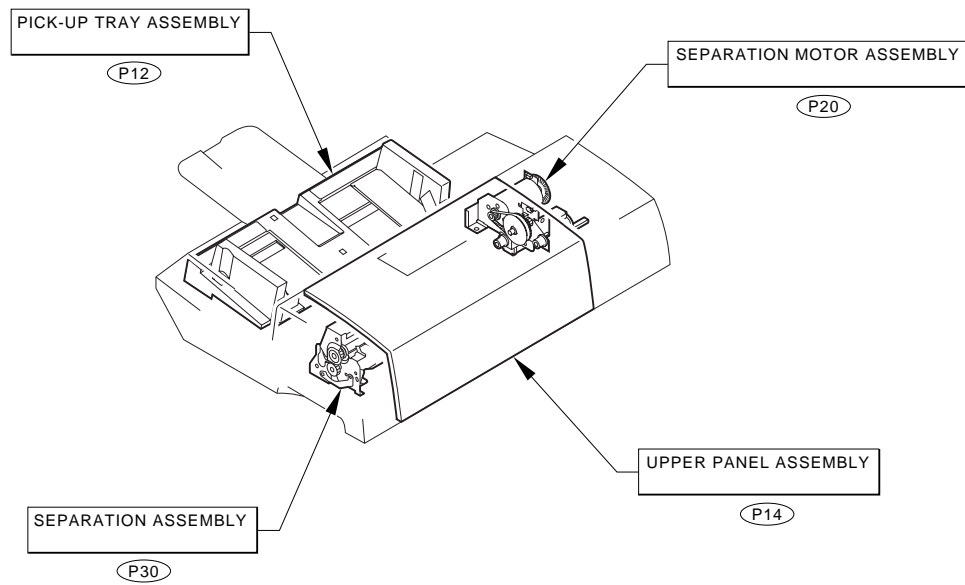

# FIGURE P01 MOUNTING HARDWARE 1

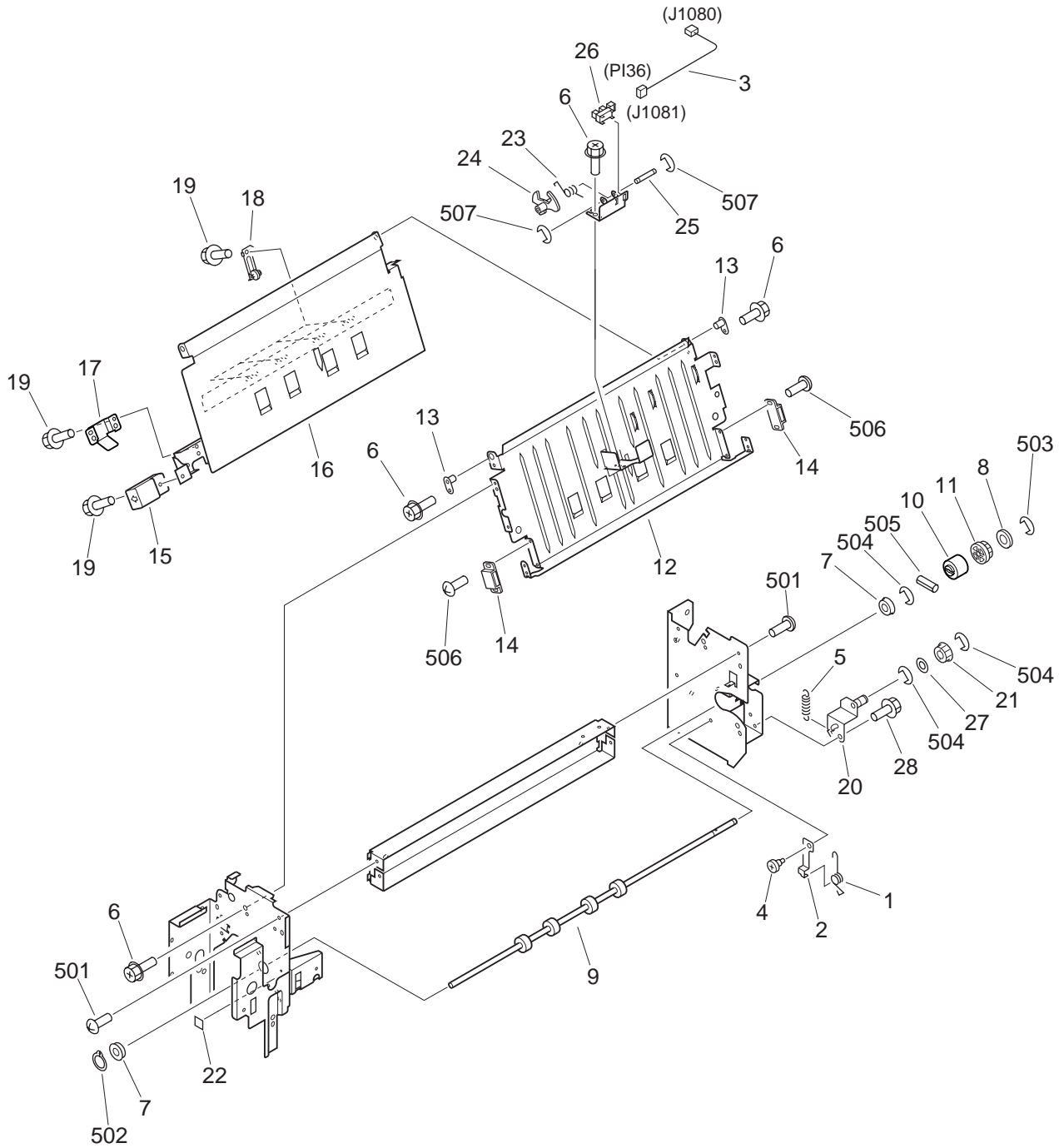

FIGURE & KEY NO.	PART NUMBER	RANK	QTY	DESCRIPTION	SERIAL NUMBER / REMARKS
P01 -	NPN		RF	MOUNTING HARDWARE 1	
1	FB4-8939-000		1	SPRING, TORSION	
2	FB4-8940-000		1	HOLDER, SPRING	
3	FF3-3868-000		1	CABLE, PASS SENSOR 3	J1080,1081
4	FS1-9194-000		1	SCREW, STEPPED, M4	
5	FS7-2152-000		1	SPRING, TENSION	
6	XA9-0629-000		7	SCREW,RS,M4X8	
7	XG9-0365-000		2	BEARING, BALL	
8	FB4-7663-000		1	RING, GEAR, A	
9	FB4-8936-000		1	ROLLER, FEED	
10	FB4-8946-000		1	TORQUE LIMITER	
11	FS5-3803-000		1	PULLEY, 30T	
12	FB4-8941-000		1	GUIDE, UPPER	
13	FF1-6572-000		2	PLATE, PIN	
14	XZ9-0289-000		2	CATCH, MAGNET	
15	FB3-3834-000		1	KNOB	
16	FB4-8942-000		1	GUIDE, LOWER	
17	FB4-8947-000		1	SUPPORT, GUIDE	
18	FF5-6194-000		4	ROLLER, FEED	
19	XA9-0685-000		5	SCREW,RS,M4X6	
20	FF5-8617-000		1	PLATE, TENSIONER	
21	FS2-3514-000		1	PULLEY, 30T	
22	FB5-3197-000		1	LABEL, NO.7	
23	FB1-7018-000		1	SPRING, TORSION	
24	FB4-8892-000		1	ARM, SENSOR	
25	FB4-8943-000		1	SHAFT, SENSOR ARM	
26	WG8-5362-000		1	IC, TLP1241, PHOTO-INTERRUPTER	PI36 J1081
27	FS5-6661-000		1	FLANGE	
28	XA9-0721-000		1	SCREW,RS,M4X10	
501	XB1-2400-609		4	SCREW,MACH.,TRUSS HEAD,M4X6	

FIGURE & KEY NO.	PART NUMBER	R A N K	Q T Y	DESCRIPTION	SERIAL NUMBER / REMARKS
P01 - 502	XD2-2100-802		1	RING,GRIP	
503	XD2-1100-502		1	RING,E	
504	XD2-1100-642		3	RING,E	
505	XD3-1200-122		1	PIN,SPRING	
506	XB1-2300-609		4	SCREW,MACH.,TRUSS HEAD,M3X6	
507	XD2-1100-242		2	RING,E	





# FIGURE P02 MOUNTING HARDWARE 2

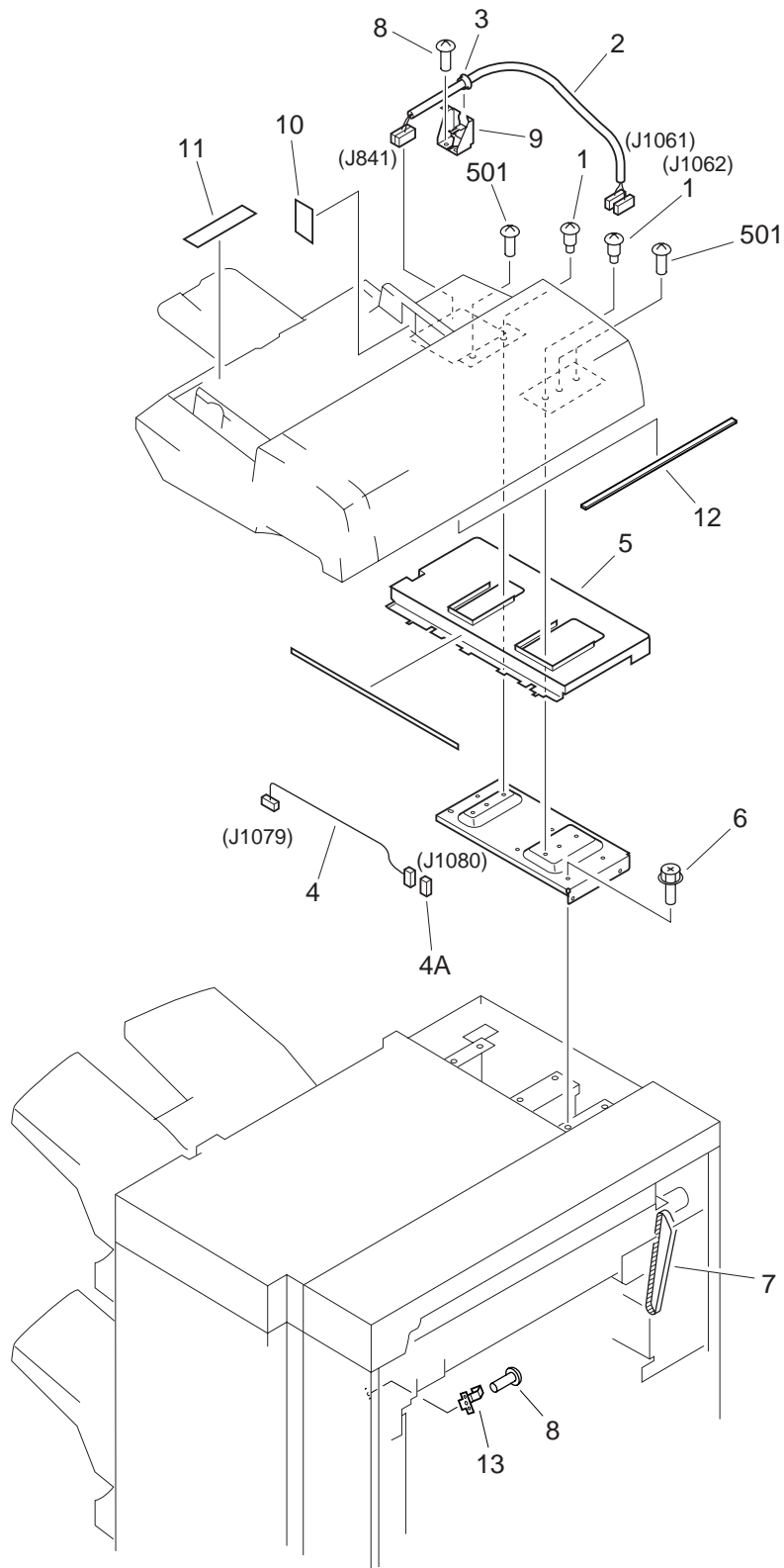

FIGURE & KEY NO.	PART NUMBER	RANK	QTY	DESCRIPTION	SERIAL NUMBER / REMARKS
P02 -	NPN		RF	MOUNTING HARDWARE 2	
1	FA6-8685-000		2	SCREW, STEPPED M5	
2	FG3-0981-000		1	CABLE, MAIN CONNECTOR	J841,1061,1062
3	WT2-0409-000		1	BUSHING	
4	FF3-3867-000		1	CABLE, PASS SENSOR 3 CONNECTOR	J1079,1080
4A	VS1-5057-003		1	CONNECTOR, SNAP TIGHT	J1080
5	FF5-8616-000		1	PANEL, REAR UPPER, 2	
6	XA9-0629-000		8	SCREW,RS,M4X8	
7	XF2-1618-040		1	BELT, TIMING	
8	XA9-0892-000		AR	SCREW,MACH.,TRUSS HEAD,M4X6	
9	FC1-2309-000		1	RETAINER, CORD	
10	FB5-3194-000		1	LABEL, LIMIT	
11	FB5-3195-000		1	LABEL, PAPER SIZE	
12	FB5-3200-000		1	SPACER, COVER, A	
13	FB4-8935-000		1	SPRING, LEAF	
501	XB1-2500-806		3	SCREW,MACH.,TRUSS HEAD,M5X8	

# FIGURE P10 EXTERNAL COVERS, PANELS, ETC.

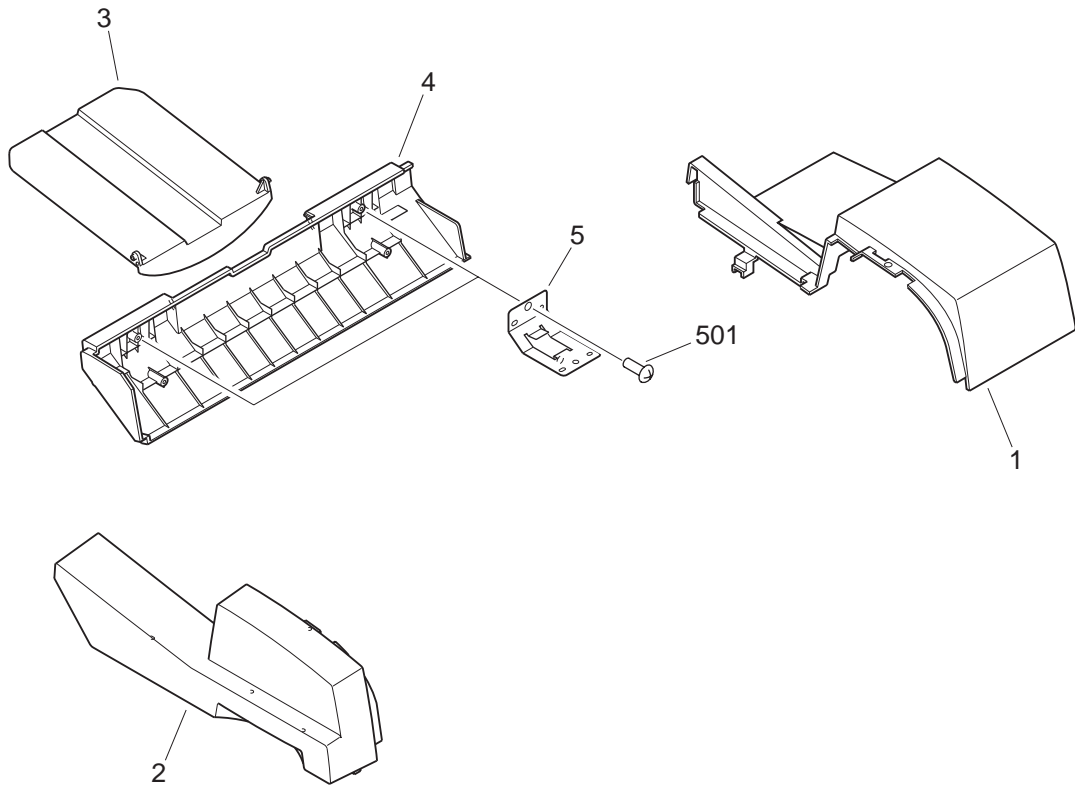
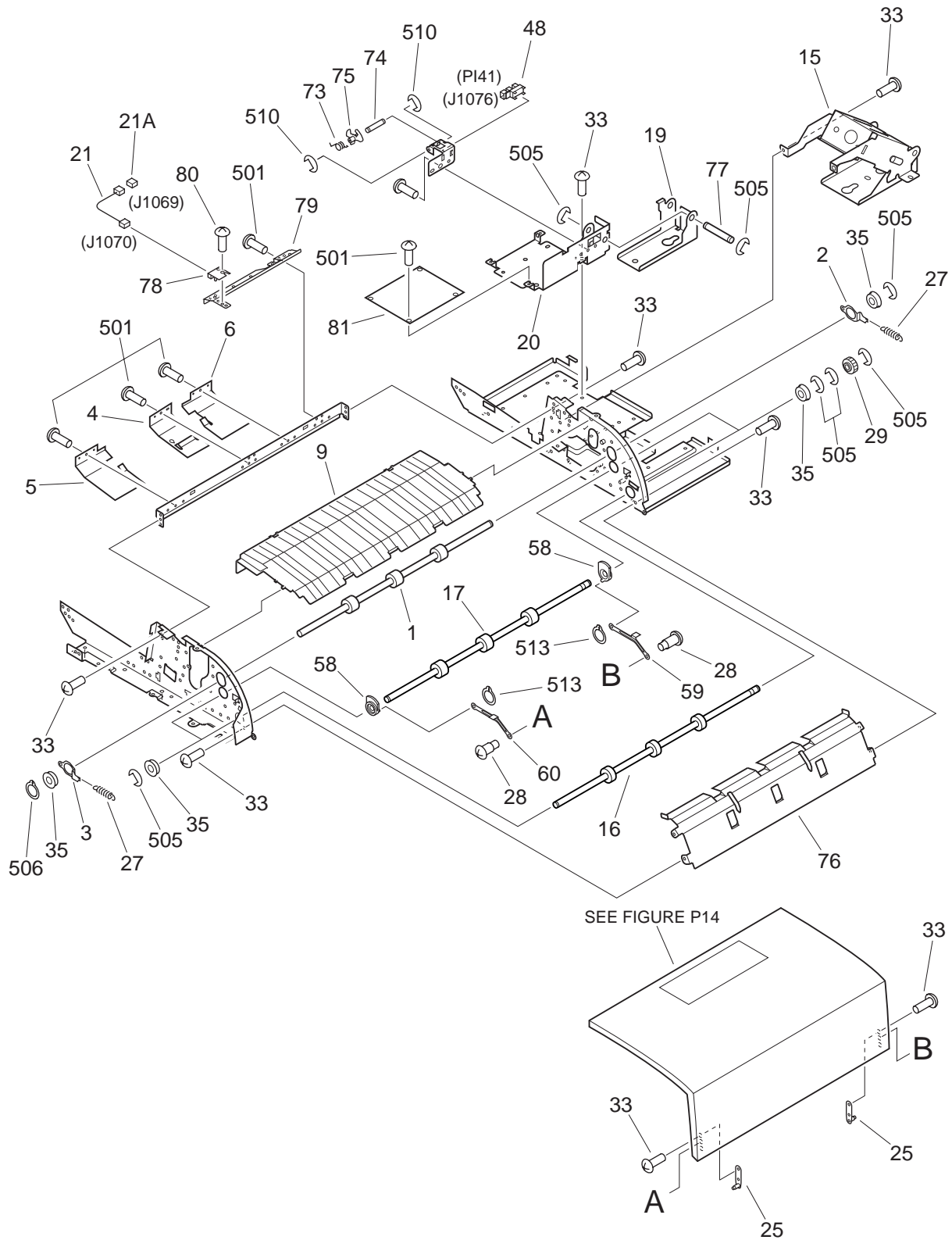

FIGURE & KEY NO.	PART NUMBER	RANK	QTY	DESCRIPTION	SERIAL NUMBER / REMARKS
P10 -	NPN		RF	EXTERNAL COVERS, PANELS, ETC.	
1	FB4-8920-000		1	PANEL, REAR	
2	FB4-8921-000		1	PANEL, FRONT	
3	FB4-8922-000		1	TRAY, AUXILIARY	
4	FB4-8888-000		1	COVER, BOTTOM	
5	FB4-8897-000		2	SUPPORT, BOTTOM PANEL	
501	XB4-7400-809		4	SCREW,TAPPING,TRUSS HEAD,M4X8	



# FIGURE P11 INTERNAL COMPONENTS (1/3)



# FIGURE P11 INTERNAL COMPONENTS (2/3)

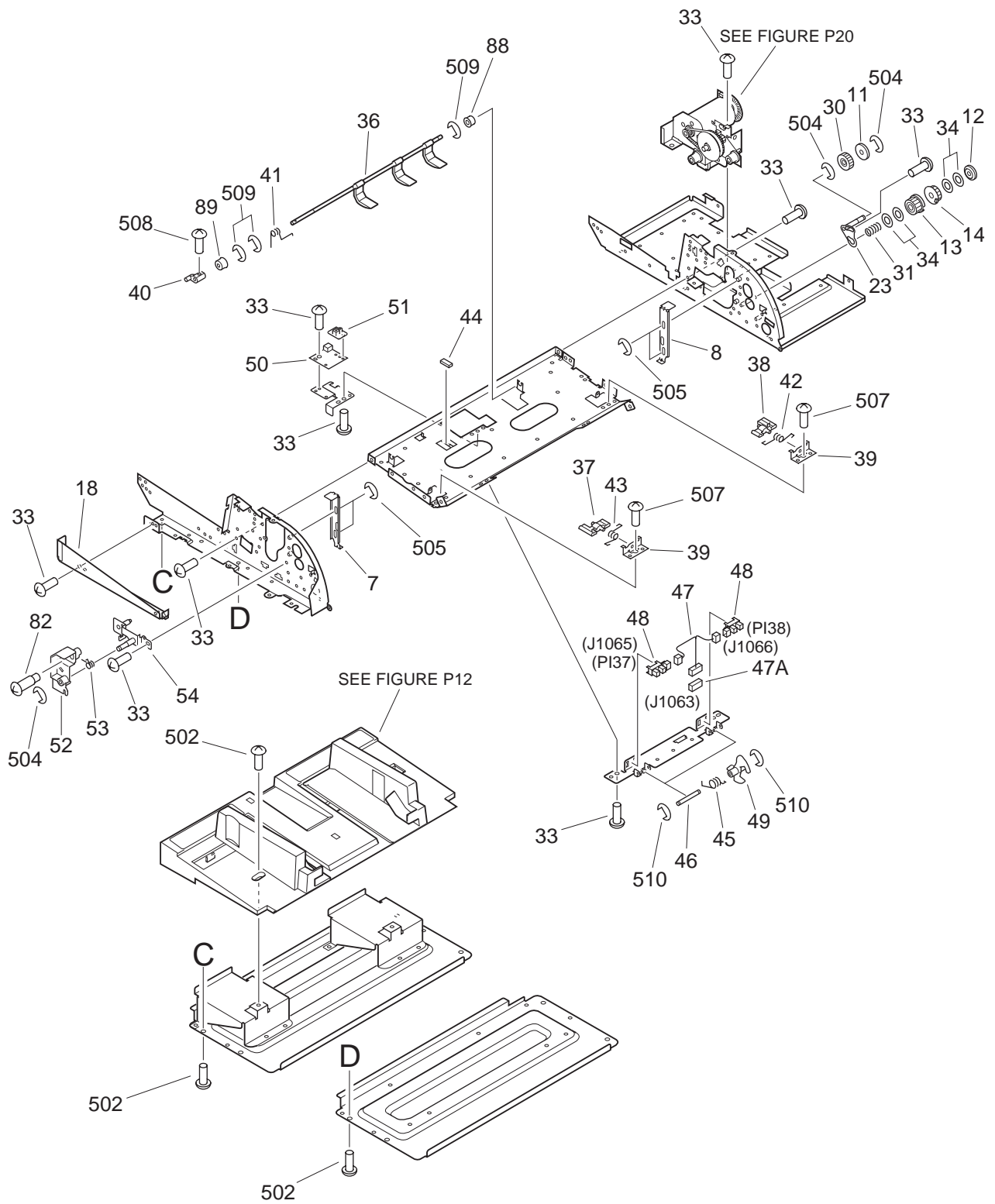

# FIGURE P11 INTERNAL COMPONENTS (3/3)

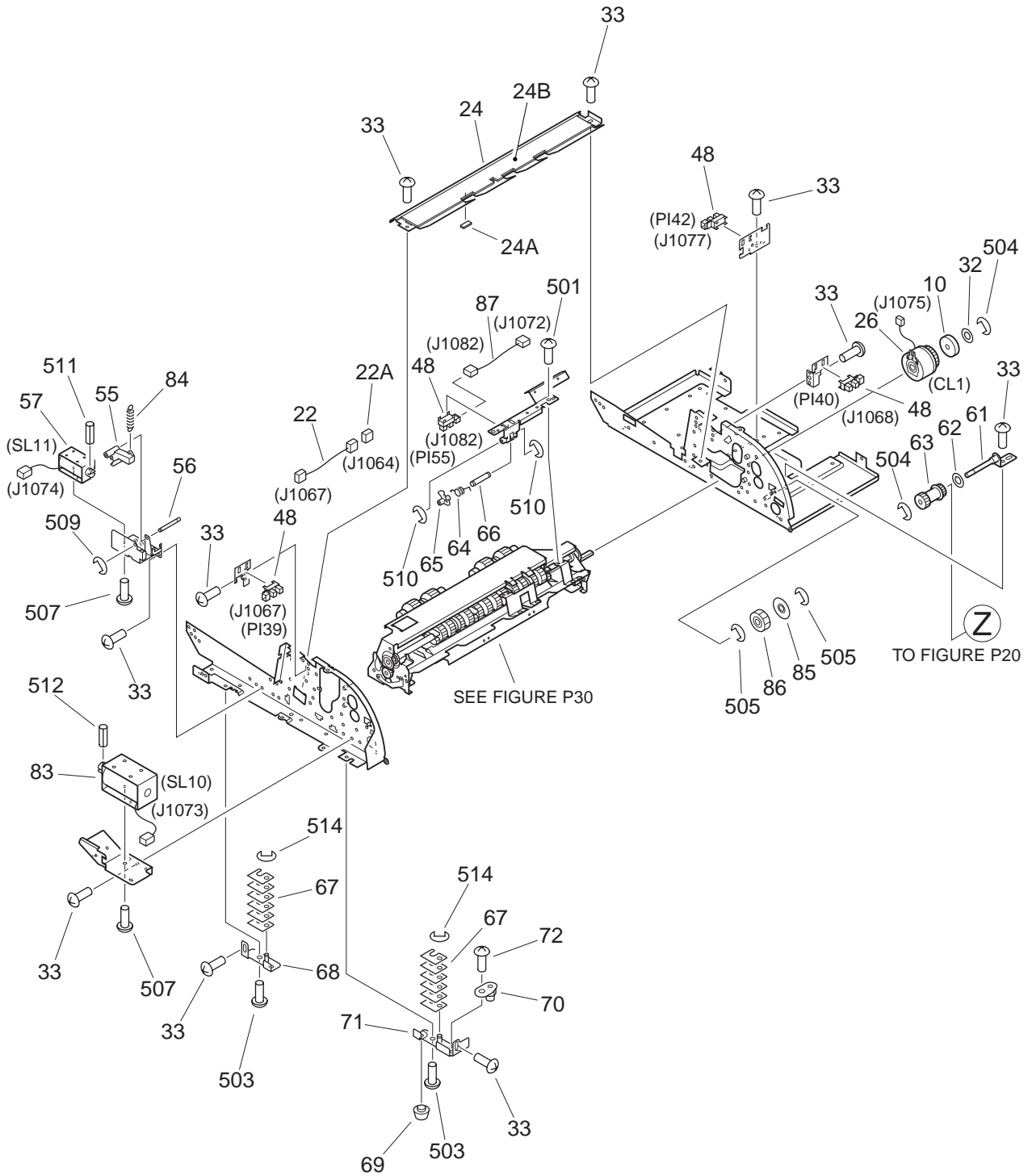



FIGURE & KEY NO.	PART NUMBER	RANK	QTY	DESCRIPTION	SERIAL NUMBER / REMARKS
P11 -	NPN		RF	INTERNAL COMPONENTS	
1	FB4-7563-000		1	ROLLER, PICK-UP PRESSURE	
2	FB4-7567-000		1	PLATE, PICK-UP TENSION, FRONT	
3	FB4-7568-000		1	PLATE, PICK-UP TENSION, REAR	
4	FB4-7570-000		1	UPPER GUIDE, PICK-UP, A	
5	FB4-7571-000		1	UPPER GUIDE, PICK-UP, B	
6	FB4-7572-000		1	UPPER GUIDE, PICK-UP, C	
7	FB4-7584-000		1	LINK, FRONT	
8	FB4-7585-000		1	LINK, REAR	
9	FB4-7599-000		1	COVER, INTERNAL	
10	FB4-7662-000		1	RING, CLUTCH	
11	FB4-7663-000		1	RING, GEAR, A	
12	FB4-7664-000		1	RING, GEAR, B	
13	FB4-7669-000		1	GEAR, 24T	
14	FB4-7670-000		1	GEAR, 24T	
15	FB4-8875-000		1	HINGE UNIT	
16	FB4-8876-000		1	ROLLER, PAPER FEED	
17	FB4-8877-000		1	ROLLER, PICK-UP	
18	FB4-8901-000		1	PLATE	
19	FB4-8905-000		1	HINGE, LEFT, LOWER	
20	FB4-8906-000		1	HINGE, LEFT, UPPER	
21	FF3-3869-000		1	CABLE, LED SENSOR CONNECTOR	J1069,1070
21A	VS1-5057-002		1	CONNECTOR, SNAP TIGHT	J1069
22	FF3-3870-000		1	CABLE, FRONT COVER SENSOR	J1064,1067
22A	VS1-5057-003		1	CONNECTOR, SNAP TIGHT	J1064
23	FF5-8205-000		1	SUPPORT PLATE, GEAR, FRONT	
24	FF5-8595-000		1	GUIDE, PICK-UP	
24A	FB3-7285-000		1	DAMPER, SHUTTER	
24B	FB4-7573-000		1	SHEET, SEPARATION	
25	FF5-8597-000		2	PLATE, PIVOT	

FIGURE & KEY NO.	PART NUMBER	RANK	QTY	DESCRIPTION	SERIAL NUMBER / REMARKS
P11 - 26	FH7-5877-000		1	CLUTCH, ELECTROMAGNETIC	CL1 J1075
27	FS7-2154-000		2	SPRING, TENSION	
28	RS5-9003-000		2	SCREW, STEPPED, M3	
29	FS6-0094-000		2	GEAR, 24T	
30	FS7-0314-000		1	GEAR, 24T	
31	FS7-2039-000		1	SPRING, COMPRESSION	
32	FS5-6158-000		1	ROLLER, LIFTER	
33	XA9-0892-000	AR		SCREW, MACH., TRUSS HEAD, M4X6	
34	XD9-0152-000		4	WASHER, SHIM	
35	XG9-0237-000		6	BEARING, BALL	
36	FB4-7556-000		1	SHAFT, STOPPER	
37	FB4-7586-000		1	ARM, FRONT	
38	FB4-7587-000		1	ARM, REAR	
39	FB4-7588-000		2	HOLDER, ARM	
40	FB4-7768-000		1	LINK, SHUTTER, A	
41	FB4-8031-000		1	SPRING, TORSION	
42	FB4-8032-000		1	SPRING, TORSION	
43	FB4-8033-000		1	SPRING, TORSION	
44	FB4-7558-000		1	SHEET, DAMPER	
45	FB1-7018-000		2	SPRING, TORSION	
46	FB4-8943-000		2	SHAFT, SENSOR ARM	
47	FF3-3871-000		1	CABLE, SEPARATION SENSOR	J1063,1065,1066
47A	VS1-5057-006		1	CONNECTOR, SNAP TIGHT	J1063
48	WG8-5362-000		7	IC, TLP1241, PHOTO-INTERRUPTER	PI37-41,42,55 J1065-1068,1076,1077 J1082
49	FB4-8892-000		2	ARM, SENSOR	
50	FG2-9361-000		1	PHOTOTRANSISTOR PCB ASSEMBLY	
51	FB4-7582-000		1	CAP, DOCUMENT SENSOR	
52	FB4-8912-000		1	ARM, SOLENOID	
53	FB4-8918-000		1	SPRING, TORSION	

FIGURE & KEY NO.	PART NUMBER	R A N K	Q T Y	DESCRIPTION	SERIAL NUMBER / REMARKS
P11 - 54	FF5-8598-000		1	PLATE, POSITIONING	SL11 J1074
55	FB4-8914-000		1	LINK, SOLENOID	
56	FB4-8919-000		1	SHAFT, LINK	
57	FH7-5874-000		1	SOLENOID, DC24V	
58	FB4-7578-000		2	CAM, PICK-UP RELEASE	
59	FB4-8894-000		1	ARM, PICK-UP RELEASE, REAR	
60	FB4-8895-000		1	ARM, PICK-UP RELEASE, FRONT	
61	FF5-8605-000		1	SUPPORT, GEAR/PULLEY	
62	FS2-6466-000		1	FLANGE, ROLLER	
63	FS7-0397-000		1	GEAR, 22T/PULLEY, 27T	
64	FB1-7018-000		1	SPRING, TORSION	
65	FB4-8892-000		1	ARM, SENSOR	
66	FB4-8943-000		1	SHAFT, SENSOR ARM	
67	FB4-8925-000		12	SPACER	
68	FF5-8607-000		1	SUPPORT, ADJUSTER, 1	
69	FA6-8623-000		1	FOOT, RUBBER	
70	FB4-2131-000		1	PIN, HINGE GUIDE	
71	FF5-8608-000		1	SUPPORT, ADJUSTER, 2	
72	XA9-1035-000		1	SCREW,M4X4	
73	FB1-7018-000		1	SPRING, TORSION	
74	FB4-8943-000		1	SHAFT, SENSOR ARM	
75	FB4-8948-000		1	ARM, PICK-UP SENSOR	
76	FB4-8880-000		1	GUIDE, INSIDE	
77	FB4-8917-000		1	SHAFT, HINGE	
78	FG2-9362-000		1	LED PCB ASSEMBLY	
79	FB4-7583-000		1	MOUNT, DOCUMENT SENSOR	SL10 J1073
80	XA9-0894-000		1	SCREW,M3X6	
81	FG3-0088-000		1	INSERTER DRIVER PCB ASSEMBLY	
82	FS1-9167-000		1	SCREW,STEPPED,M4	
83	FH7-5945-000		1	SOLENOID	

FIGURE & KEY NO.	PART NUMBER	R A N K	Q T Y	DESCRIPTION	SERIAL NUMBER / REMARKS
P11 - 84	FS7-2151-000		1	SPRING, TENSION	
85	FS5-6243-000		1	ROLLER	
86	FS5-0748-000		1	GEAR, IDLER, 30T	
87	FF3-3874-000		1	CABLE, PICK-UP SENSOR	J1072,1082
88	FS1-1376-000		1	BUSHING	
89	FS1-1528-000		1	BUSHING	
501	XB1-2300-609		7	SCREW,MACH.,TRUSS HEAD,M3X6	
502	XB1-2400-606		18	SCREW,MACH.,TRUSS HEAD,M4X6	
503	XB4-7401-009		2	SCREW,TAPPING,TRUSS HEAD,M4X10	
504	XD2-1100-502		4	RING,E	
505	XD2-1100-642		11	RING,E	
506	XD2-2100-802		1	RING,GRIP	
507	XB1-2300-409		6	SCREW,MACH.,TRUSS HEAD,M3X4	
508	XB6-7300-609		2	SCREW,TP,M3X6	
509	XD2-1100-322		4	RING,E	
510	XD2-1100-242		8	RING,E	
511	XD3-1200-102		1	PIN,SPRING	
512	XD3-1300-162		1	PIN,SPRING	
513	XD2-2100-402		2	RING,GRIP	
514	XD2-1100-402		2	RING,E	



# FIGURE P12 PICK-UP TRAY ASSEMBLY

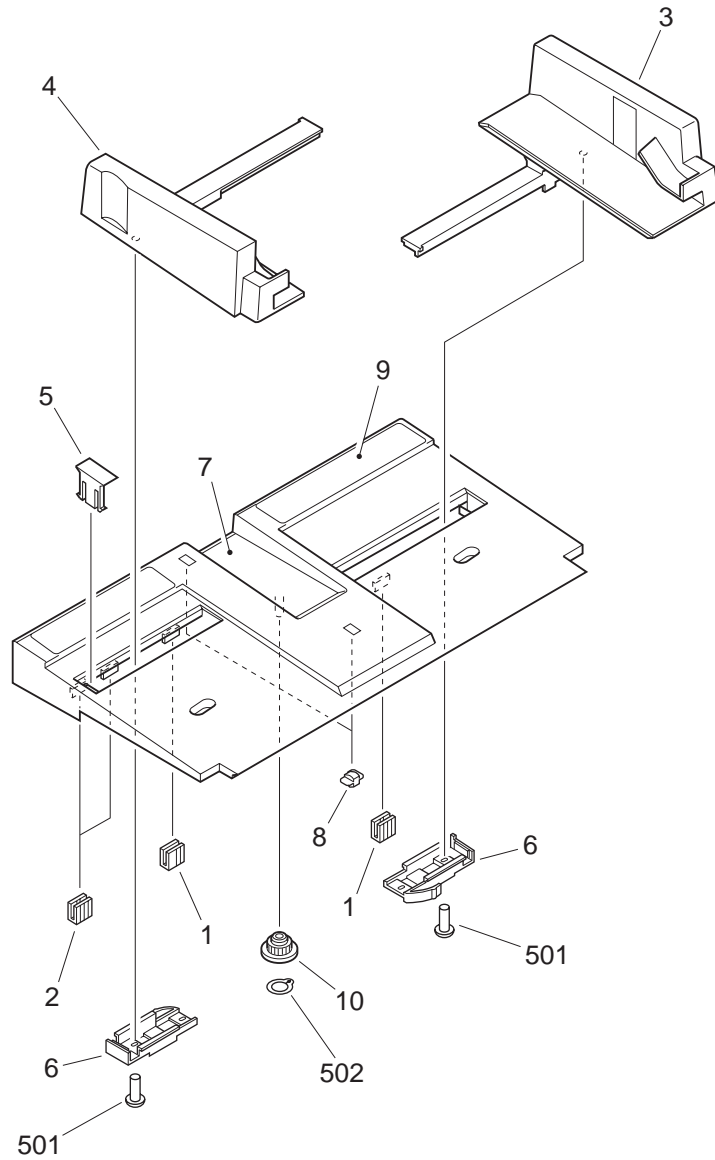

FIGURE & KEY NO.	PART NUMBER	RANK	QTY	DESCRIPTION	SERIAL NUMBER / REMARKS
P12 -	FG6-3310-000		1	PICK-UP TRAY ASSEMBLY	
1	FB4-7710-000		2	BLOCK, TRAY RACK, A4R	
2	FB4-7711-000		2	BLOCK, TRAY RACK, LTR-R	
3	FB4-8886-000		1	GUIDE, SLIDE, REAR	
4	FB4-8887-000		1	GUIDE, SLIDE, FRONT	
5	FB4-8900-000		1	BLOCK, TRAY LIMIT	
6	FC1-6179-000		2	CLAMP, GUIDE	
7	FB5-3193-000		1	LABEL, PAPER SET	
8	FN5-0151-000		2	COVER, LED	
9	FB5-3196-000		1	LABEL, COVER	
10	FS4-0177-000		1	GEAR, 16T	
501	XB4-7300-609		2	SCREW,TAPPING,TRUSS HEAD,M3X6	
502	XD2-2100-602		1	RING,GRIP	

# FIGURE P14 UPPER PANEL ASSEMBLY

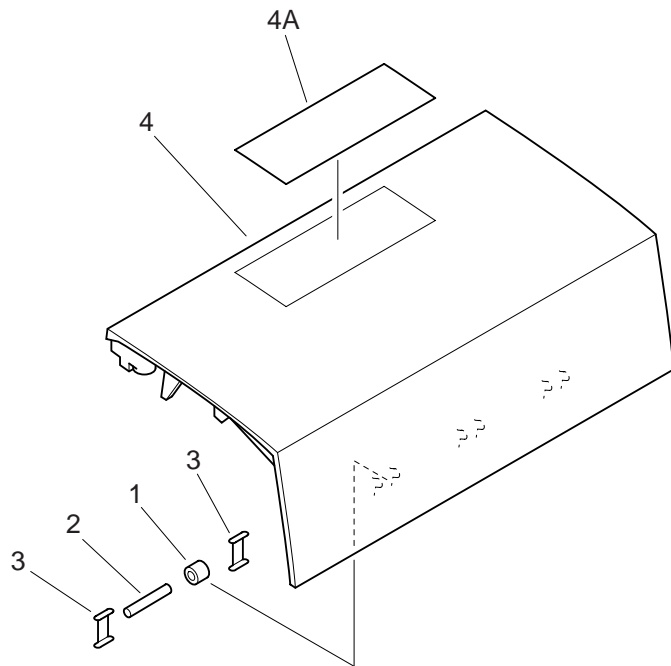
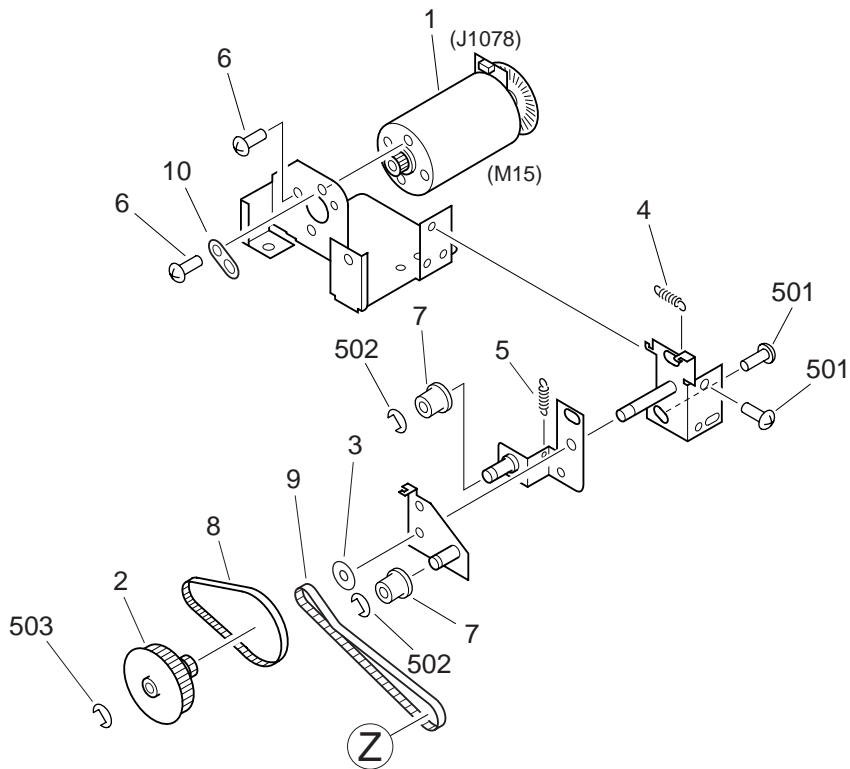

FIGURE & KEY NO.	PART NUMBER	RANK	QTY	DESCRIPTION	SERIAL NUMBER / REMARKS
P14 -	FG6-3303-000		1	UPPER PANEL ASSEMBLY	
1	FB4-8896-000		3	ROLLER	
2	FC2-1303-000		3	SHAFT, ROLLER	
3	FC2-2146-000		6	SPRING, LEAF	
4	FF5-8596-000		1	PANEL, UPPER	
4A	FB5-3192-000		1	LABEL, CAUTION	



# FIGURE P20 SEPARATION MOTOR ASSEMBLY



FROM FIGURE P11

FIGURE & KEY NO.	PART NUMBER	RANK	QTY	DESCRIPTION	SERIAL NUMBER / REMARKS
P20 -	FG6-3307-000		1	SEPARATION MOTOR ASSEMBLY	
1	FH6-1637-000		1	MOTOR, DC24V	M15 J1078
2	FS5-3732-000		1	PULLEY, 18T/55T	
3	FS5-6323-000		1	FLANGE	
4	FS7-2024-000		1	SPRING, TENSION	
5	FS7-2155-000		1	SPRING, TENSION	
6	XA9-0892-000		3	SCREW,MACH.,TRUSS HEAD,M4X6	
7	FC2-1291-000		2	PULLEY	
8	XF2-1607-840		1	BELT, TIMING	
9	XF2-1612-460		1	BELT, TIMING	
10	FB3-7269-000		1	LINK	
501	XB1-2400-409		2	SCREW,MACH.,TRUSS HEAD,M4X4	
502	XD2-1100-502		2	RING,E	
503	XD2-1100-402		1	RING,E	

# FIGURE P30

## SEPARATION ASSEMBLY

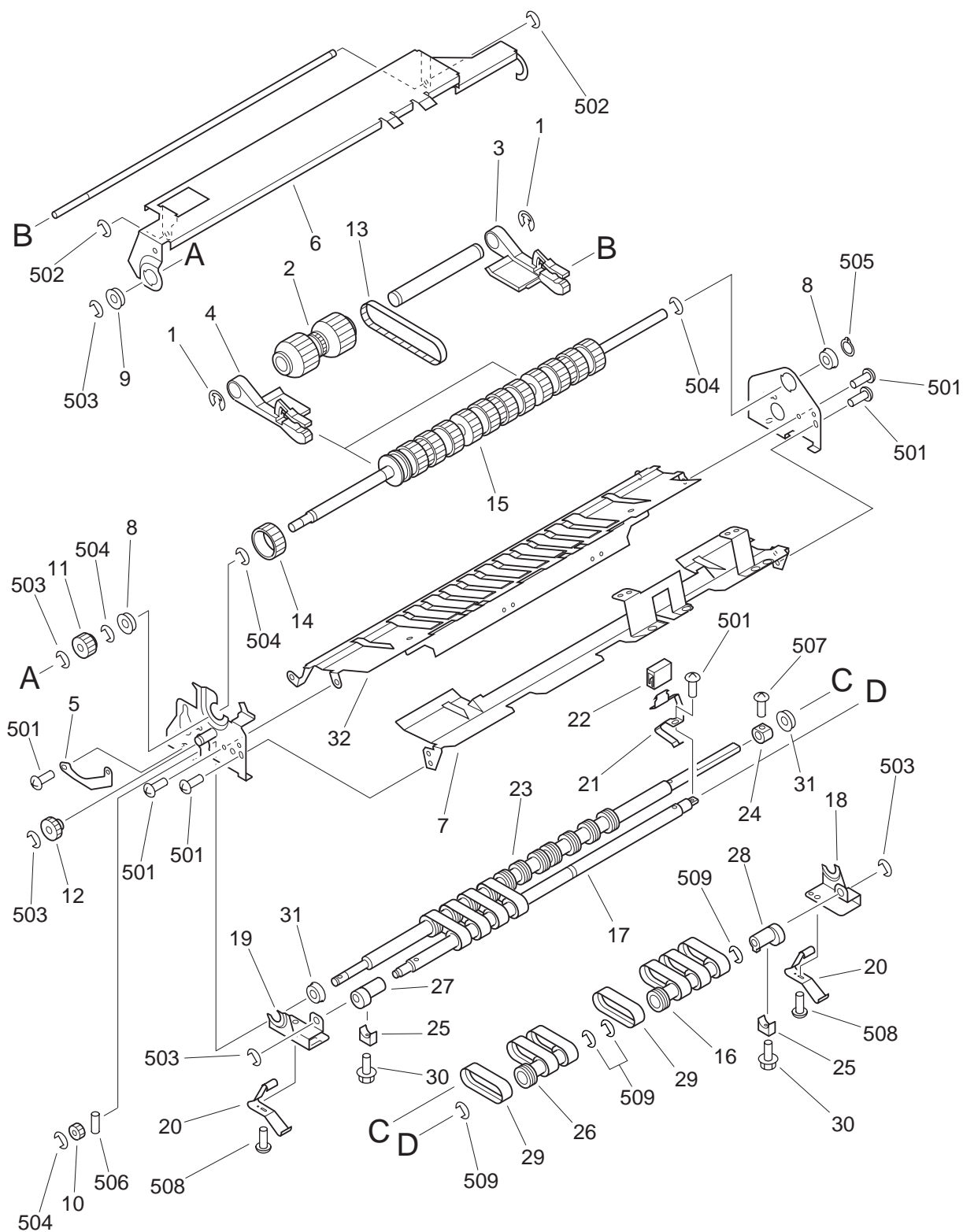

FIGURE & KEY NO.	PART NUMBER	RANK	QTY	DESCRIPTION	SERIAL NUMBER / REMARKS
P30 -	FG6-3304-000		1	SEPARATION ASSEMBLY	
1	FA4-1159-000		4	RING, RETAINING	
2	FB4-7640-000		2	ROLLER, PICK-UP	
3	FB4-7641-000		2	ARM, PICK-UP, FRONT	
4	FB4-7642-000		2	ARM, PICK-UP, REAR	
5	FB4-7645-000		1	PLATE, SUPPORT	
6	FB4-8878-000		1	ARM, ROD	
7	FB4-8884-000		1	GUIDE, SEPARATION	
8	FS1-1189-000		2	BUSHING	
9	FS1-1508-000		1	BUSHING	
10	FS3-0137-000		1	GEAR, 20T	
11	FS7-0318-000		1	GEAR, 20T	
12	FS7-0322-000		1	GEAR, 20T	
13	XF9-0684-000		2	BELT, TIMING, 92T	
14	FB4-6991-000		12	ROLLER	
15	FB4-7636-000		1	ROLLER, FEED	
16	FB4-7638-000		2	PULLEY, SEPARATION	
17	FB4-7639-000		1	SHAFT, SEPARATION	
18	FB4-7646-000		1	HOLDER, SEPARATION, FRONT	
19	FB4-7647-000		1	HOLDER, SEPARATION, REAR	
20	FB4-7648-000		2	SPRING, LEAF	
21	FB4-7650-000		1	LEVER	
22	FB4-7651-000		1	CAP	
23	FB4-8950-000		1	ROLLER, SEPARATION	
24	FC2-1227-000		1	COLLAR, SHAFT	
25	FC2-1258-000		2	CLAMP, PITCH, SEPARATION	
26	FC2-1369-000		1	PULLEY, SEPARATION	
27	FC2-1370-000		1	RING, PITCH, FRONT	
28	FC2-1371-000		1	RING, PITCH, REAR	
29	FC2-1827-000		11	BELT, SEPARATION	

FIGURE & KEY NO.	PART NUMBER	RANK	QTY	DESCRIPTION	SERIAL NUMBER / REMARKS
P30 - 30	XA9-1028-000		2	SCREW,ALLEN HEAD,M3X10	
31	XG9-0211-000		2	BALL BEARING, MF128ZZ1MC3D4M	
32	FB4-8899-000		1	CROSSMEMBER, SEP	
501	XB1-2300-409		10	SCREW,MACH.,TRUSS HEAD,M3X4	
502	XD2-1100-322		2	RING,E	
503	XD2-1100-502		5	RING,E	
504	XD2-1100-642		5	RING,E	
505	XD2-2100-802		1	RING,GRIP	
506	XD3-2200-102		1	PIN,DOWEL	
507	XB1-1300-609		1	SCREW,MACH.,PAN HEAD,M3X6	
508	XB6-7300-409		2	SCREW,TP,M3X4	
509	XD2-1100-802		6	RING,E	



# FIGURE PB LIST OF CONNECTORS

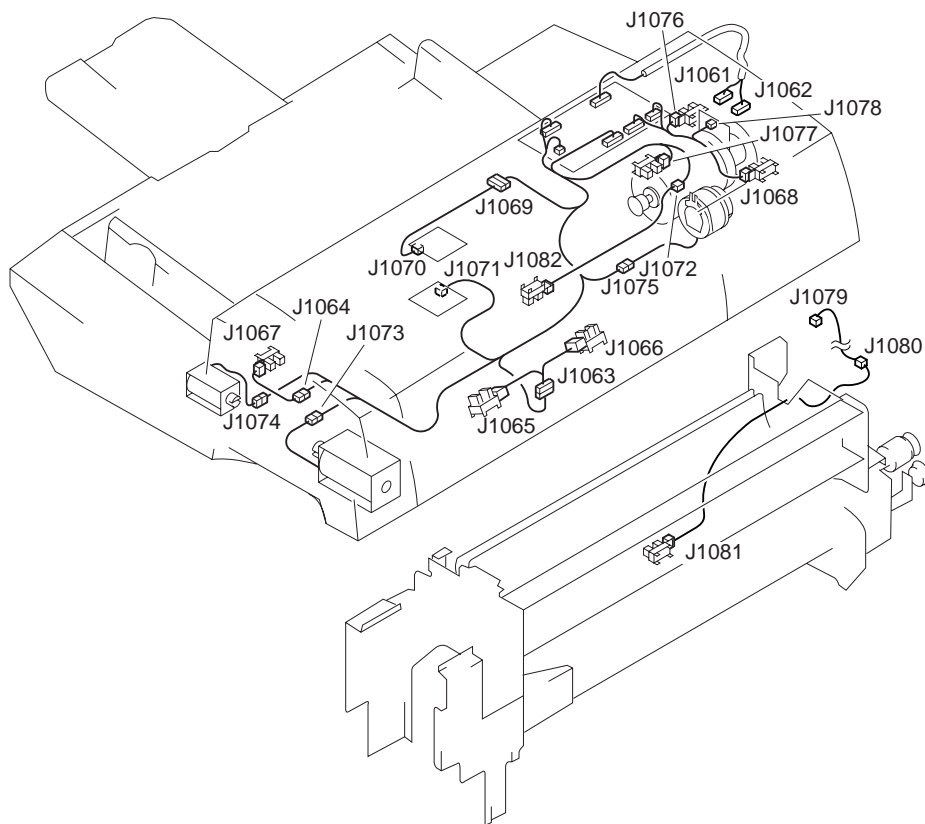

FIGURE & KEY NO.	PART NUMBER	RANK	QTY	DESCRIPTION	SERIAL NUMBER / REMARKS
P B -	NPN		RF	LIST OF CONNECTORS	
J 841	PCB			INSERTER DRIVER	
	VS1-5824-009		1	CONNECTOR, 9P, FEMALE	
	VS1-6053-018		1	CONNECTOR, 18P, FEMALE	
	VS1-6094-009		1	CONNECTOR, 9P, FEMALE	
J 842	PCB		18	SOCKET CONTACT, 22-26AWG	
	VS1-0842-012		1	CONNECTOR, 12P, FEMALE	
J 844	PCB			INSERTER DRIVER	
	VS1-0842-005		1	CONNECTOR, 5P, FEMALE	
J 845	PCB			INSERTER DRIVER	
	VS1-0842-010		1	CONNECTOR, 10P, FEMALE	
J 846	PCB			INSERTER DRIVER	
	VS1-0842-006		1	CONNECTOR, 6P, FEMALE	
J 847	PCB			INSERTER DRIVER	
J1061	VS1-0279-002		1	CONNECTOR, 2P, FEMALE	
	WS3-0437-000		2	SOCKET CONTACT, 20-30AWG	
	-----			TO FINISHER	
	VS1-5824-010		1	CONNECTOR, 10P, FEMALE	
	WS3-5358-000		9	SOCKET CONTACT, 22-26AWG	
J1062	-----			TO FINISHER	
	VS1-5824-009		1	CONNECTOR, 9P, FEMALE	
	WS3-5358-000		9	SOCKET CONTACT, 22-26AWG	
J1063	VS1-0842-006		2	CONNECTOR, 6P, FEMALE	
	VS1-5057-006		1	CONNECTOR, SNAP TIGHT	
J1064	VS1-0842-003		2	CONNECTOR, 3P, FEMALE	
	VS1-5057-003		1	CONNECTOR, SNAP TIGHT	
J1065	NPN			PAPER FEED SENSOR 1	PI37
	VS1-0842-003		1	CONNECTOR, 3P, FEMALE	
J1066	NPN			PAPER FEED SENSOR 2	PI38

FIGURE & KEY NO.	PART NUMBER	RANK	QTY	DESCRIPTION	SERIAL NUMBER / REMARKS
P B - J1066	VS1-0842-003		1	CONNECTOR, 3P, FEMALE	
J1067	NPN			COVER OPEN/CLOSE FRONT SENSOR	PI39
	VS1-0842-003		1	CONNECTOR, 3P, FEMALE	
J1068	NPN			COVER OPEN/CLOSE REAR SENSOR	PI40
	VS1-0842-003		1	CONNECTOR, 3P, FEMALE	
J1069	VS1-0842-002		2	CONNECTOR, 2P, FEMALE	
	VS1-5057-002		1	CONNECTOR, SNAP TIGHT	
J1070	PCB			PAPER SET SENSOR	
	VS1-0842-002		1	CONNECTOR, 2P, FEMALE	
J1071	PCB			PAPER SET SENSOR	
J1072	VS1-0842-002		1	CONNECTOR, 2P, FEMALE	
	VS1-0842-004		2	CONNECTOR, 4P, FEMALE	
	VS1-5057-004		1	CONNECTOR, SNAP TIGHT	
J1073	NPN			PAPER PICK-UP SOLENOID	SL10
	VS1-0842-002		1	CONNECTOR, 2P, FEMALE	
J1074	VS1-5057-002		1	CONNECTOR, SNAP TIGHT	
	NPN			STOPPER SOLENOID	SL11
	VS1-0842-003		1	CONNECTOR, 3P, FEMALE	
	VS1-5057-003		1	CONNECTOR, SNAP TIGHT	
J1075	NPN			SEPARATION CLUTCH	CL1
J1076	VS1-0842-002		1	CONNECTOR, 2P, FEMALE	
	VS1-5057-002		1	CONNECTOR, SNAP TIGHT	
	NPN			INSERTER SET-UP SENSOR	PI41
	VS1-0842-003		1	CONNECTOR, 3P, FEMALE	
J1077	NPN			MOTOR CLOCK SENSOR	PI42
J1078	VS1-0842-003		1	CONNECTOR, 3P, FEMALE	
	NPN			INSERTER MOTOR	M15
	VS1-0279-002		1	CONNECTOR, 2P, FEMALE	
J1079	WS3-0437-000		2	SOCKET CONTACT, 20-30AWG	
	-----			TO FINISHER	



FIGURE & KEY NO.	PART NUMBER	RANK	QTY	DESCRIPTION	SERIAL NUMBER / REMARKS
P B - J1079	VS1-0842-003		1	CONNECTOR, 3P, FEMALE	
J1080	VS1-0842-003		2	CONNECTOR, 3P, FEMALE	
	VS1-5057-003		1	CONNECTOR, SNAP TIGHT	
J1081	NPN			PAPER FEED SENSOR 3	PI36
	VS1-0842-003		1	CONNECTOR, 3P, FEMALE	
J1082	NPN			PAPER PICK-UP SENSOR	PI55
	VS1-0842-003		1	CONNECTOR, 3P, FEMALE	



# D1 NUMERICAL INDEX (Saddle Finisher-D2)

PART NUMBER	FIGURE & KEY NO.	PART NUMBER	FIGURE & KEY NO.	PART NUMBER	FIGURE & KEY NO.
4A1 - 0746 - 000	Q20 - 27	FB3 - 7940 - 000	Q50 - 29	FB4 - 8320 - 000	Q18 - 14
4A1 - 2349 - 000	Q58 - 25	FB3 - 7941 - 000	Q50 - 30		Q19 - 14
4A1 - 2401 - 020	Q41 - 11	FB3 - 7943 - 000	Q50 - 31	FB4 - 8321 - 000	Q18 - 15
4S1 - 9002 - 000	Q58 - 23	FB3 - 7944 - 000	Q50 - 32		Q19 - 15
FA2 - 5970 - 000	Q22 - 1	FB3 - 7945 - 000	Q56 - 4	FB4 - 8328 - 000	Q18 - 21
FA2 - 8244 - 000	Q58 - 1	FB3 - 7946 - 000	Q56 - 13		Q19 - 21
FA3 - 4725 - 000	Q30 - 4	FB3 - 7947 - 000	Q56 - 8	FB4 - 8329 - 000	Q19 - 20
FA4 - 6702 - 000	Q53 - 1	FB3 - 7948 - 000	Q50 - 33	FB4 - 8336 - 000	Q19 - 38
FA5 - 5377 - 000	Q20 - 12	FB3 - 7949 - 000	Q50 - 34	FB4 - 8337 - 000	Q18 - 1
FA6 - 0768 - 020	Q30 - 1A	FB3 - 7954 - 000	Q50 - 44A	FB4 - 8339 - 000	Q18 - 3C
	Q30 - 2	FB3 - 7966 - 000	Q58 - 13		Q19 - 3C
	Q33 - 1	FB3 - 7967 - 000	Q50 - 35	FB4 - 8340 - 000	Q01 - 11
FA6 - 0910 - 000	Q30 - 81	FB3 - 7969 - 000	Q50 - 36	FB4 - 8344 - 000	Q10 - 24
FA6 - 2369 - 000	Q37 - 1	FB3 - 7972 - 000	Q50 - 100	FB4 - 8345 - 000	Q01 - 12
FB1 - 7018 - 000	Q52 - 25	FB3 - 7973 - 000	Q50 - 37	FB4 - 8350 - 000	Q11 - 3
FB1 - 7099 - 020	Q30 - 5	FB3 - 7977 - 000	Q57 - 8	FB4 - 8360 - 000	Q23 - 5B
FB1 - 7173 - 000	Q37 - 3	FB3 - 7978 - 000	Q58 - 21	FB4 - 8361 - 000	Q23 - 5A
FB1 - 7214 - 000	Q12 - 2	FB3 - 7979 - 000	Q50 - 38	FB4 - 8363 - 000	Q24 - 1
	Q59 - 1	FB3 - 7980 - 000	Q50 - 39	FB4 - 8364 - 000	Q20 - 3
FB2 - 0037 - 000	Q10 - 5	FB3 - 7981 - 000	Q54 - 10	FB4 - 8365 - 000	Q21 - 1
FB2 - 1178 - 000	Q52 - 17	FB3 - 7982 - 000	Q54 - 11	FB4 - 8366 - 000	Q21 - 2
FB2 - 4117 - 000	Q13 - 27	FB3 - 7984 - 000	Q50 - 80	FB4 - 8367 - 000	Q21 - 3
FB2 - 4120 - 000	Q13 - 28	FB3 - 7985 - 000	Q50 - 81	FB4 - 8368 - 000	Q21 - 4
FB2 - 6416 - 000	Q54 - 1	FB3 - 9233 - 000	Q13 - 35	FB4 - 8369 - 000	Q21 - 5
FB2 - 7897 - 000	Q14 - 21	FB3 - 9234 - 000	Q13 - 36	FB4 - 8370 - 000	Q21 - 6
FB2 - 7898 - 000	Q14 - 22	FB3 - 9717 - 000	Q13 - 34	FB4 - 8371 - 000	Q21 - 7
FB2 - 7899 - 000	Q14 - 23	FB4 - 5390 - 000	Q41 - 1	FB4 - 8376 - 000	Q22 - 3
FB2 - 7900 - 000	Q14 - 24	FB4 - 6333 - 000	Q12 - 1	FB4 - 8378 - 000	Q20 - 4
FB2 - 8506 - 000	Q14 - 25	FB4 - 6652 - 000	Q41 - 2	FB4 - 8379 - 000	Q20 - 5
FB3 - 0122 - 000	Q10 - 6	FB4 - 8236 - 000	Q16 - 1	FB4 - 8380 - 000	Q20 - 6
FB3 - 0123 - 030	Q30 - 6		Q18 - 2	FB4 - 8381 - 000	Q20 - 7
FB3 - 3834 - 000	Q31 - 1		Q19 - 2	FB4 - 8382 - 000	Q20 - 8
	Q35 - 1	FB4 - 8237 - 000	Q10 - 4B	FB4 - 8383 - 000	Q20 - 9
	Q52 - 18	FB4 - 8238 - 000	Q13 - 13	FB4 - 8384 - 000	Q20 - 10
FB3 - 7269 - 000	Q20 - 2	FB4 - 8239 - 000	Q10 - 4C	FB4 - 8385 - 000	Q20 - 11
FB3 - 7846 - 000	Q50 - 89	FB4 - 8240 - 000	Q13 - 1	FB4 - 8388 - 000	Q20 - 44A
FB3 - 7847 - 000	Q50 - 90	FB4 - 8245 - 000	Q55 - 7		Q20 - 45A
FB3 - 7848 - 000	Q50 - 91	FB4 - 8246 - 000	Q01 - 1	FB4 - 8389 - 000	Q20 - 13
FB3 - 7852 - 000	Q53 - 2	FB4 - 8248 - 000	Q10 - 4D	FB4 - 8392 - 000	Q22 - 4
FB3 - 7854 - 000	Q53 - 3	FB4 - 8250 - 000	Q11 - 2	FB4 - 8394 - 000	Q24 - 2
FB3 - 7855 - 000	Q50 - 84A	FB4 - 8254 - 000	Q15 - 1E	FB4 - 8395 - 000	Q24 - 3
FB3 - 7856 - 000	Q50 - 11	FB4 - 8265 - 000	Q01 - 7	FB4 - 8397 - 000	Q24 - 4
FB3 - 7865 - 000	Q54 - 5	FB4 - 8266 - 000	Q01 - 8	FB4 - 8402 - 000	Q20 - 17
FB3 - 7866 - 000	Q54 - 6	FB4 - 8271 - 000	Q10 - 2A	FB4 - 8403 - 000	Q20 - 18
FB3 - 7867 - 000	Q54 - 7	FB4 - 8273 - 000	Q10 - 15	FB4 - 8404 - 000	Q20 - 19
FB3 - 7869 - 000	Q50 - 12	FB4 - 8274 - 000	Q10 - 13	FB4 - 8406 - 000	Q24 - 5
FB3 - 7873 - 000	Q50 - 13	FB4 - 8275 - 000	Q10 - 14	FB4 - 8407 - 000	Q24 - 6
FB3 - 7875 - 000	Q56 - 12	FB4 - 8276 - 000	Q10 - 16	FB4 - 8408 - 000	Q24 - 7
FB3 - 7876 - 000	Q56 - 9	FB4 - 8277 - 000	Q10 - 17	FB4 - 8410 - 000	Q24 - 9
FB3 - 7877 - 000	Q56 - 10	FB4 - 8278 - 000	Q10 - 18	FB4 - 8413 - 000	Q20 - 54E
FB3 - 7878 - 000	Q56 - 2	FB4 - 8279 - 000	Q10 - 19	FB4 - 8415 - 000	Q20 - 21
FB3 - 7881 - 000	Q11 - 1	FB4 - 8280 - 000	Q10 - 20	FB4 - 8416 - 000	Q20 - 23
FB3 - 7883 - 000	Q50 - 14	FB4 - 8282 - 000	Q10 - 21	FB4 - 8419 - 000	Q20 - 25
FB3 - 7885 - 000	Q50 - 78	FB4 - 8283 - 000	Q10 - 22	FB4 - 8421 - 000	Q20 - 26
FB3 - 7888 - 000	Q50 - 86	FB4 - 8284 - 000	Q10 - 2B	FB4 - 8427 - 000	Q20 - 28
FB3 - 7889 - 000	Q50 - 87	FB4 - 8285 - 000	Q10 - 2C	FB4 - 8428 - 000	Q20 - 29
FB3 - 7894 - 000	Q57 - 4	FB4 - 8286 - 000	Q10 - 2D	FB4 - 8430 - 000	Q20 - 30
FB3 - 7895 - 000	Q57 - 5	FB4 - 8287 - 000	Q10 - 2E	FB4 - 8431 - 000	Q20 - 31
FB3 - 7896 - 000	Q57 - 6	FB4 - 8288 - 000	Q10 - 23	FB4 - 8432 - 000	Q20 - 32
FB3 - 7897 - 000	Q57 - 7	FB4 - 8290 - 000	Q18 - 23	FB4 - 8433 - 000	Q20 - 33
FB3 - 7901 - 000	Q58 - 5		Q19 - 23	FB4 - 8435 - 000	Q20 - 55A
FB3 - 7904 - 000	Q58 - 6	FB4 - 8291 - 000	Q18 - 4	FB4 - 8436 - 000	Q20 - 55B
FB3 - 7906 - 000	Q58 - 7		Q19 - 4	FB4 - 8437 - 000	Q20 - 36
FB3 - 7907 - 000	Q58 - 8	FB4 - 8297 - 000	Q19 - 1	FB4 - 8438 - 000	Q20 - 37
FB3 - 7909 - 000	Q58 - 9	FB4 - 8298 - 000	Q10 - 3A	FB4 - 8439 - 000	Q20 - 38
FB3 - 7910 - 000	Q58 - 10	FB4 - 8302 - 000	Q18 - 5	FB4 - 8441 - 000	Q20 - 39
FB3 - 7912 - 000	Q50 - 15		Q19 - 5	FB4 - 8442 - 000	Q24 - 19
FB3 - 7915 - 000	Q50 - 16	FB4 - 8303 - 000	Q18 - 6	FB4 - 8453 - 000	Q20 - 16
FB3 - 7920 - 000	Q50 - 17		Q19 - 6	FB4 - 8454 - 000	Q20 - 15
FB3 - 7921 - 000	Q58 - 20	FB4 - 8304 - 000	Q19 - 11	FB4 - 8457 - 000	Q20 - 84
FB3 - 7923 - 000	Q50 - 18	FB4 - 8306 - 000	Q18 - 34	FB4 - 8458 - 000	Q20 - 85
FB3 - 7925 - 000	Q50 - 19		Q19 - 27	FB4 - 8459 - 000	Q20 - 95
FB3 - 7926 - 000	Q56 - 11	FB4 - 8307 - 000	Q18 - 7	FB4 - 8460 - 000	Q20 - 86
FB3 - 7927 - 000	Q50 - 20		Q19 - 7	FB4 - 8466 - 000	Q21 - 11
	Q56 - 3	FB4 - 8309 - 000	Q18 - 8	FB4 - 8467 - 000	Q21 - 12
FB3 - 7928 - 000	Q50 - 21		Q19 - 8	FB4 - 8520 - 000	Q40 - 1
FB3 - 7929 - 000	Q58 - 11	FB4 - 8310 - 000	Q18 - 9	FB4 - 8524 - 000	Q13 - 2
FB3 - 7930 - 000	Q50 - 22		Q19 - 9	FB4 - 8525 - 000	Q40 - 3
FB3 - 7931 - 000	Q50 - 23	FB4 - 8311 - 000	Q18 - 10	FB4 - 8528 - 000	Q13 - 3
FB3 - 7932 - 000	Q58 - 12		Q19 - 10	FB4 - 8530 - 000	Q41 - 3
FB3 - 7934 - 000	Q50 - 24	FB4 - 8314 - 000	Q18 - 27A	FB4 - 8532 - 000	Q41 - 4
FB3 - 7936 - 000	Q50 - 25		Q19 - 17A	FB4 - 8533 - 000	Q41 - 5
FB3 - 7937 - 000	Q50 - 26	FB4 - 8315 - 000	Q19 - 19	FB4 - 8534 - 000	Q41 - 6
FB3 - 7938 - 000	Q50 - 27	FB4 - 8316 - 000	Q18 - 12	FB4 - 8536 - 000	Q40 - 4
FB3 - 7939 - 000	Q50 - 28		Q19 - 12	FB4 - 8537 - 000	Q40 - 5

PART NUMBER	FIGURE & KEY NO.	PART NUMBER	FIGURE & KEY NO.	PART NUMBER	FIGURE & KEY NO.
FB4 - 8538 - 000	Q11 - 4	FB4 - 8837 - 000	Q52 - 19	FB5 - 2709 - 000	Q11 - 8C
FB4 - 8539 - 000	Q40 - 6	FB4 - 8840 - 000	Q52 - 5	FB5 - 2711 - 000	Q58 - 24
FB4 - 8540 - 000	Q40 - 7	FB4 - 8841 - 000	Q52 - 6	FB5 - 2726 - 000	Q11 - 15
FB4 - 8543 - 000	Q40 - 8	FB4 - 8843 - 000	Q52 - 26	FB5 - 5936 - 000	Q50 - 25
FB4 - 8545 - 000	Q40 - 9	FB4 - 8844 - 000	Q52 - 27	FB5 - 5937 - 000	Q50 - 27
FB4 - 8546 - 000	Q40 - 10	FB4 - 8845 - 000	Q52 - 7	FB5 - 5939 - 000	Q50 - 85
FB4 - 8547 - 000	Q40 - 11	FB4 - 8846 - 000	Q52 - 30	FC1 - 7432 - 000	Q58 - 22
FB4 - 8548 - 000	Q41 - 7	FB4 - 8848 - 000	Q52 - 15	FC1 - 7883 - 000	Q14 - 29
FB4 - 8549 - 000	Q40 - 2A	FB4 - 8849 - 000	Q52 - 20	FC2 - 3140 - 000	Q37 - 5A
FB4 - 8591 - 000	Q30 - 87	FB4 - 8850 - 000	Q52 - 8	FC2 - 4260 - 000	Q13 - 23
FB4 - 8592 - 000	Q30 - 21	FB4 - 8851 - 000	Q52 - 9	FC2 - 4262 - 000	Q13 - 5
FB4 - 8593 - 000	Q30 - 82	FB4 - 8853 - 000	Q55 - 9	FC2 - 5102 - 000	Q30 - 30
FB4 - 8598 - 000	Q30 - 8	FB4 - 8861 - 000	Q10 - 29	FE6 - 3094 - 000	Q53 - 5B
FB4 - 8600 - 000	Q33 - 5	FB4 - 8863 - 000	Q14 - 1	FF3 - 3109 - 000	Q50 - 107
FB4 - 8601 - 000	Q31 - 3	FB4 - 8864 - 000	Q14 - 2	FF3 - 3110 - 000	Q B - J 305
FB4 - 8602 - 000	Q01 - 10	FB4 - 8865 - 000	Q14 - 3		Q B - J 306
FB4 - 8604 - 000	Q10 - 4A	FB4 - 8866 - 000	Q14 - 4		Q B - J 315
FB4 - 8610 - 000	Q34 - 6	FB4 - 8868 - 000	Q14 - 5		Q B - J 316
FB4 - 8613 - 000	Q37 - 4	FB4 - 8871 - 000	Q10 - 30		Q B - JD 2
FB4 - 8616 - 000	Q30 - 9	FB4 - 8872 - 000	Q14 - 12		Q54 - 12
FB4 - 8617 - 000	Q30 - 10	FB4 - 8873 - 000	Q14 - 6A	FF3 - 3111 - 000	Q50 - 82
FB4 - 8618 - 000	Q30 - 11		Q14 - 7A	FF3 - 3113 - 000	Q57 - 3
FB4 - 8619 - 000	Q30 - 12	FB4 - 8874 - 000	Q10 - 31	FF3 - 3205 - 000	Q58 - 14
FB4 - 8620 - 000	Q31 - 2	FB4 - 8929 - 000	Q12 - 3	FF3 - 3599 - 000	Q30 - 31
FB4 - 8622 - 000	Q30 - 13	FB4 - 8931 - 000	Q10 - 33	FF3 - 3600 - 000	Q30 - 32
FB4 - 8623 - 000	Q30 - 14	FB4 - 8933 - 000	Q01 - 16	FF3 - 3602 - 000	Q13 - 11
FB4 - 8624 - 000	Q30 - 15		Q10 - 34B	FF3 - 3603 - 000	Q13 - 6
FB4 - 8630 - 000	Q36 - 1	FB4 - 8953 - 000	Q10 - 27	FF3 - 3604 - 000	Q30 - 76
FB4 - 8641 - 000	Q30 - 18	FB4 - 8954 - 000	Q10 - 28	FF3 - 3605 - 000	Q20 - 54A
FB4 - 8645 - 000	Q35 - 2	FB4 - 9011 - 000	Q50 - 17	FF3 - 3606 - 000	Q20 - 42
FB4 - 8657 - 000	Q32 - 1	FB4 - 9012 - 000	Q56 - 12	FF3 - 3607 - 000	Q34 - 2
FB4 - 8660 - 000	Q30 - 22	FB4 - 9019 - 000	Q50 - 18	FF3 - 3608 - 000	Q20 - 43
FB4 - 8661 - 000	Q30 - 23	FB4 - 9158 - 000	Q54 - 21	FF3 - 3609 - 000	Q24 - 10
FB4 - 8663 - 000	Q37 - 7	FB4 - 9159 - 000	Q54 - 19A	FF3 - 3610 - 000	Q11 - 14
FB4 - 8664 - 000	Q34 - 7	FB4 - 9161 - 000	Q50 - 79A		Q15 - 3
FB4 - 8668 - 000	Q30 - 85	FB4 - 9163 - 000	Q53 - 5A	FF3 - 3611 - 000	Q15 - 1
FB4 - 8673 - 000	Q34 - 1	FB4 - 9166 - 000	Q58 - 2	FF3 - 3612 - 000	Q15 - 1
FB4 - 8678 - 000	Q30 - 83	FB4 - 9167 - 000	Q50 - 84B	FF3 - 3613 - 000	Q15 - 1
FB4 - 8682 - 000	Q37 - 8	FB4 - 9168 - 000	Q58 - 4	FF3 - 3636 - 030	Q91 - Q 2
FB4 - 8684 - 000	Q35 - 3	FB4 - 9171 - 000	Q50 - 40	FF3 - 3742 - 000	Q20 - 22
FB4 - 8685 - 000	Q30 - 3A	FB4 - 9172 - 000	Q50 - 41	FF3 - 3746 - 000	Q30 - 7
FB4 - 8686 - 000	Q30 - 3B	FB4 - 9174 - 000	Q50 - 88	FF3 - 3749 - 100	Q90 - 1
FB4 - 8690 - 000	Q30 - 84	FB5 - 2632 - 000	Q45 - 6	FF3 - 3865 - 000	Q10 - 32
FB4 - 8697 - 000	Q10 - 4E	FB5 - 2634 - 000	Q45 - 8	FF3 - 3866 - 000	Q14 - 13
FB4 - 8698 - 000	Q10 - 4F	FB5 - 2636 - 000	Q12 - 8	FF3 - 3872 - 000	Q12 - 17
FB4 - 8701 - 000	Q31 - 4	FB5 - 2639 - 000	Q45 - 4	FF3 - 3873 - 000	Q56 - 1
FB4 - 8702 - 000	Q31 - 5	FB5 - 2643 - 000	Q45 - 15	FF3 - 3875 - 000	Q46 - 5
FB4 - 8703 - 000	Q31 - 6	FB5 - 2644 - 000	Q45 - 16	FF5 - 3800 - 000	Q30 - 34
FB4 - 8704 - 000	Q31 - 7	FB5 - 2645 - 000	Q45 - 17	FF5 - 3804 - 000	Q31 - 9
FB4 - 8707 - 000	Q31 - 8	FB5 - 2646 - 000	Q45 - 18	FF5 - 4230 - 000	Q50 - 8
FB4 - 8708 - 000	Q30 - 26	FB5 - 2647 - 000	Q17 - 2	FF5 - 4231 - 000	Q13 - 29
FB4 - 8709 - 000	Q30 - 79	FB5 - 2650 - 000	Q46 - 1	FF5 - 5809 - 000	Q50 - 43
FB4 - 8710 - 000	Q10 - 4H	FB5 - 2653 - 000	Q12 - 9	FF5 - 5810 - 000	Q50 - 44
FB4 - 8712 - 000	Q37 - 6	FB5 - 2658 - 000	Q12 - 15	FF5 - 5811 - 000	Q13 - 10
FB4 - 8713 - 000	Q30 - 27	FB5 - 2662 - 000	Q12 - 16	FF5 - 5812 - 000	Q13 - 7
FB4 - 8715 - 000	Q32 - 2	FB5 - 2666 - 000	Q45 - 2	FF5 - 6194 - 000	Q32 - 3
FB4 - 8716 - 000	Q33 - 2	FB5 - 2672 - 000	Q01 - 13		Q37 - 11
FB4 - 8717 - 000	Q12 - 5A	FB5 - 2674 - 000	Q30 - 19		Q52 - 23
FB4 - 8718 - 000	Q30 - 28	FB5 - 2675 - 000	Q12 - 10	FF5 - 8452 - 000	Q18 - 3A
FB4 - 8719 - 000	Q30 - 29	FB5 - 2677 - 000	Q12 - 7		Q19 - 3A
FB4 - 8720 - 000	Q37 - 2	FB5 - 2681 - 000	Q13 - 21	FF5 - 8453 - 000	Q18 - 24
FB4 - 8721 - 000	Q30 - 24A	FB5 - 2682 - 000	Q13 - 22		Q19 - 24
FB4 - 8722 - 000	Q01 - 6	FB5 - 2683 - 000	Q50 - 5	FF5 - 8461 - 000	Q11 - 13
	Q10 - 34A	FB5 - 2684 - 000	Q50 - 6	FF5 - 8463 - 000	Q01 - 3
FB4 - 8724 - 000	Q01 - 2	FB5 - 2687 - 000	Q13 - 4	FF5 - 8464 - 000	Q01 - 4
FB4 - 8726 - 000	Q10 - 8	FB5 - 2688 - 000	Q52 - 21	FF5 - 8481 - 000	Q22 - 5
FB4 - 8727 - 000	Q10 - 9	FB5 - 2689 - 000	Q52 - 22	FF5 - 8483 - 000	Q23 - 4
FB4 - 8728 - 000	Q10 - 10	FB5 - 2690 - 000	Q11 - 8A	FF5 - 8484 - 000	Q20 - 44
FB4 - 8804 - 000	Q55 - 5	FB5 - 2691 - 000	Q11 - 8B	FF5 - 8485 - 000	Q20 - 45
FB4 - 8807 - 000	Q13 - 25	FB5 - 2692 - 000	Q11 - 11A	FF5 - 8486 - 000	Q24 - 12
FB4 - 8809 - 000	Q52 - 1	FB5 - 2693 - 000	Q01 - 15	FF5 - 8487 - 000	Q24 - 13
FB4 - 8810 - 000	Q52 - 2	FB5 - 2694 - 000	Q11 - 9A	FF5 - 8489 - 000	Q20 - 46
FB4 - 8811 - 000	Q13 - 26	FB5 - 2695 - 000	Q54 - 8A	FF5 - 8490 - 000	Q20 - 47
FB4 - 8813 - 000	Q10 - 1	FB5 - 2696 - 000	Q53 - 4	FF5 - 8491 - 000	Q20 - 48
FB4 - 8814 - 000	Q13 - 31	FB5 - 2697 - 000	Q50 - 42	FF5 - 8493 - 000	Q24 - 14
FB4 - 8815 - 000	Q13 - 32	FB5 - 2698 - 000	Q50 - 45A	FF5 - 8494 - 000	Q20 - 49
FB4 - 8816 - 000	Q13 - 33	FB5 - 2699 - 000	Q50 - 45B	FF5 - 8495 - 000	Q20 - 50
FB4 - 8817 - 000	Q13 - 15	FB5 - 2700 - 000	Q54 - 2	FF5 - 8496 - 000	Q20 - 51
FB4 - 8818 - 000	Q13 - 16	FB5 - 2701 - 000	Q54 - 3	FF5 - 8497 - 000	Q40 - 2
FB4 - 8819 - 000	Q13 - 17	FB5 - 2702 - 000	Q54 - 4	FF5 - 8500 - 000	Q20 - 24
FB4 - 8825 - 000	Q50 - 3	FB5 - 2703 - 000	Q58 - 3	FF5 - 8509 - 000	Q30 - 24
FB4 - 8828 - 000	Q10 - 7	FB5 - 2704 - 000	Q54 - 9	FF5 - 8513 - 000	Q40 - 12
FB4 - 8829 - 000	Q50 - 4	FB5 - 2705 - 000	Q50 - 7	FF5 - 8514 - 000	Q40 - 13
FB4 - 8835 - 000	Q52 - 3	FB5 - 2706 - 000	Q50 - 72	FF5 - 8515 - 000	Q41 - 8
FB4 - 8836 - 000	Q52 - 4	FB5 - 2708 - 000	Q54 - 18	FF5 - 8520 - 000	Q12 - 5

PART NUMBER	FIGURE & KEY NO.	PART NUMBER	FIGURE & KEY NO.	PART NUMBER	FIGURE & KEY NO.
FF5 - 8523 - 000	Q30 - 37	FG6 - 3086 - 000	Q23 - 5	FS1 - 9078 - 000	Q55 - 1
FF5 - 8524 - 000	Q31 - 15	FG6 - 3103 - 000	Q20 - 54	FS1 - 9120 - 000	Q20 - 1
FF5 - 8525 - 000	Q37 - 5	FG6 - 3104 - 000	Q24 -		Q22 - 8
FF5 - 8527 - 000	Q10 - 11	FG6 - 3108 - 000	Q20 - 55	FS1 - 9166 - 000	Q50 - 92
FF5 - 8529 - 000	Q30 - 38	FG6 - 3130 - 000	Q20 -	FS1 - 9168 - 000	Q31 - 12
FF5 - 8530 - 000	Q30 - 39	FG6 - 3133 - 000	Q21 -	FS1 - 9255 - 000	Q30 - 59
FF5 - 8531 - 000	Q30 - 40	FG6 - 3152 - 000	Q40 - 15	FS2 - 1528 - 000	Q30 - 60
FF5 - 8532 - 000	Q30 - 41	FG6 - 3154 - 000	Q41 -	FS2 - 1542 - 000	Q52 - 13
	Q35 - 4	FG6 - 3170 - 000	Q37 -		Q55 - 2
FF5 - 8534 - 000	Q30 - 43	FG6 - 3171 - 000	Q31 -	FS2 - 1617 - 000	Q18 - 28
FF5 - 8535 - 000	Q34 - 3	FG6 - 3178 - 000	Q32 -		Q19 - 28
FF5 - 8536 - 000	Q33 - 3	FG6 - 3179 - 000	Q33 -	FS2 - 3470 - 000	Q20 - 87
FF5 - 8537 - 000	Q37 - 12	FG6 - 3183 - 000	Q34 -	FS2 - 3488 - 000	Q30 - 61
FF5 - 8538 - 000	Q30 - 45	FG6 - 3191 - 000	Q35 -	FS2 - 3504 - 000	Q20 - 60
FF5 - 8540 - 000	Q37 - 13	FG6 - 3192 - 000	Q30 - 53	FS2 - 3514 - 000	Q55 - 10
FF5 - 8541 - 000	Q37 - 14	FG6 - 3222 - 000	Q15 -	FS2 - 3527 - 000	Q30 - 63
FF5 - 8542 - 000	Q30 - 75	FG6 - 3223 - 000	Q15 -	FS2 - 3528 - 000	Q20 - 93
FF5 - 8545 - 000	Q30 - 62	FG6 - 3224 - 000	Q15 -	FS2 - 6466 - 000	Q20 - 61
FF5 - 8546 - 000	Q31 - 11	FG6 - 3232 - 000	Q19 -	FS2 - 6488 - 000	Q20 - 63
FF5 - 8547 - 000	Q30 - 46	FG6 - 3237 - 000	Q45 - 3	FS2 - 6559 - 000	Q55 - 17
FF5 - 8548 - 020	Q30 - 48	FG6 - 3238 - 000	Q45 - 3	FS2 - 6581 - 000	Q20 - 94
FF5 - 8549 - 000	Q30 - 3	FG6 - 3241 - 000	Q36 -		Q23 - 7
FF5 - 8550 - 000	Q30 - 1	FG6 - 3248 - 000	Q10 - 4	FS2 - 9407 - 000	Q54 - 14
FF5 - 8551 - 000	Q30 - 49	FG6 - 3297 - 000	Q14 -	FS5 - 0713 - 000	Q55 - 11
FF5 - 8583 - 000	Q14 - 14	FG6 - 3319 - 000	Q45 -	FS5 - 0804 - 000	Q20 - 64
FF5 - 8584 - 000	Q14 - 6	FG6 - 3320 - 000	Q45 -	FS5 - 1753 - 000	Q54 - 15
FF5 - 8585 - 000	Q14 - 7	FG6 - 3324 - 000	Q12 - 14	FS5 - 1754 - 000	Q50 - 52
FF5 - 8586 - 000	Q14 - 27	FG6 - 3326 - 000	Q17 -	FS5 - 2545 - 000	Q52 - 14
FF5 - 8587 - 000	Q55 - 16	FG6 - 4832 - 000	Q55 -	FS5 - 3255 - 000	Q55 - 12
FF5 - 8590 - 000	Q52 - 10	FG6 - 4835 - 000	Q52 -	FS5 - 3409 - 000	Q50 - 103
FF5 - 8591 - 000	Q52 - 28	FG6 - 4841 - 000	Q53 -	FS5 - 3451 - 000	Q55 - 15
FF5 - 8621 - 000	Q10 - 34	FG6 - 4842 - 000	Q54 -	FS5 - 3574 - 000	Q57 - 10
FF5 - 8623 - 000	Q12 - 11	FG6 - 4843 - 000	Q58 -	FS5 - 3575 - 000	Q57 - 11
FF5 - 8626 - 000	Q17 - 1	FH2 - 5006 - 000	Q01 - 14	FS5 - 3576 - 000	Q50 - 53
FF5 - 8643 - 000	Q45 - 19	FH2 - 6481 - 000	Q B - J 1	FS5 - 3577 - 000	Q50 - 54
FF5 - 8647 - 000	Q50 - 110		Q16 - 2	FS5 - 3578 - 000	Q50 - 96
FF5 - 8683 - 000	Q50 - 79	FH2 - 6482 - 000	Q16 - 3	FS5 - 3580 - 000	Q50 - 55
FF5 - 8685 - 000	Q50 - 84	FH2 - 6483 - 000	Q16 - 4	FS5 - 3744 - 000	Q18 - 29
FF5 - 8687 - 000	Q54 - 19	FH2 - 6487 - 000	Q16 - 5		Q19 - 29
FF5 - 9614 - 000	Q52 - 31	FH3 - 2553 - 000	Q11 - 5	FS5 - 3745 - 000	Q40 - 19
FF5 - 9615 - 000	Q13 - 24	FH3 - 2554 - 000	Q11 - 5	FS5 - 3746 - 000	Q23 - 8
FF5 - 9616 - 000	Q11 - 8	FH4 - 5560 - 000	Q91 - 1	FS5 - 3747 - 000	Q23 - 9
FF5 - 9617 - 000	Q11 - 11	FH6 - 1253 - 000	Q45 - 9	FS5 - 3748 - 000	Q20 - 66
FF5 - 9618 - 000	Q11 - 9	FH6 - 1455 - 000	Q59 - 3		Q24 - 15
FF5 - 9619 - 000	Q50 - 45	FH6 - 1456 - 000	Q59 - 4	FS5 - 3750 - 000	Q20 - 67
FF5 - 9620 - 000	Q54 - 8	FH6 - 1457 - 000	Q50 - 105	FS5 - 3751 - 000	Q20 - 68
FF5 - 9621 - 000	Q55 - 8		Q56 - 18	FS5 - 3752 - 000	Q20 - 69
FF5 - 9621 - 020	Q30 - 86	FH6 - 1458 - 000	Q50 - 95	FS5 - 3794 - 000	Q30 - 35
FG2 - 9785 - 000	Q18 - 25	FH6 - 1511 - 000	Q12 - 12		Q55 - 6
	Q19 - 25	FH6 - 1527 - 000	Q57 - 2	FS5 - 3795 - 000	Q14 - 15
	Q36 - 3	FH6 - 1642 - 000	Q22 - 7	FS5 - 3796 - 000	Q14 - 16
FG3 - 0081 - 000	Q30 - 52	FH6 - 1643 - 000	Q23 - 6	FS5 - 6237 - 000	Q20 - 70
FG3 - 0082 - 000	Q20 - 52	FH6 - 1644 - 000	Q20 - 56	FS5 - 6243 - 000	Q30 - 65
	Q30 - 16	FH6 - 1645 - 000	Q20 - 54D	FS5 - 6307 - 000	Q18 - 30
FG3 - 0083 - 000	Q20 - 53	FH6 - 1646 - 000	Q40 - 16		Q19 - 30
	Q30 - 17	FH6 - 1647 - 000	Q18 - 3F	FS5 - 6324 - 000	Q20 - 92
	Q92 -		Q19 - 3F	FS5 - 6381 - 000	Q14 - 17
FG3 - 0085 - 000	Q12 - 6	FH6 - 1649 - 000	Q14 - 30		Q30 - 66
FG3 - 0086 - 000	Q12 - 4	FH6 - 1650 - 000	Q46 - 2	FS5 - 6544 - 000	Q53 - 6
FG3 - 0089 - 000	Q12 - 4	FH6 - 1651 - 000	Q30 - 54	FS5 - 6545 - 000	Q13 - 18
FG3 - 0091 - 000	Q50 - 1	FH6 - 1652 - 000	Q36 - 2	FS5 - 6546 - 000	Q50 - 83
FG3 - 0174 - 000	Q22 - 6	FH6 - 1690 - 000	Q52 - 32	FS5 - 6547 - 000	Q14 - 18
FG3 - 0175 - 000	Q20 - 40	FH7 - 5766 - 000	Q50 - 46		Q50 - 97
FG3 - 0176 - 000	Q13 - 37	FH7 - 5767 - 000	Q50 - 101	FS5 - 6549 - 000	Q50 - 56
FG3 - 0177 - 000	Q40 - 14	FH7 - 7394 - 000	Q59 - 5	FS5 - 6550 - 000	Q50 - 57
FG3 - 0178 - 000	Q18 - 22	FL6 - 2067 - 000	Q50 - 94	FS5 - 6653 - 000	Q40 - 20
FG3 - 0179 - 000	Q19 - 22	FL6 - 2068 - 000	Q53 - 5	FS5 - 6654 - 000	Q40 - 22
FG3 - 0181 - 000	Q13 - 38	FS1 - 1187 - 000	Q50 - 47	FS5 - 6655 - 000	Q40 - 23
FG3 - 0535 - 000	Q50 - 2		Q58 - 15	FS5 - 6656 - 000	Q40 - 24
FG3 - 0536 - 040	Q91 -		Q50 - 48	FS5 - 6657 - 000	Q31 - 13
FG3 - 0537 - 040	Q90 -	FS1 - 1189 - 000	Q59 - 6	FS5 - 6661 - 000	Q30 - 67
FG3 - 0973 - 000	Q14 - 11	FS1 - 1206 - 000	Q50 - 49	FS5 - 6662 - 000	Q21 - 8
FG3 - 0976 - 000	Q16 -	FS1 - 1213 - 000	Q58 - 16	FS5 - 6663 - 000	Q21 - 9
FG3 - 0983 - 030	Q13 - 9		Q52 - 11	FS5 - 6664 - 000	Q34 - 4
FG5 - 8391 - 000	Q59 -	FS1 - 1376 - 000	Q20 - 58	FS5 - 6667 - 000	Q40 - 15A
FG5 - 8392 - 000	Q57 -	FS1 - 1452 - 030	Q59 - 7	FS5 - 9212 - 000	Q50 - 58
FG5 - 8408 - 000	Q50 - 93	FS1 - 1510 - 000	Q30 - 56		Q57 - 1
FG6 - 3051 - 000	Q10 - 2	FS1 - 9005 - 000	Q40 - 17	FS5 - 9579 - 000	Q11 - 7
FG6 - 3055 - 000	Q18 - 3	FS1 - 9009 - 000	Q45 - 10	FS6 - 0064 - 000	Q20 - 41
FG6 - 3063 - 000	Q18 - 3		Q50 - 102	FS6 - 0066 - 000	Q14 - 28
	Q19 - 3	FS1 - 9054 - 000	Q50 - 50	FS6 - 0557 - 000	Q45 - 1
FG6 - 3067 - 000	Q18 - 27	FS1 - 9073 - 000	Q50 - 51	FS6 - 0814 - 000	Q56 - 6
	Q19 - 17	FS1 - 9076 - 000	Q54 - 13	FS6 - 0815 - 000	Q56 - 7
FG6 - 3076 - 000	Q10 - 3		Q20 - 59	FS6 - 0816 - 000	Q59 - 8
FG6 - 3080 - 000	Q22 -	FS1 - 9078 - 000	Q52 - 12	FS6 - 0817 - 000	Q59 - 9
FG6 - 3084 - 000	Q23 -				

PART NUMBER	FIGURE & KEY NO.	PART NUMBER	FIGURE & KEY NO.	PART NUMBER	FIGURE & KEY NO.
FS6 - 0819 - 000	Q59 - 10	FS7 - 2149 - 000	Q14 - 19	RH7 - 1289 - 000	Q11 - 10
FS6 - 0820 - 000	Q57 - 12	FS7 - 2161 - 000	Q45 - 11	RS1 - 1042 - 000	Q15 - 2
FS6 - 0821 - 000	Q57 - 13	FS7 - 2163 - 000	Q50 - 70		Q20 - 89
FS6 - 0822 - 000	Q50 - 59	FS7 - 2164 - 000	Q50 - 71		Q59 - 15
FS6 - 0823 - 000	Q50 - 60		Q50 - 111	VD7 - 0646 - 301	Q92 - 1
FS6 - 0824 - 000	Q50 - 61	FS7 - 2171 - 000	Q11 - 12	VS1 - 0001 - 012	Q B - J 51
FS6 - 0825 - 000	Q58 - 17	FS7 - 5252 - 000	Q40 - 29	VS1 - 0279 - 002	Q B - J 108
FS6 - 0826 - 000	Q58 - 18	FY9 - 2034 - 000	Q02 - 1	VS1 - 0279 - 003	Q B - J 112
FS6 - 0828 - 000	Q59 - 11	PCB	Q B - J 1	VS1 - 0279 - 004	Q B - J 40
FS6 - 0829 - 000	Q50 - 62		Q B - J 2		Q B - J 106
FS6 - 0830 - 000	Q50 - 63		Q B - J 4		Q B - J 116
FS6 - 0831 - 000	Q59 - 12		Q B - J 5	VS1 - 0279 - 006	Q B - J 101
FS6 - 0832 - 000	Q50 - 106		Q B - J 6		Q B - J 714
FS6 - 0833 - 000	Q59 - 13		Q B - J 7		Q B - J 746
FS6 - 2368 - 000	Q13 - 30		Q B - J 8	VS1 - 0279 - 008	Q B - J 126
FS6 - 2569 - 000	Q54 - 16		Q B - J 9		Q B - J1096
FS6 - 2570 - 000	Q56 - 5		Q B - J 10	VS1 - 0280 - 006	Q B - J1016
FS6 - 2571 - 000	Q57 - 9		Q B - J 11	VS1 - 0842 - 002	Q B - J 17
FS6 - 2572 - 000	Q54 - 17		Q B - J 12		Q B - J 18
FS6 - 2573 - 000	Q50 - 98		Q B - J 13		Q B - J 116
FS6 - 2576 - 000	Q50 - 64		Q B - J 14		Q B - J 118
FS6 - 2578 - 000	Q59 - 14		Q B - J 15		Q B - J1007
FS6 - 2579 - 000	Q50 - 65		Q B - J 16	VS1 - 0842 - 003	Q B - J 3
FS6 - 2580 - 000	Q50 - 66		Q B - J 17		Q B - J 15
FS6 - 2581 - 000	Q50 - 67		Q B - J 34		Q B - J 16
FS6 - 2582 - 000	Q50 - 68		Q B - J 50		Q B - J 20
FS6 - 4199 - 000	Q50 - 69		Q B - J 58		Q B - J 36
FS6 - 8795 - 000	Q24 - 11		Q B - J 63		Q B - J 37
FS7 - 0346 - 000	Q18 - 31		Q B - J 84		Q B - J 44
	Q19 - 31		Q B - J 85		Q B - J 46
FS7 - 0347 - 000	Q18 - 32		Q B - J 88		Q B - J 68
	Q19 - 32		Q B - J 101		Q B - J 102
FS7 - 0349 - 000	Q18 - 33		Q B - J 102		Q B - J 103
	Q19 - 33		Q B - J 103		Q B - J 105
FS7 - 0350 - 000	Q18 - 3B		Q B - J 104		Q B - J 106
	Q19 - 3B		Q B - J 105		Q B - J 124
FS7 - 0351 - 000	Q18 - 3E		Q B - J 106		Q B - J 126
	Q19 - 3E		Q B - J 107		Q B - J 127
FS7 - 0354 - 000	Q22 - 9		Q B - J 108		Q B - J 128
FS7 - 0355 - 000	Q20 - 71		Q B - J 109		Q B - J 129
FS7 - 0356 - 000	Q20 - 72		Q B - J 110		Q B - J 131
FS7 - 0357 - 000	Q20 - 73		Q B - J 111		Q B - J 132
FS7 - 0358 - 000	Q20 - 74		Q B - J 112		Q B - J 201
FS7 - 0359 - 000	Q20 - 88		Q B - J 113		Q B - J 203
FS7 - 0371 - 000	Q40 - 25		Q B - J 114		Q B - J 301
FS7 - 0377 - 000	Q30 - 68		Q B - J 115		Q B - J 303
FS7 - 0402 - 000	Q12 - 13		Q B - J 116		Q B - J 309
FS7 - 0403 - 000	Q46 - 6		Q B - J 117		Q B - J 525
FS7 - 0404 - 000	Q45 - 7		Q B - J 118		Q B - J 981
FS7 - 0405 - 000	Q46 - 3		Q B - J 119		Q B - J1003
FS7 - 2081 - 000	Q18 - 20		Q B - J 120		Q B - J1004
	Q19 - 34		Q B - J 121		Q B - J1005
FS7 - 2082 - 000	Q10 - 25		Q B - J 122		Q B - J1008
FS7 - 2087 - 000	Q21 - 10		Q B - J 123		Q B - J1042
FS7 - 2088 - 000	Q20 - 75		Q B - J 124		Q B - J1048
	Q22 - 10		Q B - J 125		Q B - J1050
FS7 - 2089 - 000	Q24 - 17		Q B - J 126	VS1 - 0842 - 004	Q B - J1051
FS7 - 2090 - 000	Q20 - 76		Q B - J 127		Q B - J1052
FS7 - 2092 - 000	Q20 - 77		Q B - J 128		Q B - J1053
FS7 - 2093 - 000	Q20 - 78		Q B - J 602		Q B - J1064
FS7 - 2101 - 000	Q40 - 26		Q B - J 711		Q B - J 5
FS7 - 2102 - 000	Q40 - 27		Q B - J 712		Q B - J 14
FS7 - 2103 - 000	Q40 - 28		Q B - J 713		Q B - J 16
FS7 - 2107 - 000	Q30 - 69		Q B - J 714		Q B - J 17
FS7 - 2108 - 000	Q30 - 70		Q B - J 715		Q B - J 43
FS7 - 2109 - 000	Q30 - 71		Q B - J 716		Q B - J 115
FS7 - 2110 - 000	Q30 - 72		Q B - J 717		Q B - J 125
FS7 - 2111 - 000	Q30 - 73		Q B - J 718		Q B - J 208
FS7 - 2112 - 000	Q30 - 74		Q B - J 719		Q B - J 225
FS7 - 2114 - 000	Q31 - 14		Q B - J 720		Q B - J 308
FS7 - 2115 - 000	Q35 - 5		Q B - J 731		Q B - J 325
FS7 - 2117 - 000	Q34 - 5		Q B - J 732		Q B - J 425
FS7 - 2118 - 000	Q30 - 55		Q B - J 741		Q B - J1002
FS7 - 2120 - 000	Q37 - 10		Q B - J 742	VS1 - 0842 - 005	Q B - J 12
FS7 - 2121 - 000	Q30 - 51		Q B - J 743		Q B - J 19
FS7 - 2122 - 000	Q37 - 21		Q B - J 744		Q B - J 47
FS7 - 2123 - 000	Q37 - 20		Q B - J 745		Q B - J 113
FS7 - 2124 - 000	Q37 - 19		Q B - J 746		Q B - J 114
FS7 - 2125 - 000	Q37 - 9		Q B - J 747		Q B - J 119
FS7 - 2142 - 000	Q14 - 8		Q B - J 941		Q B - J 123
FS7 - 2143 - 000	Q13 - 19		Q B - J 971		Q B - J 202
FS7 - 2145 - 000	Q52 - 24		Q B - J 981		Q B - J 204
FS7 - 2146 - 000	Q55 - 3	RA1 - 2483 - 000	Q20 - 79		Q B - J 302
FS7 - 2147 - 000	Q50 - 9		Q22 - 11		Q B - J 304
FS7 - 2148 - 000	Q13 - 20		Q23 - 10		Q B - J 941

PART NUMBER	FIGURE & KEY NO.	PART NUMBER	FIGURE & KEY NO.	PART NUMBER	FIGURE & KEY NO.
VS1 - 0842 - 005	Q B - J1001	VS1 - 5057 - 006	Q B - J 71	VS1 - 6314 - 008	Q B - J 716
VS1 - 0842 - 006	Q B - J1049		Q B - J1017	VS1 - 6314 - 009	Q B - J 971
	Q B - J 2		Q B - J1044		Q B - J 32
	Q B - J 71		Q B - J1118		Q B - J 105
	Q B - J 745	VS1 - 5057 - 007	Q20 - 42A		Q B - J 117
	Q B - J1017		Q B - J 13	VS1 - 6314 - 010	Q B - J 120
	Q B - J1044	VS1 - 5057 - 008	Q30 - 31A		Q B - J 25
VS1 - 0842 - 007	Q B - J1118		Q B - J 69		Q B - J 26
	Q B - J 13		Q B - J1037	VS1 - 6314 - 012	Q B - J 104
VS1 - 0842 - 008	Q B - J 120		Q B - J1038		Q B - J 118
	Q B - J 10		Q B - J1046	VS1 - 6314 - 013	Q B - J 741
	Q B - J 15		Q B - J1047		Q B - J 115
	Q B - J 69		Q14 - 11B		Q B - J 122
	Q B - J1046	VS1 - 5057 - 009	Q20 - 54C	VS1 - 6314 - 014	Q B - J 124
	Q B - J1047		Q B - J1035	VS1 - 6318 - 004	Q B - J 110
VS1 - 0842 - 009	Q B - J 6		Q B - J1036	VS1 - 6319 - 016	Q B - J 43
	Q B - J1036		Q B - J1045	VS1 - 6319 - 018	Q B - J 45
	Q B - J1045	VS1 - 5057 - 010	Q B - J1062	VS1 - 6319 - 020	Q B - J 32
	Q B - J1092		Q B - J1092		Q B - J 25
VS1 - 0842 - 010	Q B - J 7		Q B - J1043		Q B - J 26
	Q B - J 125		Q B - J1061		Q22 - 6A
	Q B - J1043	VS1 - 5352 - 002	Q B - J1091	VS1 - 6320 - 009	Q B - J1035
VS1 - 0842 - 011	Q B - J1091	VS1 - 5452 - 007	Q B - J 117	VS1 - 6321 - 002	Q B - J 10
VS1 - 0842 - 014	Q B - J 742		Q B - J 1		Q B - J 12
	Q B - J 8		Q B - J 717		Q B - J 24
	Q B - J 14		Q16 - 6		Q B - J 50
VS1 - 0842 - 015	Q B - J 9	VS1 - 5729 - 002	Q B - J 38	VS1 - 6321 - 003	Q B - J 9
	Q B - J 11		Q B - J 72		Q B - J 11
VS1 - 0852 - 002	Q B - J 117		Q B - J1039		Q B - J 20
VS1 - 0852 - 003	Q B - J 101	VS1 - 5729 - 003	Q B - J1040		Q B - J 21
	Q B - J 107		Q B - J 39		Q B - J 22
	Q B - J 209		Q B - J 56		Q B - J 23
VS1 - 0852 - 007	Q B - J 121		Q B - J 57		Q B - J 29
VS1 - 0852 - 010	Q B - J 125	VS1 - 5824 - 002	Q B - J1033		Q B - J 30
VS1 - 5057 - 002	Q B - J 12	VS1 - 5824 - 003	Q B - J1010		Q B - J 31
	Q B - J 18		Q B - J1011		Q B - J 35
	Q B - J 24		Q B - J1012		Q B - J 48
	Q B - J 116		Q B - J1013		Q B - J 49
	Q B - J 118		Q B - J1034		Q B - J 55
	Q B - J1007		Q B - J1042		Q B - J 60
	Q B - J1033	VS1 - 5824 - 005	Q B - J 54		Q B - J 61
	Q34 - 2A		Q B - J1031		Q B - J 62
VS1 - 5057 - 003	Q50 - 104	VS1 - 5824 - 006	Q B - J1032		Q B - J 65
	Q B - J 20		Q B - J 53		Q B - J 66
	Q B - J 22		Q B - J1044		Q B - J 68
	Q B - J 62	VS1 - 5824 - 008	Q B - J1118		Q B - J 70
	Q B - J 68		Q B - J1037	VS1 - 6321 - 004	Q B - J1079
	Q B - J 301		Q B - J1038		Q B - J 7
	Q B - J 303		Q B - J1046		Q B - J 8
	Q B - J 309	VS1 - 5824 - 009	Q B - J1035		Q B - J 16
	Q B - J1004		Q B - J1036		Q B - J 34
	Q B - J1008		Q B - J1045		Q B - J 59
	Q B - J1042	VS1 - 5824 - 010	Q B - J1043		Q B - J 64
	Q B - J1048	VS1 - 5824 - 015	Q B - J1014		Q B - J 88
	Q B - J1079	VS1 - 6094 - 003	Q B - J 747	VS1 - 6321 - 005	Q B - J 19
	Q13 - 11A	VS1 - 6313 - 008	Q B - J 45		Q B - J 27
	Q14 - 11A		Q B - J 102		Q B - J 28
	Q30 - 76A		Q B - J 108		Q B - J 33
	Q56 - 1A		Q B - J 121		Q B - J1001
	Q57 - 3A	VS1 - 6313 - 009	Q B - J 32		Q B - J1031
VS1 - 5057 - 004	Q B - J 16		Q B - J 105	VS1 - 6321 - 006	Q B - J 53
	Q B - J 43		Q B - J 117		Q B - J 71
	Q B - J 115		Q B - J 120	VS1 - 6321 - 007	Q B - J 13
	Q B - J 225	VS1 - 6313 - 010	Q B - J 25	VS1 - 6321 - 008	Q B - J 69
	Q B - J 308		Q B - J 26		Q B - J1037
	Q B - J 425		Q B - J 104		Q B - J1038
	Q B - J1002	VS1 - 6313 - 012	Q B - J 118	VS1 - 6321 - 009	Q B - J1062
	Q12 - 17A		Q B - J 741	VS1 - 6321 - 010	Q B - J1061
	Q30 - 32A	VS1 - 6313 - 013	Q B - J 115	VS1 - 6321 - 013	Q B - J 4
	Q50 - 82A		Q B - J 122		Q B - J 5
	Q56 - 1C	VS1 - 6313 - 014	Q B - J 110		Q B - J 6
	Q58 - 14A	VS1 - 6314 - 004	Q B - J 43		Q B - J 58
VS1 - 5057 - 005	Q B - J 19		Q B - J 107		Q B - J 63
	Q B - J 47		Q B - J 127	VS1 - 6380 - 003	Q B - J 731
	Q B - J 302		Q B - J 718		Q15 - 1A
	Q B - J 304	VS1 - 6314 - 005	Q B - J 109	VS1 - 6383 - 010	Q B - J 4
	Q B - J1001		Q B - J 123	VS3 - 0108 - 002	Q B - J 41
	Q B - J1031		Q B - J 128		Q B - J 42
	Q B - J1032	VS1 - 6314 - 008	Q B - J 45	VS3 - 0108 - 004	Q B - J 40
	Q12 - 17B		Q B - J 102	VS3 - 0108 - 008	Q B - J1096
	Q20 - 54B		Q B - J 103	VS3 - 0134 - 013	Q B - J 111
	Q34 - 2B		Q B - J 108	VS3 - 5002 - 003	Q B - J 715
	Q50 - 107A		Q B - J 112	VS3 - 5083 - 002	Q B - J 1
	Q56 - 1B		Q B - J 119		Q B - J 38
VS1 - 5057 - 006	Q B - J 53		Q B - J 121		Q B - J 114

PART NUMBER	FIGURE & KEY NO.	PART NUMBER	FIGURE & KEY NO.	PART NUMBER	FIGURE & KEY NO.
VS3 - 5083 - 002	Q B - J1039	WS3 - 5160 - 000	Q B - J 743	XA9 - 0732 - 000	Q50 - 75
	Q B - J1040		Q B - J1039		Q54 - 20
VS3 - 5083 - 003	Q B - J 56	WS3 - 5292 - 000	Q B - J1040		Q55 - 4
	Q B - J 84		Q B - J 731		Q56 - 16
	Q B - J 113	WS3 - 5301 - 000	Q15 - 1B	XA9 - 0870 - 000	Q59 - 16
	Q B - J 719		Q B - J 38	XA9 - 0915 - 000	Q37 - 18
VS3 - 5083 - 005	Q B - J 712		Q B - J 39		Q20 - 83
	Q B - J 743		Q B - J 56		Q41 - 10
VS3 - 5083 - 006	Q B - J 713		Q B - J 57	XA9 - 0934 - 000	Q46 - 8
VS3 - 5083 - 007	Q B - J 732		Q B - J 72	XA9 - 0949 - 000	Q01 - 5
VS3 - 5083 - 010	Q B - J 85		Q B - J1039	XB1 - 2300 - 409	Q18 - 501
	Q B - J 711		Q B - J1040		Q19 - 501
VS4 - 0002 - 012	Q B - J 51	WS3 - 5358 - 000	Q B - J 53		Q30 - 501
VS9 - 5009 - 020	Q B - J 125		Q B - J 54		Q31 - 501
VT2 - 5161 - 016	Q B - J 45		Q B - J 747		Q34 - 501
	Q B - J 102		Q B - J1010		Q35 - 501
	Q B - J 108		Q B - J1011		Q45 - 501
	Q B - J 121		Q B - J1012		Q46 - 501
	Q20 - 40C		Q B - J1013		Q50 - 504
VT2 - 5161 - 018	Q B - J 32		Q B - J1014		Q52 - 507
	Q B - J 105		Q B - J1031		Q53 - 501
	Q B - J 117		Q B - J1032		Q56 - 501
	Q B - J 120		Q B - J1033	XB1 - 2300 - 609	Q12 - 503
	Q20 - 40B		Q B - J1034		Q14 - 501
VT2 - 5161 - 020	Q B - J 25		Q B - J1035		Q20 - 501
	Q B - J 26		Q B - J1036		Q22 - 501
	Q B - J 104		Q B - J1037		Q23 - 501
	Q20 - 40A		Q B - J1038		Q24 - 501
VT2 - 5161 - 024	Q B - J 118		Q B - J1043		Q30 - 502
	Q B - J 741		Q B - J1044		Q36 - 501
VT2 - 5161 - 026	Q B - J 115		Q B - J1045		Q50 - 503
	Q B - J 122		Q B - J1046		Q57 - 501
VT2 - 5161 - 028	Q B - J 110		Q B - J1118		Q58 - 501
WA7 - 0434 - 000	Q90 - 2	WS3 - 5467 - 000	Q B - J 111	XB1 - 2300 - 809	Q50 - 505
WC4 - 5159 - 000	Q19 - 16	WS3 - 5600 - 000	Q B - J 4	XB1 - 2301 - 209	Q18 - 502
WG8 - 5362 - 000	Q10 - 35	WS3 - 5649 - 000	Q B - J 2		Q19 - 502
	Q12 - 18	WS3 - 5666 - 000	Q B - J 67		Q36 - 502
	Q14 - 31	WS4 - 0218 - 000	Q B - J 51		Q57 - 502
	Q18 - 19	WS4 - 0220 - 000	Q B - J 51	XB1 - 2301 - 409	Q24 - 502
	Q19 - 35	WS6 - 5091 - 000	Q B - JD 1	XB1 - 2302 - 509	Q20 - 502
	Q20 - 80		Q50 - 108	XB1 - 2400 - 409	Q20 - 515
	Q22 - 2	WT1 - 0237 - 000	Q16 - 8		Q45 - 502
	Q30 - 77	WT1 - 5156 - 000	Q15 - 1C		Q50 - 506
	Q40 - 30	WT2 - 5178 - 000	Q30 - 33	XB1 - 2400 - 606	Q15 - 501
	Q46 - 4	X62 - 9681 - 000	Q15 - 1D	XB1 - 2400 - 609	Q12 - 501
	Q50 - 73	XA9 - 0195 - 000	Q50 - 74		Q13 - 504
	Q50 - 109		Q56 - 17		Q14 - 502
	Q56 - 15	XA9 - 0591 - 000	Q37 - 15		Q20 - 503
	Q57 - 15	XA9 - 0605 - 000	Q10 - 4G		Q30 - 504
	Q58 - 19		Q10 - 26		Q31 - 502
WG8 - 5382 - 000	Q45 - 5		Q14 - 9		Q32 - 501
	Q52 - 29		Q19 - 39		Q35 - 502
WG8 - 5428 - 000	Q13 - 12		Q24 - 18		Q36 - 503
	Q45 - 13		Q30 - 78		Q41 - 501
WS3 - 0437 - 000	Q B - J 40		Q32 - 4		Q45 - 503
	Q B - J 101		Q33 - 4		Q50 - 501
	Q B - J 106		Q37 - 16		Q52 - 501
	Q B - J 108	XA9 - 0628 - 000	Q14 - 26		Q53 - 502
	Q B - J 112	XA9 - 0629 - 000	Q10 - 12		Q55 - 501
	Q B - J 126		Q10 - 36		Q59 - 501
	Q B - J 714		Q11 - 6	XB1 - 2400 - 809	Q50 - 507
	Q B - J 746		Q11 - 16		Q53 - 503
	Q B - J1096		Q12 - 19	XB1 - 2401 - 006	Q54 - 504
WS3 - 0885 - 000	Q B - J 40		Q13 - 8	XB1 - 2401 - 206	Q12 - 502
	Q B - J 41		Q18 - 3D	XB1 - 2401 - 209	Q13 - 501
	Q B - J 42		Q18 - 18		Q30 - 505
	Q B - J1016		Q19 - 3D	XB1 - 2403 - 009	Q11 - 501
	Q B - J1096		Q19 - 36		Q15 - 502
WS3 - 1090 - 000	Q B - J 52		Q20 - 81	XB1 - 2500 - 609	Q13 - 503
	Q B - J 111		Q22 - 13	XB1 - 3400 - 809	Q50 - 508
WS3 - 1226 - 000	Q B - J 715		Q23 - 3	XB2 - 6300 - 607	Q18 - 510
WS3 - 5044 - 000	Q B - J 1		Q24 - 16		Q19 - 509
	Q16 - 7		Q37 - 17	XB2 - 7400 - 607	Q15 - 504
WS3 - 5160 - 000	Q B - J 1		Q45 - 14	XB2 - 8400 - 809	Q40 - 501
	Q B - J 38		Q46 - 7	XB4 - 7300 - 809	Q17 - 501
	Q B - J 56		Q50 - 10	XB4 - 7400 - 609	Q45 - 508
	Q B - J 84	XA9 - 0633 - 000	Q01 - 9	XB4 - 7400 - 806	Q58 - 502
	Q B - J 85		Q18 - 16	XB4 - 7400 - 809	Q12 - 504
	Q B - J 113		Q19 - 37	XB4 - 7401 - 009	Q10 - 502
	Q B - J 114		Q20 - 82	XB4 - 7401 - 207	Q10 - 501
	Q B - J 711		Q40 - 31		Q17 - 502
	Q B - J 712	XA9 - 0687 - 000	Q30 - 25	XB6 - 7300 - 609	Q20 - 504
	Q B - J 713	XA9 - 0732 - 000	Q30 - 80		Q22 - 502
	Q B - J 719		Q40 - 18		Q30 - 506
	Q B - J 732		Q41 - 9		Q40 - 502



PART NUMBER	FIGURE & KEY NO.	PART NUMBER	FIGURE & KEY NO.	PART NUMBER	FIGURE & KEY NO.
XB6 - 7300 - 809	Q20 - 505	XD3 - 2200 - 122	Q30 - 514		
	Q46 - 502		Q55 - 505		
XB6 - 7400 - 609	Q13 - 505	XD3 - 2200 - 142	Q18 - 507		
	Q18 - 504		Q19 - 507		
	Q19 - 504		Q20 - 512		
	Q41 - 502		Q30 - 512		
	Q50 - 516		Q45 - 507		
	Q54 - 501		Q52 - 504		
	Q55 - 502	XD3 - 2200 - 162	Q30 - 513		
XB6 - 7400 - 809	Q54 - 503		Q55 - 506		
XB7 - 2201 - 209	Q13 - 502	XD3 - 2200 - 202	Q20 - 514		
XD1 - 1106 - 220	Q20 - 516	XD3 - 2300 - 162	Q18 - 503		
XD1 - 1107 - 239	Q37 - 501		Q19 - 503		
XD1 - 1108 - 220	Q20 - 517	XD3 - 2300 - 202	Q50 - 514		
	Q24 - 506	XD9 - 0151 - 000	Q18 - 13		
XD1 - 1108 - 225	Q30 - 515		Q19 - 18		
XD1 - 4200 - 402	Q15 - 503		Q55 - 13		
	Q20 - 506	XF2 - 1117 - 740	Q20 - 90		
	Q22 - 503	XF2 - 1121 - 340	Q14 - 20		
XD2 - 1100 - 242	Q30 - 507	XF2 - 1312 - 160	Q30 - 20		
	Q34 - 502	XF2 - 1330 - 360	Q14 - 10		
	Q50 - 517	XF9 - 0333 - 000	Q20 - 20		
XD2 - 1100 - 322	Q18 - 505	XF9 - 0357 - 000	Q23 - 2		
	Q19 - 505	XF9 - 0358 - 000	Q20 - 62		
	Q20 - 507	XF9 - 0372 - 000	Q30 - 58		
	Q23 - 502	XF9 - 0422 - 000	Q20 - 57		
	Q30 - 508	XF9 - 0539 - 000	Q23 - 1		
	Q37 - 502	XF9 - 0591 - 000	Q20 - 14		
	Q40 - 503	XF9 - 0625 - 000	Q40 - 21		
	Q50 - 515	XF9 - 0646 - 000	Q20 - 35		
	Q52 - 502		Q56 - 14		
	Q56 - 503	XF9 - 0647 - 000	Q50 - 76		
XD2 - 1100 - 402	Q18 - 508	XF9 - 0648 - 000	Q50 - 99		
	Q19 - 508	XF9 - 0669 - 000	Q57 - 14		
	Q20 - 508	XF9 - 0693 - 000	Q30 - 57		
	Q30 - 509	XF9 - 0694 - 000	Q30 - 50		
	Q37 - 503	XF9 - 0695 - 000	Q30 - 47		
	Q40 - 504	XF9 - 0696 - 000	Q18 - 26		
	Q45 - 504		Q19 - 26		
XD2 - 1100 - 502	Q13 - 506	XF9 - 0697 - 000	Q22 - 12		
	Q14 - 503	XF9 - 0698 - 000	Q59 - 2		
	Q18 - 509	XG9 - 0131 - 000	Q50 - 77		
	Q19 - 510	XG9 - 0214 - 000	Q45 - 12		
	Q20 - 509	XG9 - 0337 - 000	Q30 - 44		
	Q23 - 503	XG9 - 0362 - 000	Q31 - 10		
	Q24 - 503	XG9 - 0365 - 000	Q18 - 17		
	Q30 - 510		Q19 - 13		
	Q31 - 503		Q20 - 91		
	Q34 - 503		Q30 - 42		
	Q35 - 503		Q52 - 16		
	Q40 - 505		Q55 - 14		
	Q50 - 510	XG9 - 0403 - 000	Q20 - 65		
	Q55 - 503		Q24 - 8		
	Q56 - 502	XG9 - 0407 - 000	Q20 - 34		
	Q57 - 503	XZ9 - 0465 - 000	Q13 - 14		
	Q58 - 503				
XD2 - 1100 - 642	Q13 - 507				
	Q14 - 504				
	Q18 - 506				
	Q19 - 506				
	Q20 - 510				
	Q23 - 504				
	Q24 - 504				
	Q30 - 503				
	Q30 - 511				
	Q40 - 506				
	Q45 - 505				
	Q50 - 511				
	Q52 - 503				
	Q54 - 502				
	Q55 - 504				
	Q59 - 502				
XD2 - 1100 - 802	Q50 - 502				
XD2 - 2100 - 302	Q52 - 505				
XD2 - 2100 - 502	Q37 - 504				
XD2 - 2300 - 402	Q34 - 504				
XD2 - 3100 - 152	Q50 - 512				
XD3 - 1300 - 082	Q50 - 513				
	Q52 - 506				
XD3 - 1300 - 102	Q50 - 509				
XD3 - 2200 - 102	Q20 - 511				
	Q45 - 506				
	Q59 - 503				
XD3 - 2200 - 122	Q20 - 513				
	Q24 - 505				

# D2 NUMERICAL INDEX (Paper Folding Unit-B1)

PART NUMBER	FIGURE & KEY NO.	PART NUMBER	FIGURE & KEY NO.	PART NUMBER	FIGURE & KEY NO.
FA1 - 4842 - 030	Q31 - 1	FB4 - 8965 - 000	Q10 - 2	FG2 - 6904 - 000	Q37 - 2
FA2 - 5970 - 000	Q13 - 5	FB4 - 8966 - 000	Q10 - 3	FG2 - 7911 - 000	Q33 - 25
FA3 - 7418 - 000	Q31 - 2	FB4 - 8968 - 000	Q13 - 21	FG2 - 7912 - 000	Q34 - 3
	Q32 - 1	FB4 - 8969 - 000	Q13 - 19	FG3 - 0087 - 000	Q90 -
FA3 - 7419 - 000	Q31 - 3	FB4 - 8977 - 000	Q35 - 1	FG3 - 0538 - 000	Q B - J 791
	Q32 - 2	FB4 - 8978 - 000	Q10 - 17		Q B - J 792
	Q35 - 2		Q35 - 4		Q B - J1125
FA4 - 2275 - 000	Q12 - 25	FB4 - 8979 - 000	Q13 - 20		Q12 - 39
FA4 - 2278 - 000	Q12 - 9	FB4 - 8980 - 000	Q02 - 21	FG3 - 0539 - 000	Q10 - 16
FA4 - 2281 - 000	Q13 - 10	FB4 - 8981 - 000	Q36 - 1	FG3 - 0541 - 000	Q13 - 22
FA4 - 2285 - 000	Q11 - 11	FB4 - 8982 - 000	Q36 - 2	FG3 - 0542 - 000	Q32 - 5
FA4 - 2286 - 000	Q11 - 12	FB4 - 8986 - 000	Q13 - 8	FG3 - 0964 - 000	Q34 - 5
FA4 - 2287 - 000	Q11 - 13	FB4 - 8995 - 000	Q11 - 6	FG3 - 0965 - 000	Q33 - 23
FA4 - 2288 - 000	Q13 - 14	FB4 - 8996 - 000	Q11 - 21	FG3 - 0966 - 000	Q36 - 6
FA4 - 2289 - 000	Q13 - 15	FB4 - 8998 - 000	Q11 - 22A	FG3 - 0967 - 000	Q37 - 3
FA4 - 2290 - 000	Q13 - 16	FB4 - 8999 - 000	Q31 - 29	FG6 - 3251 - 000	Q10 -
FA4 - 2313 - 000	Q11 - 17		Q33 - 8A	FG6 - 3257 - 000	Q21 -
FA4 - 2317 - 000	Q34 - 2	FC2 - 1250 - 000	Q34 - 1	FG6 - 3260 - 000	Q31 -
FA4 - 2332 - 000	Q12 - 21	FC2 - 4248 - 000	Q13 - 7	FG6 - 3261 - 000	Q32 -
	Q33 - 14	FC2 - 4260 - 000	Q02 - 18	FG6 - 3262 - 000	Q33 -
FA4 - 2336 - 000	Q33 - 1	FC2 - 4261 - 000	Q02 - 19	FG6 - 3263 - 000	Q35 -
FA4 - 2340 - 000	Q31 - 30	FC2 - 4262 - 000	Q02 - 4	FG6 - 3264 - 000	Q34 -
FA4 - 2341 - 000	Q13 - 9	FC2 - 4264 - 000	Q02 - 16	FG6 - 3266 - 000	Q20 -
FA4 - 2342 - 000	Q13 - 13	FC2 - 4267 - 000	Q10 - 4	FG6 - 3267 - 000	Q36 -
FA4 - 2348 - 000	Q34 - 8	FC2 - 4268 - 000	Q12 - 23	FG6 - 3276 - 000	Q37 -
FA4 - 2349 - 000	Q34 - 9	FC2 - 4269 - 000	Q31 - 8	FH7 - 5062 - 000	Q12 - 32
FA4 - 2350 - 000	Q34 - 10	FC2 - 4276 - 000	Q10 - 5		Q34 - 4
FA4 - 2351 - 000	Q34 - 11	FC2 - 4277 - 000	Q02 - 7	FH7 - 5750 - 000	Q36 - 7
FA4 - 2352 - 000	Q34 - 12	FC2 - 4278 - 000	Q02 - 5	FH7 - 5761 - 000	Q37 - 4
FA4 - 2353 - 000	Q34 - 13	FC2 - 4279 - 000	Q02 - 6	FH7 - 5876 - 000	Q03 - 10
FA4 - 2354 - 000	Q34 - 14	FC2 - 4282 - 000	Q31 - 9	FS1 - 1187 - 000	Q12 - 37
FA4 - 2355 - 000	Q34 - 15	FC2 - 4284 - 000	Q13 - 6		Q31 - 18
FA4 - 2356 - 000	Q34 - 16	FC2 - 4291 - 000	Q10 - 6		Q33 - 17
FA4 - 2362 - 000	Q13 - 17	FC2 - 4295 - 000	Q31 - 12	FS1 - 1213 - 000	Q31 - 19
FA4 - 2363 - 000	Q34 - 17	FC2 - 4302 - 000	Q11 - 3		Q33 - 18
FA4 - 2364 - 000	Q11 - 5	FC2 - 4309 - 000	Q10 - 7	FS1 - 1376 - 000	Q12 - 30
FA4 - 2371 - 000	Q33 - 7	FC2 - 4310 - 000	Q33 - 9	FS1 - 1433 - 000	Q12 - 31
FA4 - 6702 - 000	Q01 - 6	FC2 - 4311 - 000	Q02 - 8	FS1 - 1435 - 000	Q31 - 20
FA5 - 5377 - 000	Q20 - 1	FC2 - 4312 - 000	Q02 - 9		Q33 - 19
FA6 - 8230 - 000	Q21 - 1	FC2 - 4314 - 000	Q33 - 10	FS1 - 1451 - 030	Q02 - 12
FA6 - 8304 - 000	Q21 - 2	FC2 - 4333 - 000	Q31 - 13	FS1 - 3159 - 000	Q12 - 19
FA9 - 2277 - 000	Q12 - 38		Q33 - 11	FS1 - 3162 - 000	Q11 - 19
FB3 - 0123 - 030	Q02 - 22	FC2 - 4343 - 000	Q10 - 8	FS1 - 3163 - 000	Q12 - 12
FB4 - 8245 - 000	Q02 - 1	FC2 - 4344 - 000	Q10 - 9	FS1 - 9076 - 000	Q13 - 18
FB4 - 8299 - 000	Q03 - 2	FC2 - 4345 - 000	Q10 - 10		Q31 - 21
FB4 - 8300 - 000	Q03 - 1	FC2 - 4354 - 000	Q11 - 14	FS1 - 9078 - 000	Q10 - 12
FB4 - 8301 - 000	Q03 - 3	FC2 - 4355 - 000	Q11 - 10	FS2 - 0384 - 000	Q11 - 15
FB4 - 8308 - 000	Q03 - 12	FC2 - 4356 - 000	Q02 - 10	FS2 - 0386 - 000	Q31 - 23
FB4 - 8327 - 000	Q03 - 4	FC2 - 4358 - 000	Q02 - 23		Q33 - 20
FB4 - 8330 - 000	Q03 - 9	FC2 - 5100 - 000	Q12 - 2	FS2 - 0387 - 000	Q12 - 14
FB4 - 8331 - 000	Q03 - 5		Q35 - 3	FS2 - 0388 - 000	Q12 - 20
FB4 - 8334 - 000	Q03 - 11	FC2 - 6544 - 000	Q01 - 8	FS2 - 1542 - 000	Q02 - 13
FB4 - 8335 - 000	Q03 - 6	FC2 - 6548 - 000	Q12 - 22	FS2 - 2261 - 000	Q11 - 4
FB4 - 8722 - 000	Q01 - 3	FE6 - 0780 - 000	Q11 - 16	FS2 - 2264 - 000	Q34 - 7
FB4 - 8736 - 000	Q01 - 2	FE9 - 0089 - 000	Q33 - 15	FS2 - 2265 - 000	Q34 - 6
FB4 - 8737 - 000	Q01 - 7	FF1 - 6572 - 000	Q13 - 1		Q36 - 3
FB4 - 8738 - 000	Q01 - 10	FF1 - 6573 - 000	Q13 - 2		Q37 - 1
FB4 - 8739 - 000	Q01 - 5	FF3 - 1632 - 000	Q02 - 11	FS2 - 3470 - 000	Q21 - 6
FB4 - 8755 - 000	Q01 - 1	FF3 - 1634 - 000	Q21 - 5	FS2 - 3745 - 000	Q21 - 7
FB4 - 8756 - 000	Q12 - 7	FF3 - 1635 - 000	Q31 - 17	FS2 - 3819 - 000	Q20 - 2
FB4 - 8758 - 000	Q12 - 1	FF3 - 1637 - 000	Q01 - 9	FS2 - 6438 - 000	Q12 - 40
FB4 - 8766 - 000	Q31 - 4	FF3 - 1638 - 000	Q11 - 8	FS2 - 6560 - 000	Q12 - 15
FB4 - 8767 - 000	Q31 - 7	FF3 - 1640 - 000	Q12 - 24	FS2 - 6561 - 000	Q11 - 24
FB4 - 8768 - 020	Q33 - 2	FF3 - 1642 - 000	Q12 - 11		Q21 - 8
FB4 - 8771 - 000	Q33 - 3	FF3 - 1644 - 000	Q12 - 26	FS3 - 0641 - 000	Q21 - 9
FB4 - 8772 - 000	Q31 - 15		Q13 - 11	FS4 - 0434 - 000	Q12 - 36
FB4 - 8775 - 000	Q12 - 6	FF3 - 1645 - 000	Q20 - 3		Q31 - 22
FB4 - 8776 - 000	Q12 - 8	FF3 - 1647 - 000	Q13 - 12	FS4 - 2168 - 000	Q21 - 3
FB4 - 8781 - 000	Q11 - 23	FF3 - 2308 - 000	Q11 - 20	FS4 - 2463 - 000	Q10 - 13
FB4 - 8782 - 000	Q10 - 11	FF3 - 2309 - 000	Q11 - 1	FS4 - 2464 - 000	Q02 - 15
FB4 - 8784 - 000	Q31 - 10	FF3 - 3750 - 000	Q31 - 14	FS4 - 2465 - 000	Q31 - 26
FB4 - 8785 - 000	Q11 - 2	FF3 - 3876 - 000	Q90 - J800		Q33 - 13
FB4 - 8787 - 000	Q31 - 11	FF3 - 3877 - 000	Q34 - 18		Q33 - 21
FB4 - 8789 - 000	Q02 - 20	FF5 - 8562 - 000	Q12 - 18	FS5 - 9213 - 000	Q12 - 16
FB4 - 8790 - 000	Q12 - 5	FF5 - 8563 - 000	Q12 - 27	FS5 - 9216 - 000	Q02 - 25
FB4 - 8792 - 000	Q12 - 3	FF5 - 8565 - 000	Q33 - 8	FS7 - 0390 - 000	Q12 - 41
FB4 - 8793 - 000	Q12 - 4	FF5 - 8567 - 000	Q31 - 16	FS7 - 0391 - 000	Q33 - 16
FB4 - 8796 - 000	Q33 - 4		Q33 - 12	FS7 - 2137 - 000	Q12 - 33
FB4 - 8797 - 000	Q33 - 5	FF5 - 8568 - 000	Q32 - 3	FS7 - 2138 - 000	Q21 - 4
FB4 - 8798 - 000	Q33 - 6		Q36 - 8	FS9 - 0064 - 000	Q02 - 17
FB4 - 8801 - 000	Q13 - 3	FF5 - 8570 - 000	Q11 - 18	FS9 - 0065 - 000	Q02 - 24
FB4 - 8802 - 000	Q10 - 1	FF5 - 8571 - 000	Q12 - 29	PCB	Q B - J 791
FB4 - 8803 - 000	Q02 - 2	FF5 - 8572 - 000	Q13 - 4		Q B - J 792
FB4 - 8804 - 000	Q02 - 3	FF5 - 8573 - 000	Q12 - 17		Q B - J 793
FB4 - 8962 - 000	Q01 - 4	FF5 - 8577 - 000	Q11 - 22		Q B - J 794

PART NUMBER	FIGURE & KEY NO.	PART NUMBER	FIGURE & KEY NO.	PART NUMBER	FIGURE & KEY NO.
PCB	Q B - J 795	WS3 - 5306 - 000	Q B - J1100	XF9 - 0604 - 000	Q12 - 34
	Q B - J 796	WT2 - 5041 - 000	Q10 - 16B	XF9 - 0605 - 000	Q12 - 10
	Q B - J 797		Q12 - 39A	XG3 - 6012 - 405	Q21 - 10
	Q B - J 798		Q31 - 14A	XG3 - 8016 - 505	Q12 - 35
	Q B - J 799		Q32 - 5A		Q21 - 11
	Q B - J1031		Q33 - 23A		Q31 - 28
	Q B - J1035		Q34 - 5A	XG9 - 0131 - 000	Q11 - 7
	Q B - J1041		Q36 - 5	XG9 - 0387 - 000	Q13 - 23
RA1 - 2483 - 000	Q12 - 28		Q36 - 6A	XH9 - 0101 - 000	Q31 - 27
VD7 - 1621 - 001	Q90 - FU791	XA9 - 0605 - 000	Q03 - 13		Q33 - 24
VS1 - 0279 - 002	Q B - J 796	XA9 - 0849 - 000	Q03 - 7		
	Q B - J1098	XB1 - 2300 - 409	Q03 - 504		
	Q B - J1102		Q34 - 501		
	Q B - J1106	XB1 - 2300 - 606	Q31 - 501		
	Q B - J1115		Q33 - 504		
	Q B - J1116	XB1 - 2300 - 609	Q02 - 501		
VS1 - 0279 - 004	Q B - J 798		Q33 - 501		
	Q B - J1114		Q34 - 502		
VS1 - 0279 - 006	Q B - J 799	XB1 - 2301 - 209	Q10 - 501		
VS1 - 0279 - 007	Q B - J1101	XB1 - 2400 - 606	Q12 - 507		
VS1 - 0279 - 008	Q B - J 793		Q31 - 504		
	Q B - J1096	XB1 - 2400 - 609	Q20 - 501		
VS1 - 0280 - 002	Q B - J1115	XB1 - 2403 - 509	Q11 - 502		
	Q B - J1116	XB6 - 7300 - 409	Q12 - 503		
	Q B - J1117		Q36 - 501		
VS1 - 0280 - 004	Q B - J1114		Q37 - 501		
VS1 - 0842 - 003	Q B - J 795	XB6 - 7300 - 609	Q10 - 502		
	Q B - J1093		Q31 - 502		
	Q B - J1094		Q35 - 502		
	Q B - J1095	XB6 - 7400 - 609	Q01 - 501		
	Q B - J1103		Q02 - 502		
	Q B - J1104		Q10 - 503		
	Q B - J1107		Q11 - 503		
	Q B - J1108		Q12 - 504		
	Q B - J1110		Q13 - 501		
	Q B - J1111		Q21 - 501		
	Q B - J1113		Q31 - 503		
VS1 - 0842 - 004	Q B - J1109		Q32 - 501		
VS1 - 0842 - 005	Q B - J1112		Q33 - 502		
VS1 - 0842 - 006	Q B - J 797		Q35 - 501		
	Q B - J1105		Q36 - 502		
VS1 - 0842 - 009	Q B - J 794		Q37 - 502		
	Q B - J1092	XB7 - 2100 - 409	Q11 - 504		
VS1 - 0842 - 010	Q B - J1091	XD1 - 1106 - 232	Q33 - 506		
	Q B - J1100	XD1 - 1108 - 225	Q11 - 507		
VS1 - 0852 - 010	Q B - J1100	XD1 - 4200 - 402	Q13 - 503		
VS1 - 5057 - 003	Q B - J1093	XD2 - 1100 - 242	Q34 - 503		
	Q B - J1108	XD2 - 1100 - 322	Q03 - 501		
	Q B - J1110		Q12 - 505		
	Q03 - 8	XD2 - 1100 - 402	Q12 - 502		
	Q10 - 16A	XD2 - 1100 - 502	Q02 - 503		
	Q13 - 22A		Q10 - 504		
VS1 - 5057 - 004	Q B - J1109		Q12 - 506		
	Q13 - 22B		Q13 - 502		
VS1 - 5057 - 006	Q B - J1105		Q21 - 502		
	Q37 - 3A		Q31 - 505		
VS3 - 0108 - 002	Q B - J1098		Q33 - 503		
VS3 - 5125 - 020	Q B - J1100		Q34 - 504		
VS9 - 5009 - 020	Q B - J1100	XD2 - 1100 - 642	Q02 - 504		
WC4 - 5126 - 000	Q10 - 14		Q10 - 505		
WG1 - 0373 - 000	Q90 - LED791		Q11 - 506		
	Q90 - LED792		Q12 - 508		
WG8 - 5362 - 000	Q02 - 14		Q20 - 502		
	Q10 - 15		Q21 - 503		
	Q31 - 25		Q31 - 506		
	Q32 - 4	XD2 - 1100 - 802	Q02 - 505		
	Q33 - 22	XD2 - 1200 - 642	Q02 - 506		
	Q36 - 4	XD2 - 2100 - 302	Q34 - 505		
WS3 - 0437 - 000	Q B - J 793	XD2 - 3100 - 152	Q11 - 501		
	Q B - J 796	XD3 - 1160 - 162	Q03 - 502		
	Q B - J 798	XD3 - 1300 - 162	Q03 - 503		
	Q B - J 799	XD3 - 2100 - 082	Q12 - 509		
	Q B - J1096	XD3 - 2200 - 082	Q21 - 506		
	Q B - J1098	XD3 - 2200 - 122	Q12 - 501		
	Q B - J1101		Q31 - 507		
	Q B - J1102		Q33 - 505		
	Q B - J1106	XD3 - 2200 - 142	Q12 - 510		
	Q B - J1114		Q31 - 508		
	Q B - J1115	XD3 - 2200 - 162	Q21 - 504		
	Q B - J1116	XD3 - 2200 - 212	Q11 - 505		
WS3 - 0885 - 000	Q B - J1098	XD3 - 2300 - 142	Q21 - 505		
	Q B - J1114	XF2 - 2506 - 164	Q12 - 13		
	Q B - J1115	XF9 - 0430 - 000	Q21 - 12		
	Q B - J1117	XF9 - 0602 - 000	Q11 - 9		
WS3 - 1057 - 000	Q B - J1116	XF9 - 0603 - 000	Q20 - 4		

# D3 NUMERICAL INDEX (Cover Insertion Unit-A1)

PART NUMBER	FIGURE & KEY NO.	PART NUMBER	FIGURE & KEY NO.	PART NUMBER	FIGURE & KEY NO.
FA4 - 1159 - 000	P30 - 1	FB4 - 8936 - 000	P01 - 9	FS7 - 2039 - 000	P11 - 31
FA6 - 8623 - 000	P11 - 69	FB4 - 8939 - 000	P01 - 1	FS7 - 2151 - 000	P11 - 84
FA6 - 8685 - 000	P02 - 1	FB4 - 8940 - 000	P01 - 2	FS7 - 2152 - 000	P01 - 5
FB1 - 7018 - 000	P01 - 23	FB4 - 8941 - 000	P01 - 12	FS7 - 2154 - 000	P11 - 27
	P11 - 45	FB4 - 8942 - 000	P01 - 16	FS7 - 2155 - 000	P20 - 5
	P11 - 64	FB4 - 8943 - 000	P01 - 25	PCB	P B - J 841
	P11 - 73		P11 - 46		P B - J 842
FB3 - 3834 - 000	P01 - 15		P11 - 66		P B - J 844
FB3 - 7269 - 000	P20 - 10		P11 - 74		P B - J 845
FB3 - 7285 - 000	P11 - 24A	FB4 - 8946 - 000	P01 - 10		P B - J 846
FB4 - 2131 - 000	P11 - 70	FB4 - 8947 - 000	P01 - 17		P B - J 847
FB4 - 6991 - 000	P30 - 14	FB4 - 8948 - 000	P11 - 75		P B - J1070
FB4 - 7556 - 000	P11 - 36	FB4 - 8950 - 000	P30 - 23		P B - J1071
FB4 - 7558 - 000	P11 - 44	FB5 - 3192 - 000	P14 - 4A	RS5 - 9003 - 000	P11 - 28
FB4 - 7563 - 000	P11 - 1	FB5 - 3193 - 000	P12 - 7	VS1 - 0279 - 002	P B - J 847
FB4 - 7567 - 000	P11 - 2	FB5 - 3194 - 000	P02 - 10		P B - J1078
FB4 - 7568 - 000	P11 - 3	FB5 - 3195 - 000	P02 - 11	VS1 - 0842 - 002	P B - J1069
FB4 - 7570 - 000	P11 - 4	FB5 - 3196 - 000	P12 - 9		P B - J1070
FB4 - 7571 - 000	P11 - 5	FB5 - 3197 - 000	P01 - 22		P B - J1071
FB4 - 7572 - 000	P11 - 6	FB5 - 3200 - 000	P02 - 12		P B - J1073
FB4 - 7573 - 000	P11 - 24B	FC1 - 2309 - 000	P02 - 9		P B - J1075
FB4 - 7578 - 000	P11 - 58	FC1 - 6179 - 000	P12 - 6	VS1 - 0842 - 003	P B - J1064
FB4 - 7582 - 000	P11 - 51	FC2 - 1227 - 000	P30 - 24		P B - J1065
FB4 - 7583 - 000	P11 - 79	FC2 - 1258 - 000	P30 - 25		P B - J1066
FB4 - 7584 - 000	P11 - 7	FC2 - 1291 - 000	P20 - 7		P B - J1067
FB4 - 7585 - 000	P11 - 8	FC2 - 1303 - 000	P14 - 2		P B - J1068
FB4 - 7586 - 000	P11 - 37	FC2 - 1369 - 000	P30 - 26		P B - J1074
FB4 - 7587 - 000	P11 - 38	FC2 - 1370 - 000	P30 - 27		P B - J1076
FB4 - 7588 - 000	P11 - 39	FC2 - 1371 - 000	P30 - 28		P B - J1077
FB4 - 7599 - 000	P11 - 9	FC2 - 1827 - 000	P30 - 29		P B - J1079
FB4 - 7636 - 000	P30 - 15	FC2 - 2146 - 000	P14 - 3		P B - J1080
FB4 - 7638 - 000	P30 - 16	FF1 - 6572 - 000	P01 - 13		P B - J1081
FB4 - 7639 - 000	P30 - 17	FF3 - 3867 - 000	P02 - 4		P B - J1082
FB4 - 7640 - 000	P30 - 2	FF3 - 3868 - 000	P01 - 3	VS1 - 0842 - 004	P B - J1072
FB4 - 7641 - 000	P30 - 3	FF3 - 3869 - 000	P11 - 21	VS1 - 0842 - 005	P B - J 844
FB4 - 7642 - 000	P30 - 4	FF3 - 3870 - 000	P11 - 22	VS1 - 0842 - 006	P B - J 846
FB4 - 7645 - 000	P30 - 5	FF3 - 3871 - 000	P11 - 47		P B - J1063
FB4 - 7646 - 000	P30 - 18	FF3 - 3874 - 000	P11 - 87	VS1 - 0842 - 010	P B - J 845
FB4 - 7647 - 000	P30 - 19	FF5 - 6194 - 000	P01 - 18	VS1 - 0842 - 012	P B - J 842
FB4 - 7648 - 000	P30 - 20	FF5 - 8205 - 000	P11 - 23	VS1 - 5057 - 002	P B - J1069
FB4 - 7650 - 000	P30 - 21	FF5 - 8595 - 000	P11 - 24		P B - J1073
FB4 - 7651 - 000	P30 - 22	FF5 - 8596 - 000	P14 - 4		P B - J1075
FB4 - 7662 - 000	P11 - 10	FF5 - 8597 - 000	P11 - 25		P11 - 21A
FB4 - 7663 - 000	P01 - 8	FF5 - 8598 - 000	P11 - 54	VS1 - 5057 - 003	P B - J1064
	P11 - 11	FF5 - 8605 - 000	P11 - 61		P B - J1074
FB4 - 7664 - 000	P11 - 12	FF5 - 8607 - 000	P11 - 68		P B - J1080
FB4 - 7669 - 000	P11 - 13	FF5 - 8608 - 000	P11 - 71		P02 - 4A
FB4 - 7670 - 000	P11 - 14	FF5 - 8616 - 000	P02 - 5		P11 - 22A
FB4 - 7710 - 000	P12 - 1	FF5 - 8617 - 000	P01 - 20	VS1 - 5057 - 004	P B - J1072
FB4 - 7711 - 000	P12 - 2	FG2 - 9361 - 000	P11 - 50	VS1 - 5057 - 006	P B - J1063
FB4 - 7768 - 000	P11 - 40	FG2 - 9362 - 000	P11 - 78		P11 - 47A
FB4 - 8031 - 000	P11 - 41	FG3 - 0088 - 000	P11 - 81	VS1 - 5824 - 009	P B - J 841
FB4 - 8032 - 000	P11 - 42	FG3 - 0981 - 000	P02 - 2		P B - J1062
FB4 - 8033 - 000	P11 - 43	FG6 - 3303 - 000	P14 -	VS1 - 5824 - 010	P B - J1061
FB4 - 8875 - 000	P11 - 15	FG6 - 3304 - 000	P30 -	VS1 - 6053 - 018	P B - J 841
FB4 - 8876 - 000	P11 - 16	FG6 - 3307 - 000	P20 -	VS1 - 6094 - 009	P B - J 841
FB4 - 8877 - 000	P11 - 17	FG6 - 3310 - 000	P12 -	WG8 - 5362 - 000	P01 - 26
FB4 - 8878 - 000	P30 - 6	FH6 - 1637 - 000	P20 - 1		P11 - 48
FB4 - 8880 - 000	P11 - 76	FH7 - 5874 - 000	P11 - 57	WS3 - 0437 - 000	P B - J 847
FB4 - 8884 - 000	P30 - 7	FH7 - 5877 - 000	P11 - 26		P B - J1078
FB4 - 8886 - 000	P12 - 3	FH7 - 5945 - 000	P11 - 83	WS3 - 5358 - 000	P B - J 841
FB4 - 8887 - 000	P12 - 4	FN5 - 0151 - 000	P12 - 8		P B - J1061
FB4 - 8888 - 000	P10 - 4	FS1 - 1189 - 000	P30 - 8		P B - J1062
FB4 - 8892 - 000	P01 - 24	FS1 - 1376 - 000	P11 - 88	WT2 - 0409 - 000	P02 - 3
	P11 - 49	FS1 - 1508 - 000	P30 - 9	XA9 - 0629 - 000	P01 - 6
	P11 - 65	FS1 - 1528 - 000	P11 - 89		P02 - 6
FB4 - 8894 - 000	P11 - 59	FS1 - 9167 - 000	P11 - 82	XA9 - 0685 - 000	P01 - 19
FB4 - 8895 - 000	P11 - 60	FS1 - 9194 - 000	P01 - 4	XA9 - 0721 - 000	P01 - 28
FB4 - 8896 - 000	P14 - 1	FS2 - 3514 - 000	P01 - 21	XA9 - 0892 - 000	P02 - 8
FB4 - 8897 - 000	P10 - 5	FS2 - 6466 - 000	P11 - 62		P11 - 33
FB4 - 8899 - 000	P30 - 32	FS3 - 0137 - 000	P30 - 10		P20 - 6
FB4 - 8900 - 000	P12 - 5	FS4 - 0177 - 000	P12 - 10	XA9 - 0894 - 000	P11 - 80
FB4 - 8901 - 000	P11 - 18	FS5 - 0748 - 000	P11 - 86	XA9 - 1028 - 000	P30 - 30
FB4 - 8905 - 000	P11 - 19	FS5 - 3732 - 000	P20 - 2	XA9 - 1035 - 000	P11 - 72
FB4 - 8906 - 000	P11 - 20	FS5 - 3803 - 000	P01 - 11	XB1 - 1300 - 609	P30 - 507
FB4 - 8912 - 000	P11 - 52	FS5 - 6158 - 000	P11 - 32	XB1 - 2300 - 409	P11 - 507
FB4 - 8914 - 000	P11 - 55	FS5 - 6243 - 000	P11 - 85		P30 - 501
FB4 - 8917 - 000	P11 - 77	FS5 - 6323 - 000	P20 - 3	XB1 - 2300 - 609	P01 - 506
FB4 - 8918 - 000	P11 - 53	FS5 - 6661 - 000	P01 - 27		P11 - 501
FB4 - 8919 - 000	P11 - 56	FS6 - 0094 - 000	P11 - 29	XB1 - 2400 - 409	P20 - 501
FB4 - 8920 - 000	P10 - 1	FS7 - 0314 - 000	P11 - 30	XB1 - 2400 - 606	P11 - 502
FB4 - 8921 - 000	P10 - 2	FS7 - 0318 - 000	P30 - 11	XB1 - 2400 - 609	P01 - 501
FB4 - 8922 - 000	P10 - 3	FS7 - 0322 - 000	P30 - 12	XB1 - 2500 - 806	P02 - 501
FB4 - 8925 - 000	P11 - 67	FS7 - 0397 - 000	P11 - 63	XB4 - 7300 - 609	P12 - 501
FB4 - 8935 - 000	P02 - 13	FS7 - 2024 - 000	P20 - 4	XB4 - 7400 - 809	P10 - 501

## Cover Insertion Unit-A1

PART NUMBER	FIGURE & KEY NO.	PART NUMBER	FIGURE & KEY NO.	PART NUMBER	FIGURE & KEY NO.
XB4 - 7401 - 009	P11 - 503				
XB6 - 7300 - 409	P30 - 508				
XB6 - 7300 - 609	P11 - 508				
XD2 - 1100 - 242	P01 - 507				
	P11 - 510				
XD2 - 1100 - 322	P11 - 509				
	P30 - 502				
XD2 - 1100 - 402	P11 - 514				
	P20 - 503				
XD2 - 1100 - 502	P01 - 503				
	P11 - 504				
	P20 - 502				
	P30 - 503				
XD2 - 1100 - 642	P01 - 504				
	P11 - 505				
	P30 - 504				
XD2 - 1100 - 802	P30 - 509				
XD2 - 2100 - 402	P11 - 513				
XD2 - 2100 - 602	P12 - 502				
XD2 - 2100 - 802	P01 - 502				
	P11 - 506				
	P30 - 505				
XD3 - 1200 - 102	P11 - 511				
XD3 - 1200 - 122	P01 - 505				
XD3 - 1300 - 162	P11 - 512				
XD3 - 2200 - 102	P30 - 506				
XD9 - 0152 - 000	P11 - 34				
XF2 - 1607 - 840	P20 - 8				
XF2 - 1612 - 460	P20 - 9				
XF2 - 1618 - 040	P02 - 7				
XF9 - 0684 - 000	P30 - 13				
XG9 - 0211 - 000	P30 - 31				
XG9 - 0237 - 000	P11 - 35				
XG9 - 0365 - 000	P01 - 7				
XZ9 - 0289 - 000	P01 - 14				



Prepared by  
OFFICE IMAGING PRODUCTS TECHNICAL SUPPORT DIV.  
CANON INC.  
Printed in Japan

REVISION 0 [ JULY 1999 ]  
REVISION 1 [ SEPT. 2000 ]

5-1, Hakusan 7-chome, Toride-city, Ibaraki 302-8501, Japan

# Canon



This publication is printed on  
100% reprocessed paper.